

DER KAVALIER

'67









KARLSRUHE

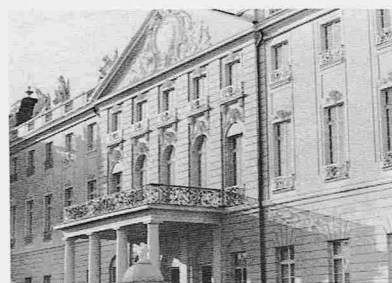
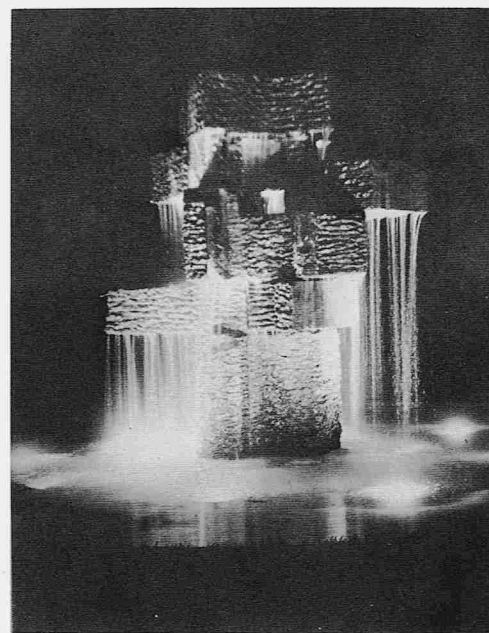

DER KAVALIER

1966-67

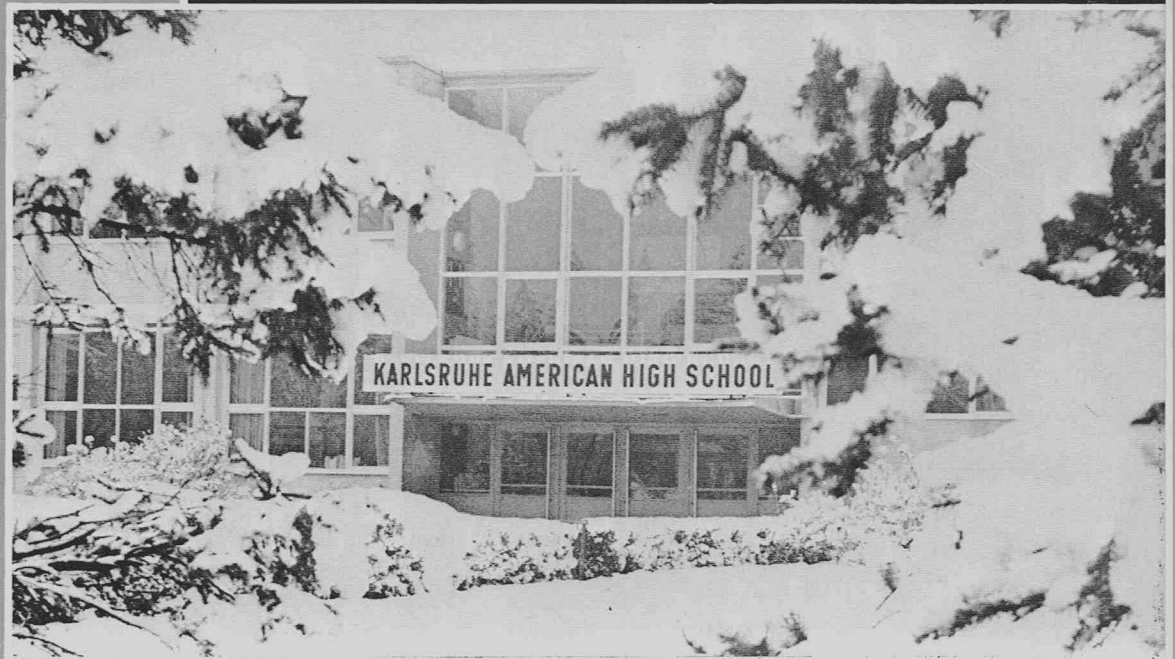
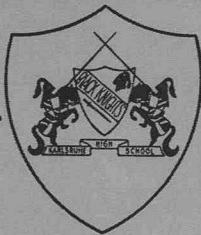

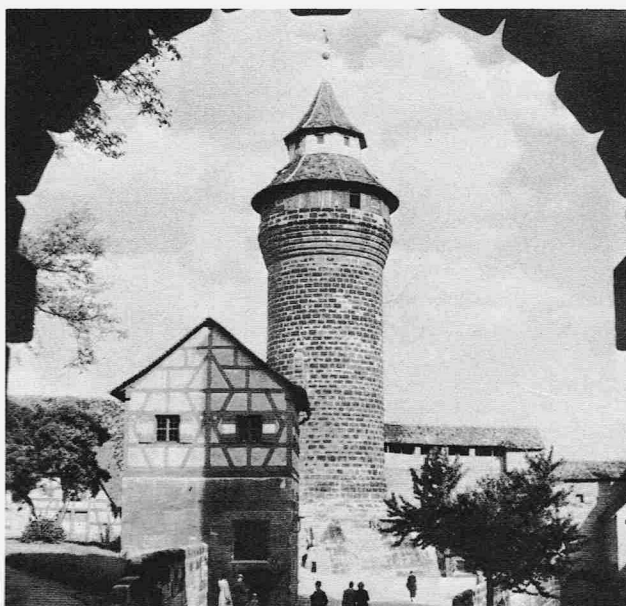
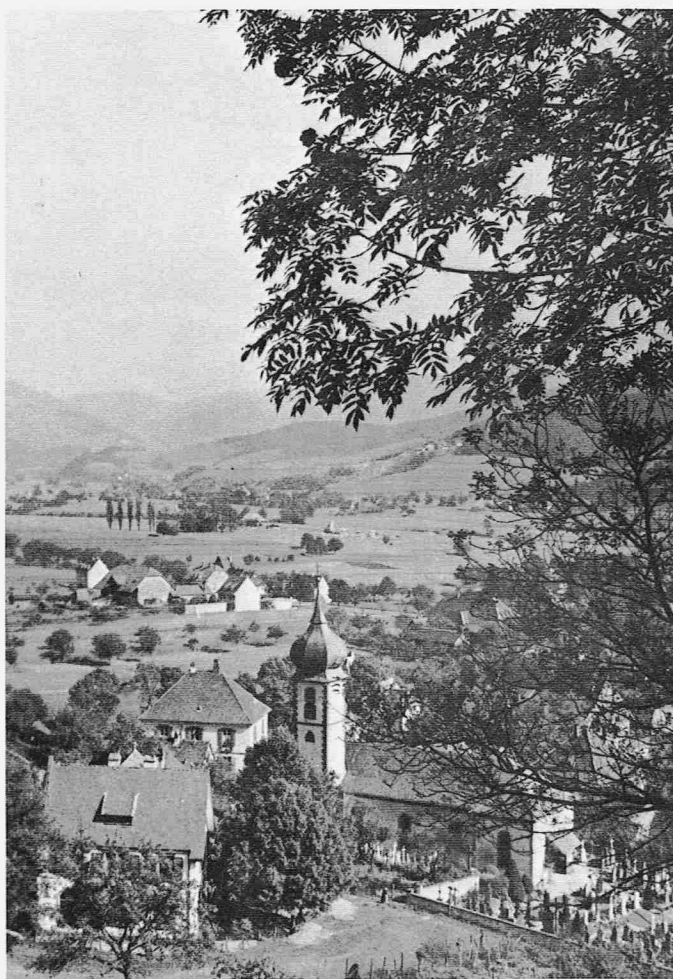
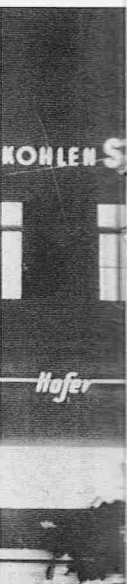

GERMANY



To the Students of KARLSRUHE HIGH SCHOOL . . .

You are indeed fortunate, for your school and your community are part of an international setting, affording you an immediate opportunity to observe the culture and customs of Germany and Europe.

At no time has it been more vital than in the twentieth century to promote better relations among the peoples of the world. Through your own experiences you can capture the excitement, the achievements, and the color of Europe. At the same time you can contribute to better international understanding.

THOMAS L. HOUSER

Dedication . . .

The Yearbook Staff proudly dedicates the 1966-67 edition of DER KAVALIER to our respected biology teacher, golf coach, and Student Council advisor. Mr. James E. Bailey has cheerfully taught us and our predecessors for the past seven years in this school. His calm, harmonious manner, professional competence and his thoughtful helpfulness has contributed greatly to our pleasant memories of our school years at Karlsruhe High School.

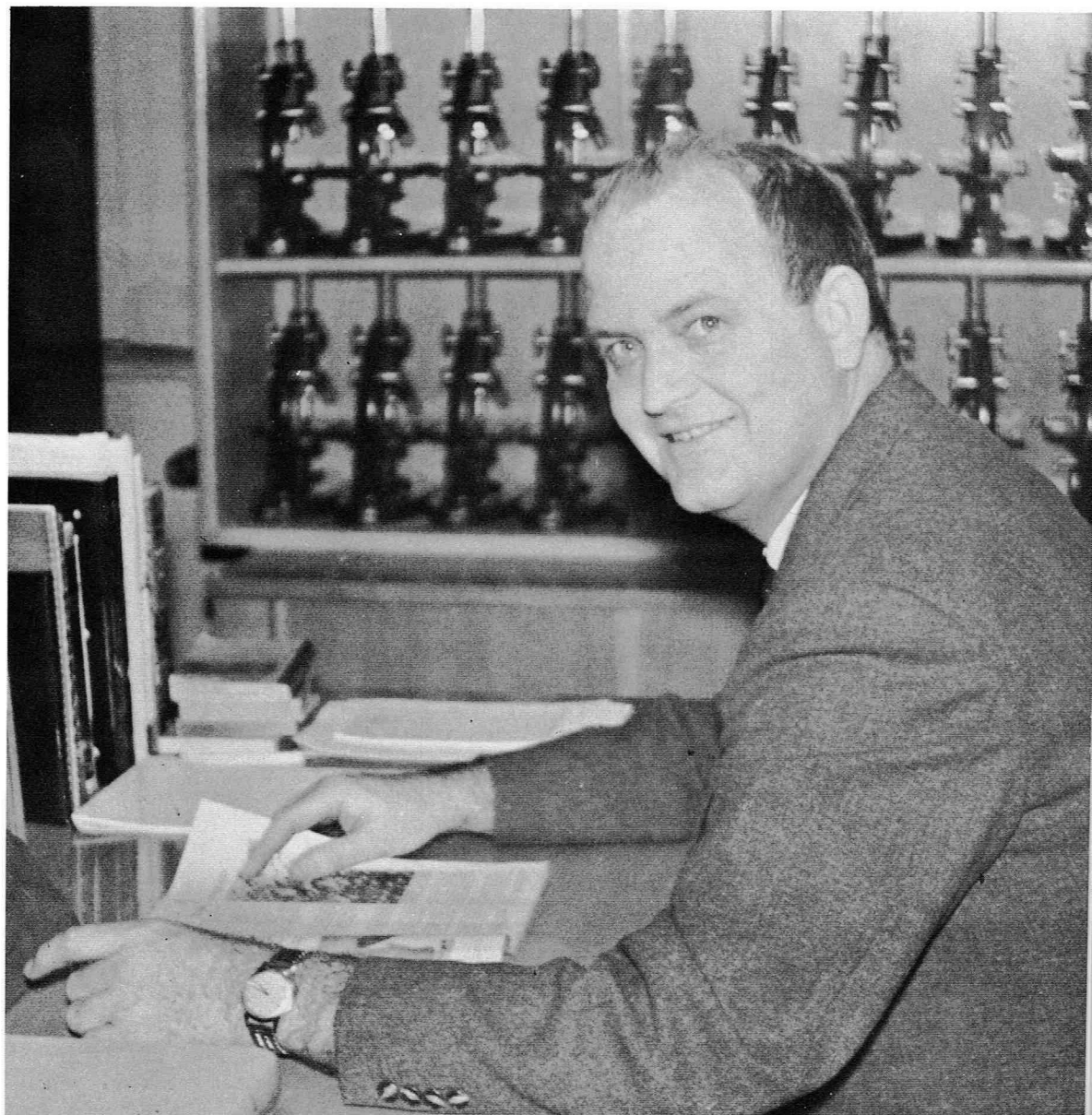

1--TITLE PAGE



FRESHMEN--43

2--KARLSRUHE



JUNIOR HIGH--49

4--FORWARD

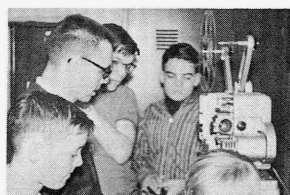

ORGANIZATIONS--57

5--DEDICATION



ACTIVITIES--65

7--ADMINISTRATION
& FACULTY

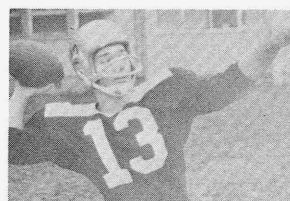

ATHLETICS--75

15--SENIORS

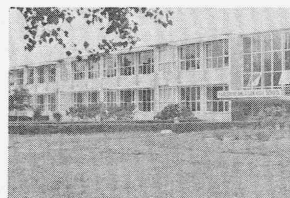

CLOSING--96

27--JUNIORS

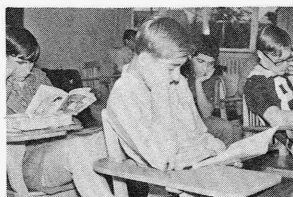

ADVERTISING--101

35--SOPHOMORES



ADMINISTRATION & FACULTY

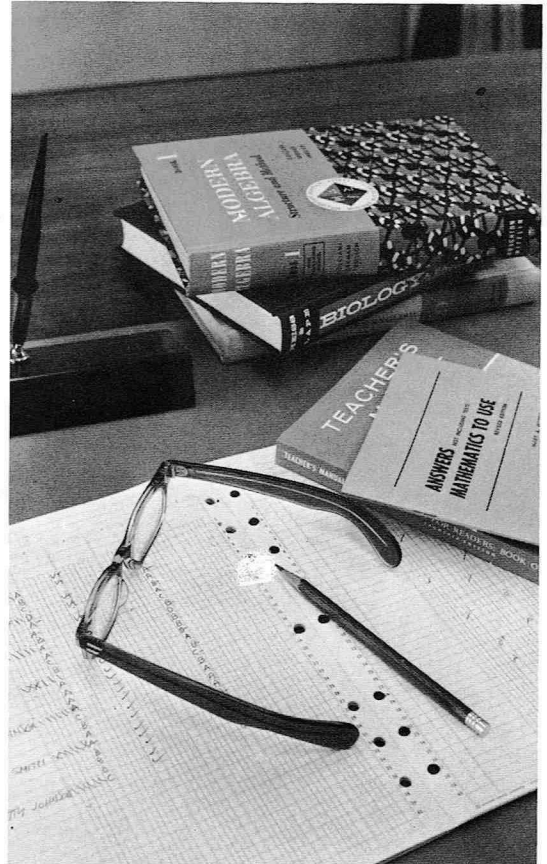
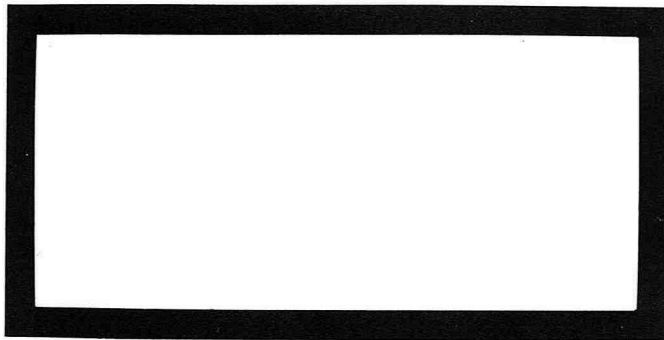
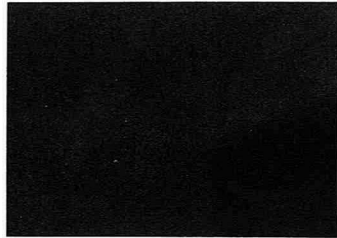
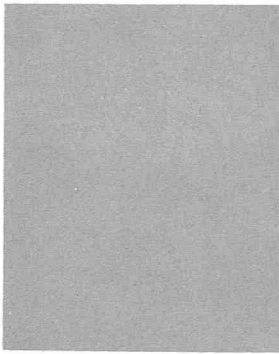



DR. JOSEPH MASON
Director USDESEA



THOMAS L. HOUSER
Principal





MRS. CAROLYN McCARTHY
Secretary



MISS MARIANNE LAMMCHEN
Secretary

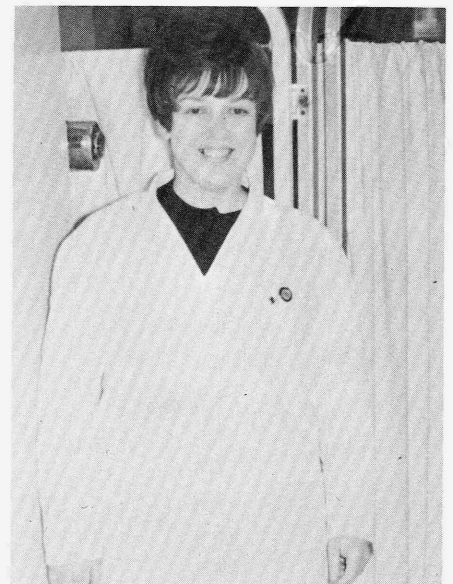

MRS. MARY ANN TARASUK
School Nurse



REYNOLDS ALLEN
Physical Education

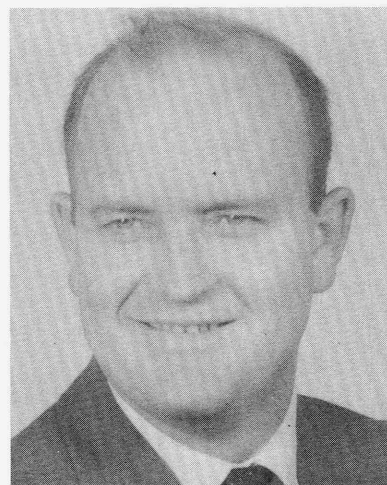

JAMES BAILEY
Biology
Science
Math

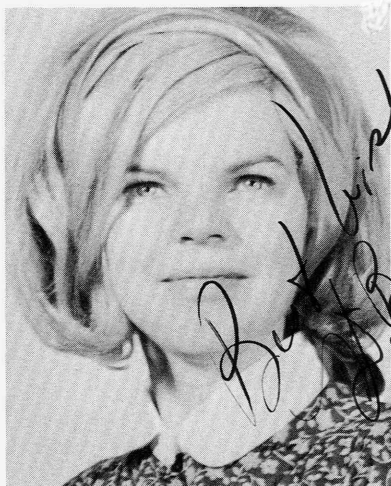

DIANNE BAJULA
Physical Education
Social Studies



CLYDE BORN
Mechanical Drawing
Industrial Arts
General Shop

DORIS BORRUSCH
U. S. Government
Social Studies

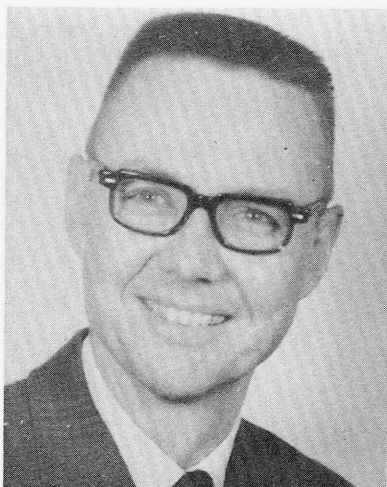

THOMAS BRENDSEL
Introductory Physical Science
Math

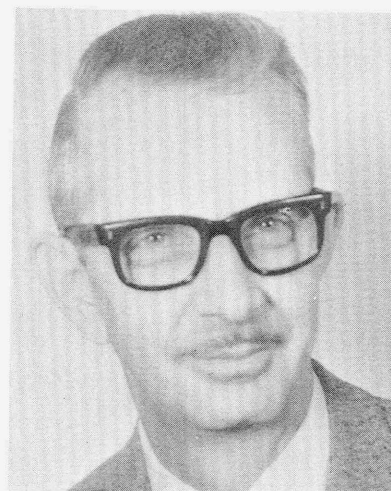

CHARLES HUMBERSON
U. S. History
Social Studies
World Regions



CONSTANCE KOWALSKI
Librarian

MATTHEW OLIVO
English
World History



ISABEL ORR
Home Economics
Science

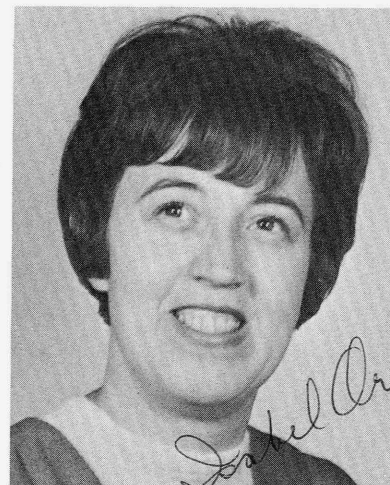



GRAYCE PARSONS
English



ROSALIE SCHEIBE
Art
English



GERTRAUD SCHLEGEL
French
German

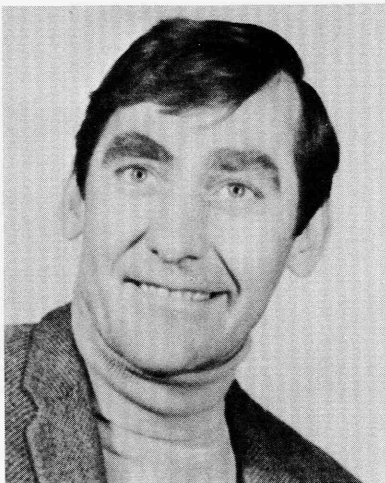

CHARLES SIMONS
Algebra
Geometry
Math

RAYMOND SKINNER
Chemistry
Math
Advanced Math

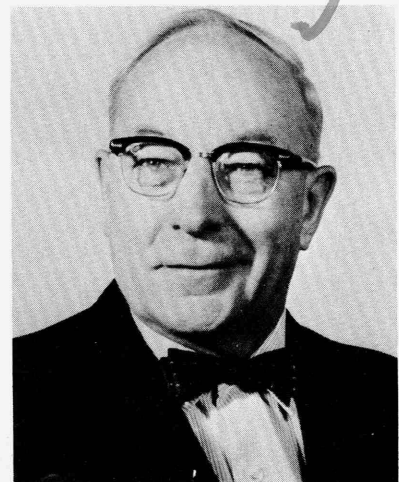



PAUL TARASUK
Guidance Counselor

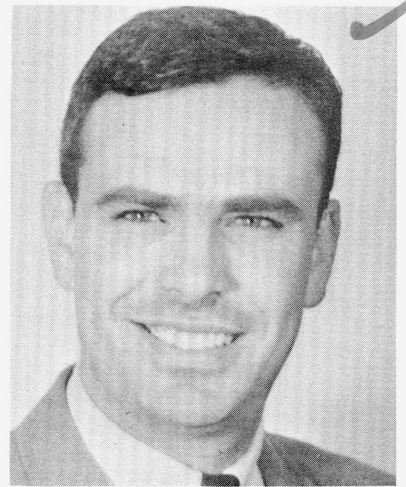

DON TRAUGHER
Typing
Shorthand

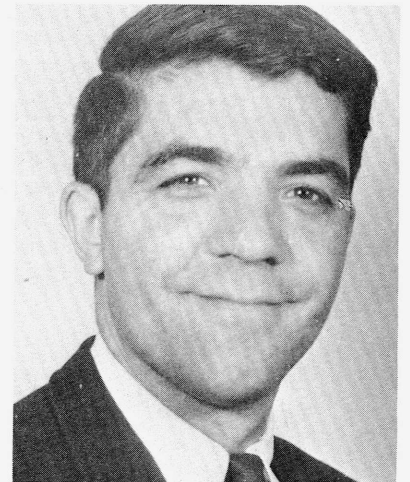

RONALD VOELLER
Band
Choir
Music
English

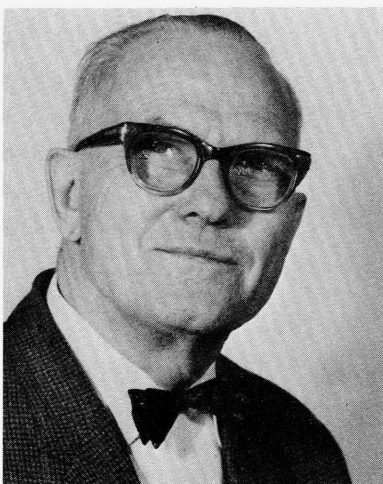

CHARLES WILDMAN
Physics
Science

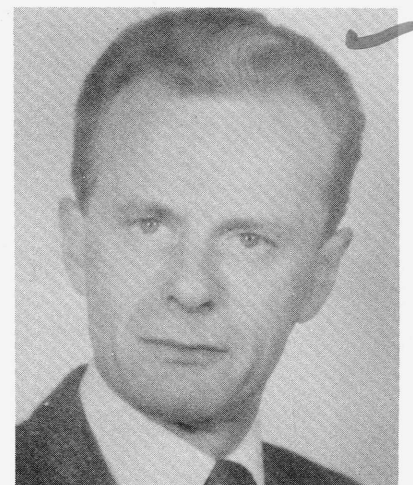

DIETER ZINK
German

the poor soul!

(that was Penelope B.)

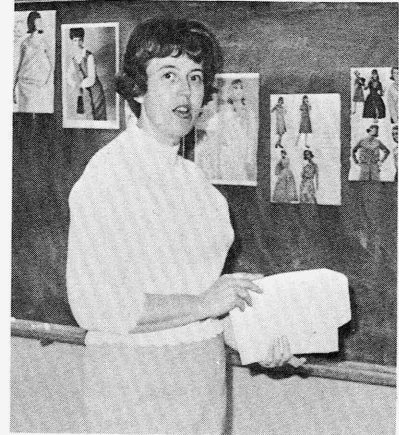
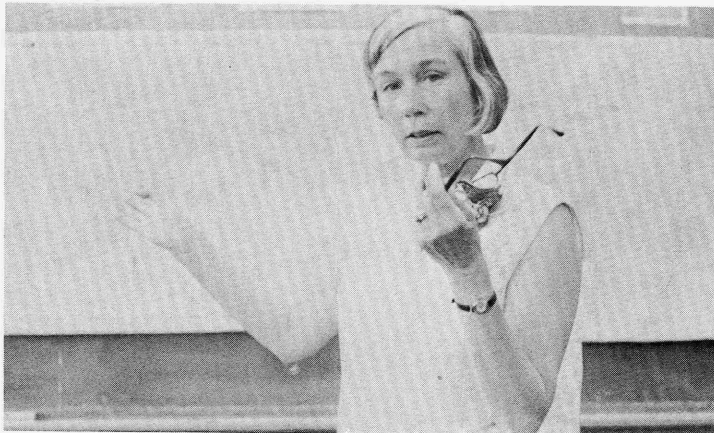
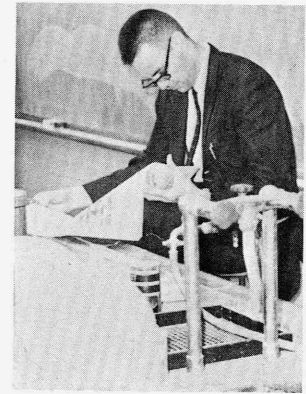
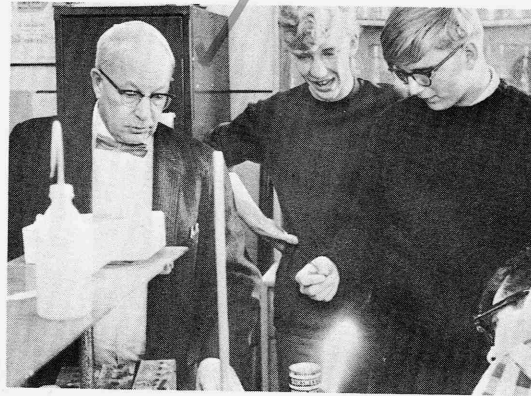
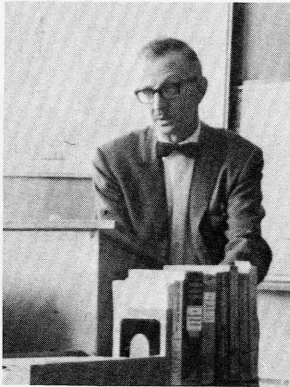
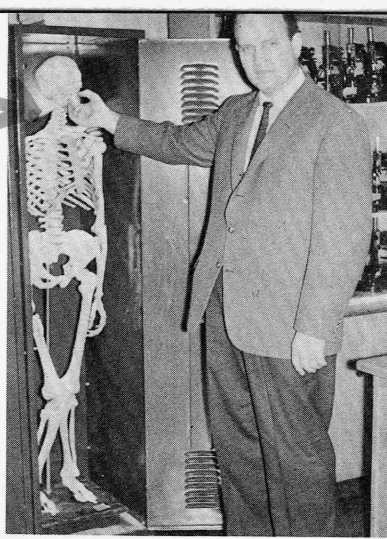

SENIORS

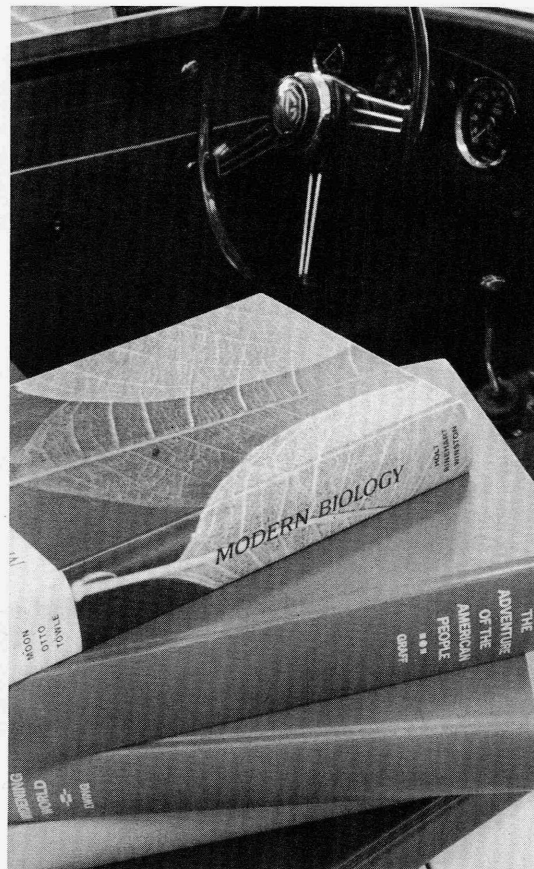
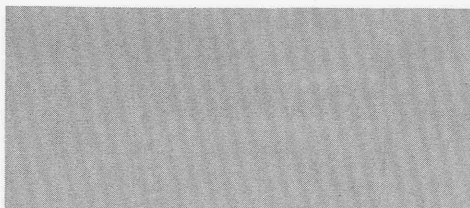
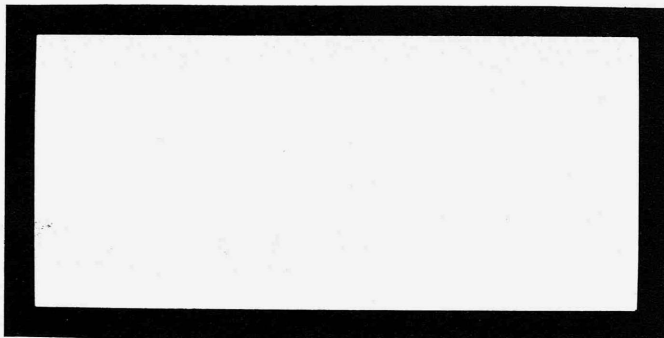
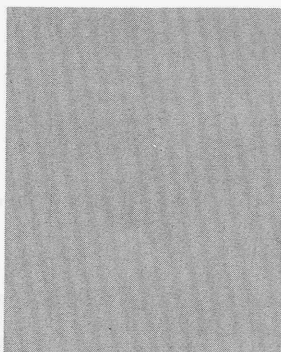

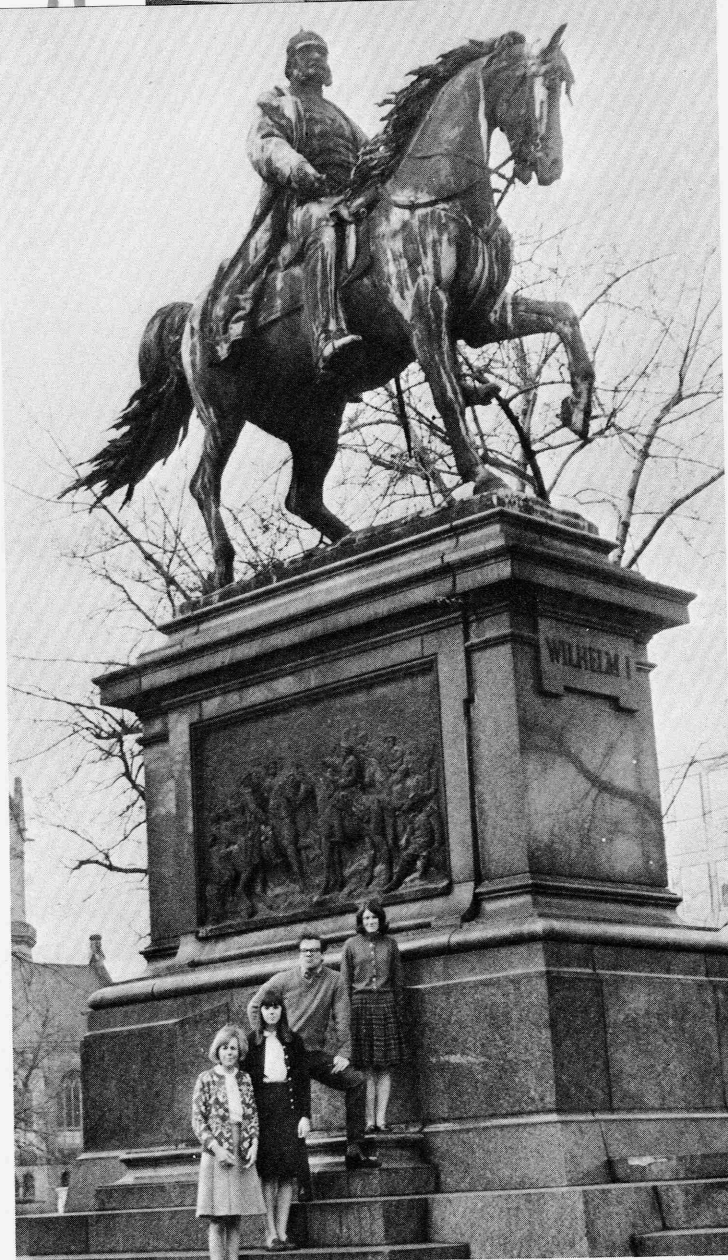

Sonja Hart
 Renate Huxley
 Andy Foutes
 Jeanne Jackson

SENIOR CLASS OFFICERS

PRESIDENT Jeanne Jackson
VICE PRESIDENT Andy Foutes
SECRETARY Renate Huxley
TREASURER Sonja Hart

JOHN ARNOLD
(Boulder, Colorado)
Audio Visual 3; Band 2,3,4 (Sgt. of Arms 3); Drama 3; Student Council 1; Jr. Class Play 3; Prom Committee Chairman 3; Lettermen 3; Tennis 3; Football 3,4; Ski Team 1; Ski Club 2.
PLANS: American College of Switzerland.

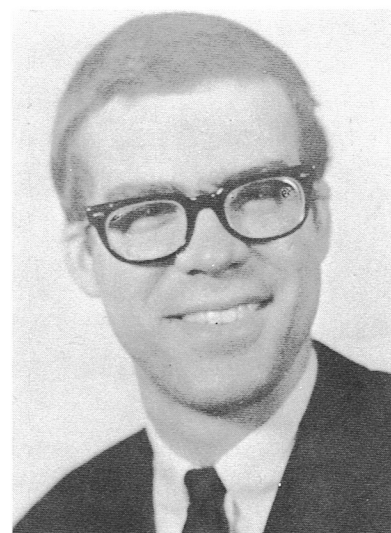

ROBERT BARKER "Bob"
(Marshalltown, Iowa)
Band 1,2,3,4; District Band 2; Pep Band 2; Future Medical Society 2; Newspaper Staff 4; Science Award 1; Math Award 3; Basketball 1,4; Football 4; Track 4.
PLANS: University of Louisville--Kentucky; Doctor.

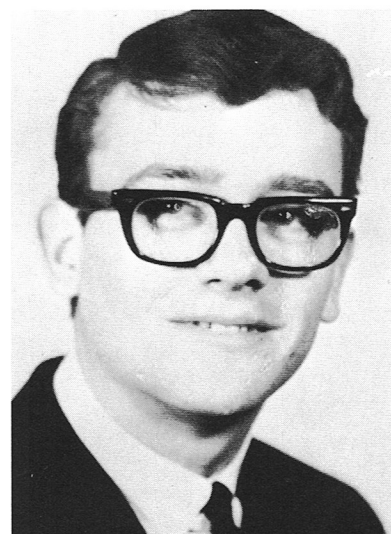

LINDA BEAUPREY
(Walled Lake, Michigan)
French Club 1; Girls' Athletic Association 2,3; Library Assistant 3; Newspaper Staff 4; Science Club Secretary 1.
PLANS: Secretarial School, Milwaukee, Wisconsin.



NOLAN DELCAMBRE
(New Iberia, Louisiana)
Drama Club 3; FTA 3; Spring Play
3; Football 4.
PLANS: University of Southwestern
Louisiana; Teaching.

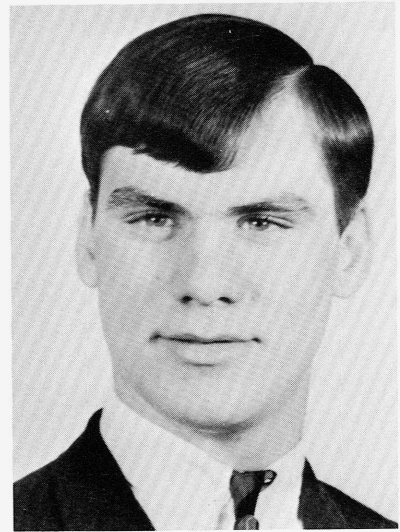

HENRY EYRE
(Alexandria, Louisiana)
Chess Club 2; Chorus 2,3; Football
Manager 2; Football 3,4; Track 2;
Soccer 4.
PLANS: Louisiana College or
Army.

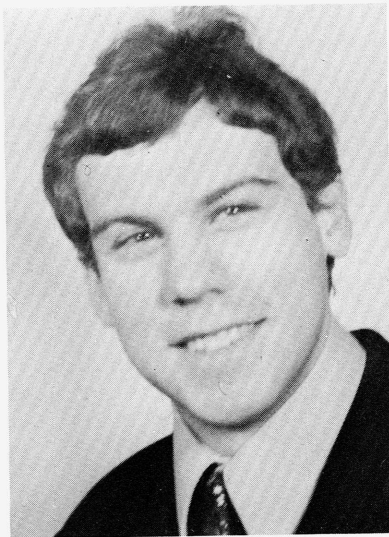
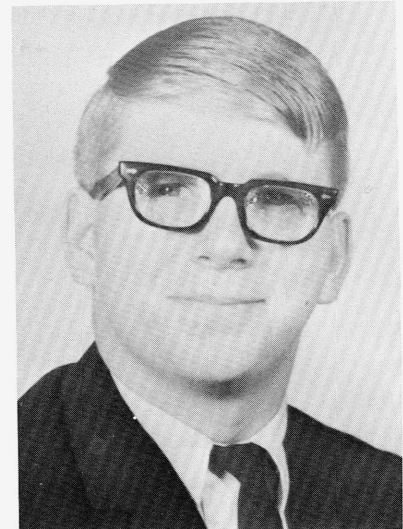

CLAUDE CIRIMELE
(San Francisco, California)
Chess Club 1,2; Student Council
1,4; Cross-Country 2; Wrestling 2;
Track 1,2,3.
PLANS: European University.

ANDREW FOUTES "Andy"
(Waltham, Massachusetts)
Senior Class Vice-President; Foot-
ball 3,4; Track 3,4; Wrestling 3,4.
PLANS: Attend College in Massa-
chuseets or join Air Force.

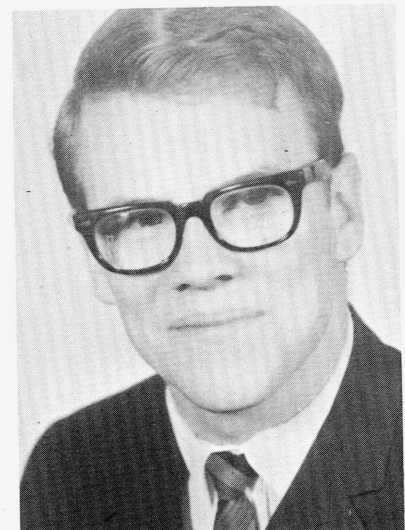

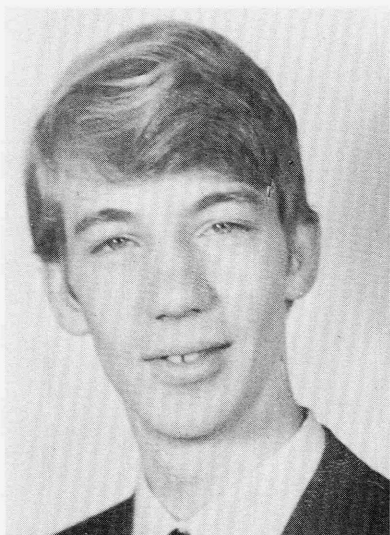

FRANK HAENSEL
(New York, New York)
German Club 3, 4; Music Club 3;
Newspaper Staff 4.
PLANS: College; Dentistry.

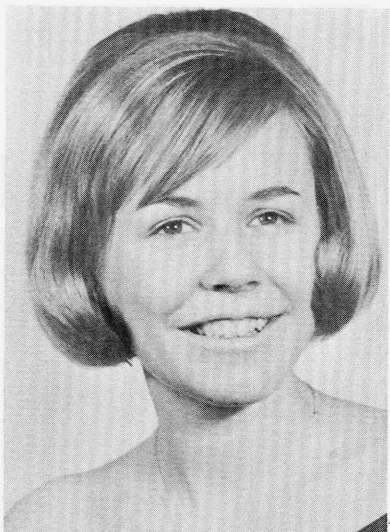

SONJA HART
(Aberdeen, Maryland)
Senior Class Homecoming Attendant; Senior Class Treasurer; German-American Club 1, 2, 3; Junior Red Cross 1, 2, 3; Pep Club 1, 2; Student Council 1.
PLANS: American College of Switzerland; Linguist.



RENATE HUXLEY
(Augusta, Georgia)
Senior Class Secretary; Homeroom Vice-President 1; Class Treasurer 2; National Honor Society 2, 3, 4; Cheerleading 2, 3, 4; Student Council 3; Choir 3; Girls' League Cabinet 2; Pep Club 2, 3, 4; Newspaper Staff 1, 4.
PLANS: Western Kentucky University, Bowling Green; Teaching.

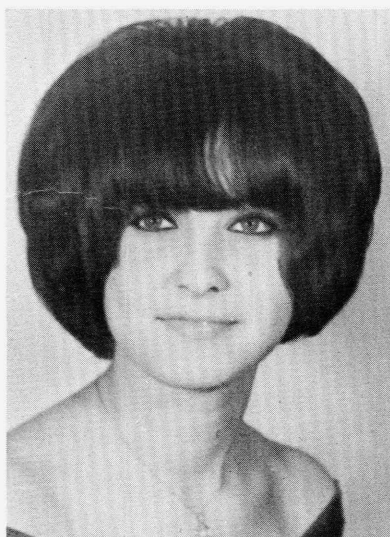

BETTY HAVARD
(Centerville, Mississippi)
PLANS: Secretary

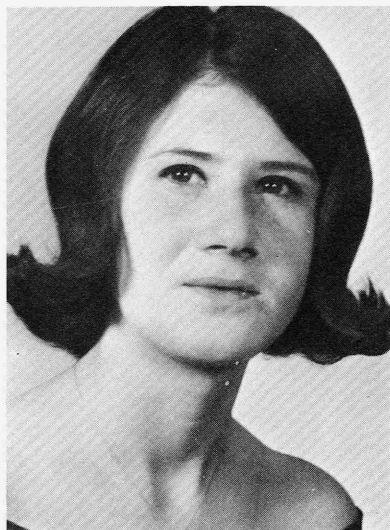

JEANNE JACKSON
(Saratoga Springs, New York)
Senior Class President; President of
Pep Club 3,4; Student Council
Vice-President 4; Yearbook 4;
Newspaper Staff 3,4; Choir 3; Drill
Team 3; Future Homemakers 2;
Girls' League 3.
PLANS: Western Kentucky Univer-
sity, Bowling Green; Interior Deco-
rator; Marriage.

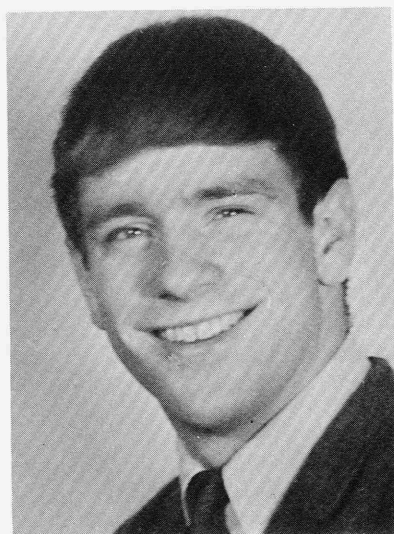

DOUGLAS JONES "Doug"
(Tacoma, Washington)
Band 1,2,3,4; Dance Band 3,4;
Baseball 1,2; Football 1,2,3,4;
Wrestling 2,3,4; Lettermen.
PLANS: College.



CORA LABE "Nicki"
(Pfronton, Germany)
National Honor Society 2,3,4;
Chorus 3; Drama 2,3,4; German-
American Club 3,4; French Club
2; Spanish Club 1; Student Coun-
cil 4.
PLANS: Secretary in Europe; Mar-
riage.

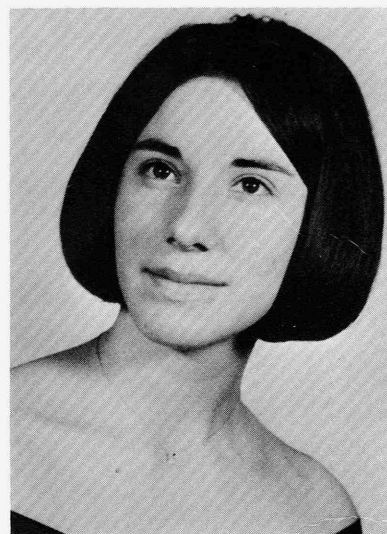

JUDITH LAMM "Judy"
(San Jose, California)
Homecoming Queen 4; Cheerlead-
ing 4; Pep Club 1,2,3,4; Pep Club
Secretary 3; Newspaper Staff 4.
PLANS: Airline Hostess Schooling
or Modeling School, San Jose,
California.



JACK LISTER
(Topeka, Kansas)
Football Manager 3; Newspaper
Staff 4.
PLANS: Auto & Motorcycle Me-
chanic or Junior College.

NANCY LISTER
(Topeka, Kansas)
Pep Club 1,3,4; Pep Club Trea-
surer 4; Girls' Athletic Association
3.
PLANS: Stewart Beauty School,
Topeka, Kansas.

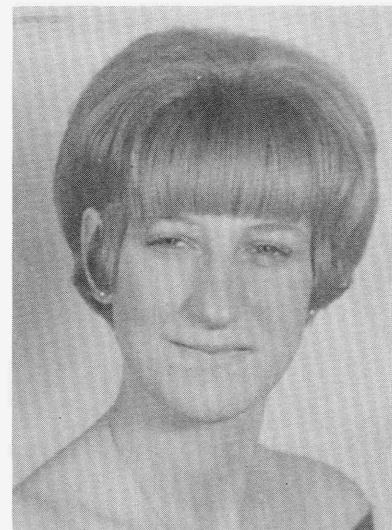

BILL MICELI
(Westerly, Rhode Island)
Newspaper Editor 4; Newspaper
Circulation Manager 2,3; Football
3,4; Soccer 2,3,4; Tennis 1; Wres-
tling 2,3,4; Lettermen.
PLANS: Georgetown College.

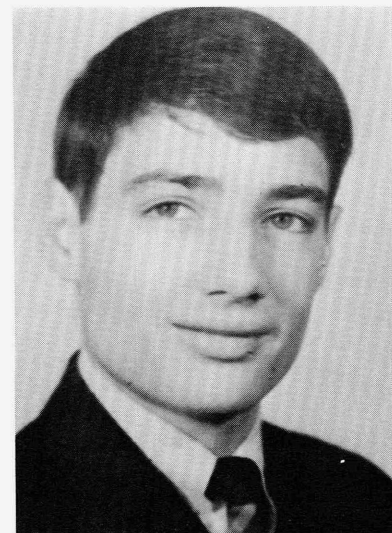

LYNDA MILLER "Lynn"
(Baltimore, Maryland)
Choir 2; Library Club 3.
PLANS: Secretary; Marriage.

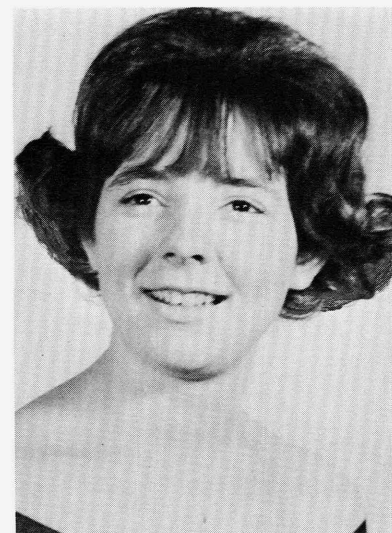



LINDA PHILLIPS
(Hobart, Indiana)
Chorus 1, 3; Girls' Athletic Association 2, 3; Newspaper Staff 4.
PLANS: IBM School; Secretary.

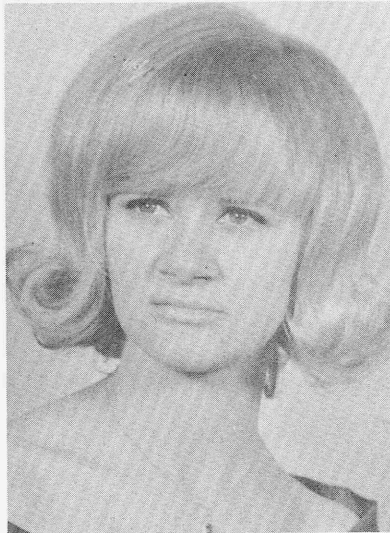

LINDA PADELORD
(Columbus, Georgia)
Girls' Athletic Association 1, 4 (President 4); Newspaper Staff 4; Art Club 1; Future Homemakers' Club 1; Red Cross 1, 2.
PLANS: Beautician; Train & ride in horse shows; Housewife.

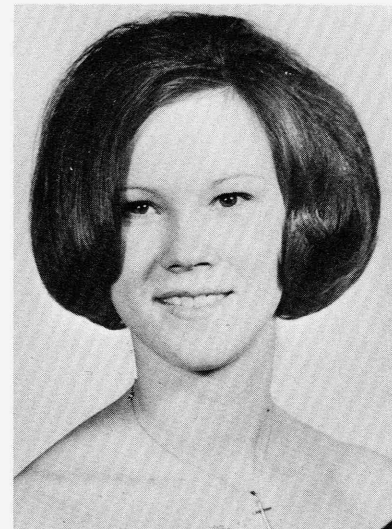

BRENDA RUTLEDGE
(Lafayette, Indiana)
Cheerleading 3, 4 (co-captain 4); Pep Club 2, 3, 4; Newspaper 3, 4; Drill Team 3; Swim Club 2; German-American Club 3.
PLANS: Indiana Business College, Lafayette, Indiana; executive secretary.



BELLE SCHNETZLER
(Huntsville, Alabama)
Choir 1, 2, 3; Student Council 2, 3; Tennis 3; Girls' Athletic Association 1, 2, 3.
PLANS: London University, England; University of Maryland, Munich, Germany; Career in Music (Voice).



RAE SPAULDING
(Elmire, New York)
Pep Club 1, 3 (Secretary 4); Student Council 3, 4; Girls' Athletic Association 3, 4.
PLANS: Business or Field in Art.

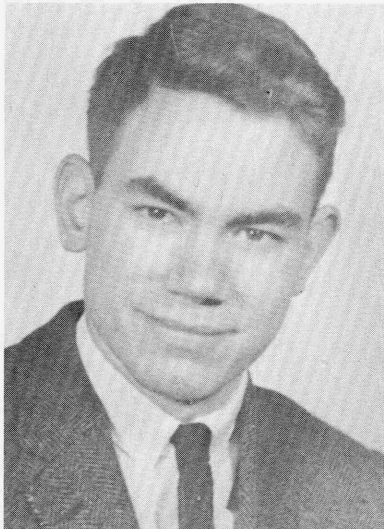

EDWARD WALKER "Ed"
(Friend, Nebraska)
Student Council President 4; Spring Musical 2, 3; Latin Club 1; Football 3, 4; Cross-Country 2; Track 1, 2.
PLANS: College.

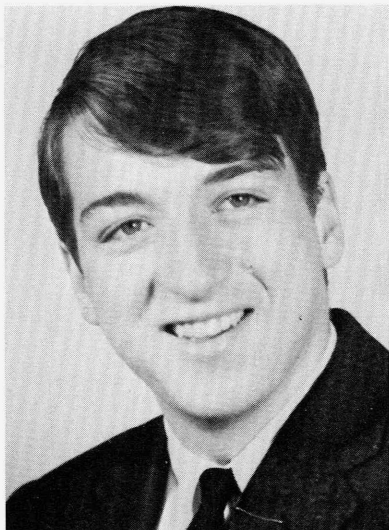

ANDERSON WHITE "Andy"
(Downey, California)
Band 1; Stage Band 2; Basketball 1; Swimming Team 3.
PLANS: Navy; College.

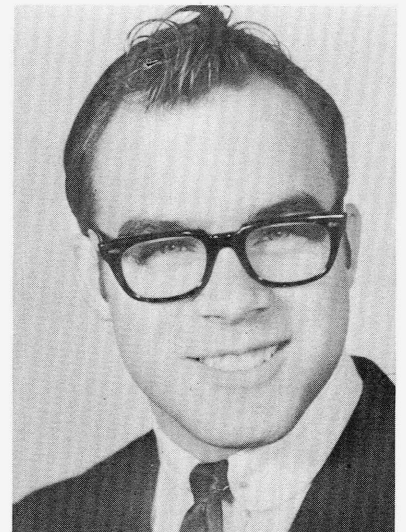

SELVYN WRIGHT "Sel"
(Tacoma, Washington)
Industrial Arts Club 4; Football 3, 4; Track 1, 2, 3, 4; Wrestling 2, 3; Lettermen 3, 4.
PLANS: Junior College.

SENIOR



MOST LIKELY TO SUCCEED
Sonja Hart & Bill Miceli

the great train robbery

SUPERLATIVES



MOST ATTRACTIVE
Rae Spaulding &
Nolan Delcambre

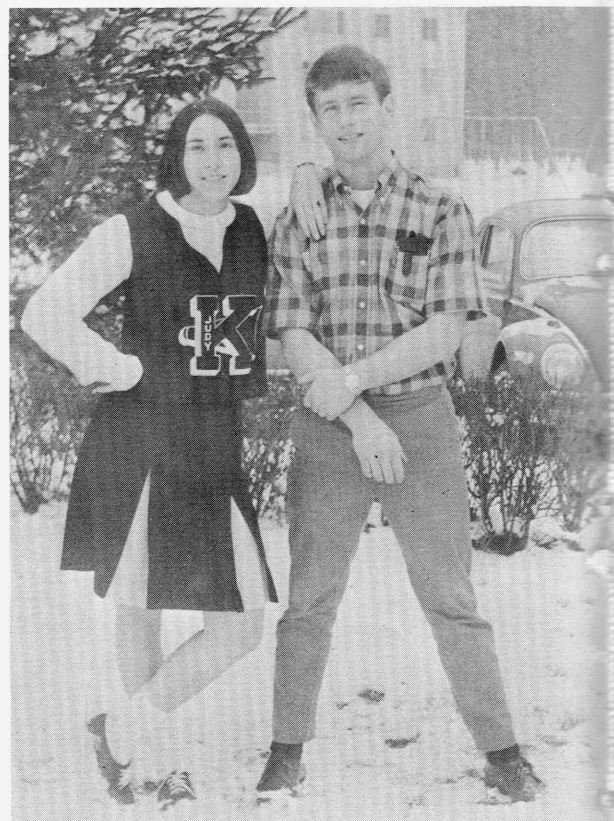

FRIENDLIEST
Judy Lamm &
Doug Jones



BEST DRESSED
Claude Cirimele
& Renate Huxley



MOST TALENTED
Jack Lister & Linda Padelford

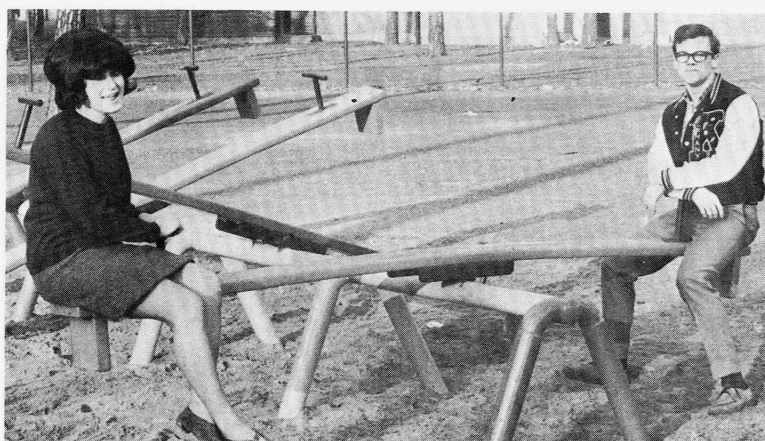

MOST ATHLETIC
Betty Havard & Andy Foutes



WITTIEST
John Arnold & Jeanne Jackson

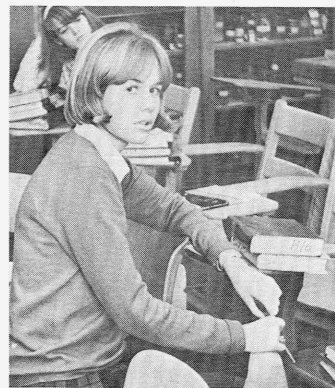
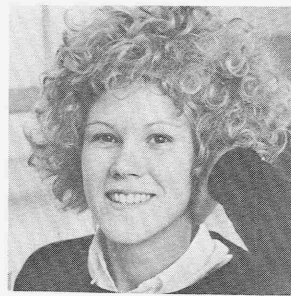
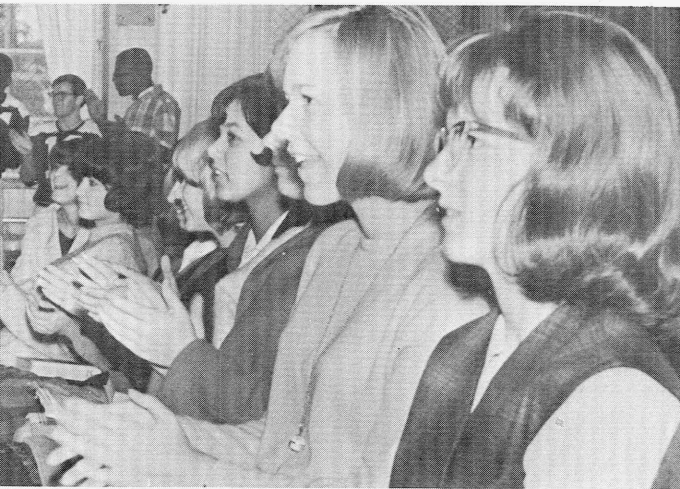
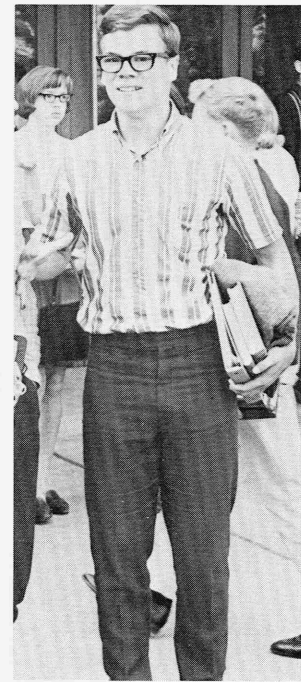
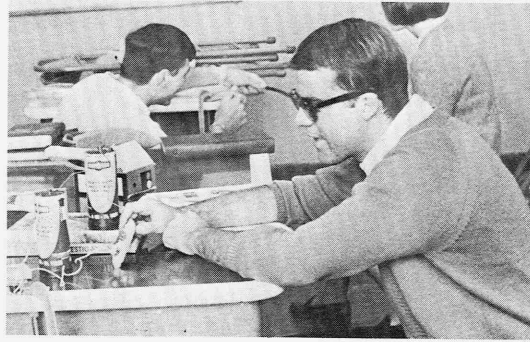
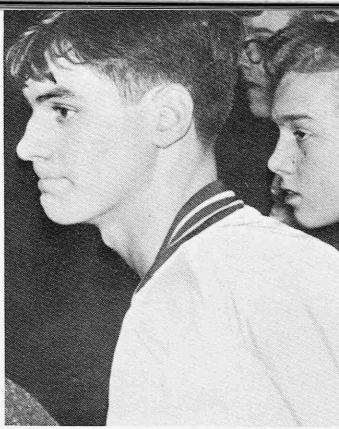

JUNIORS

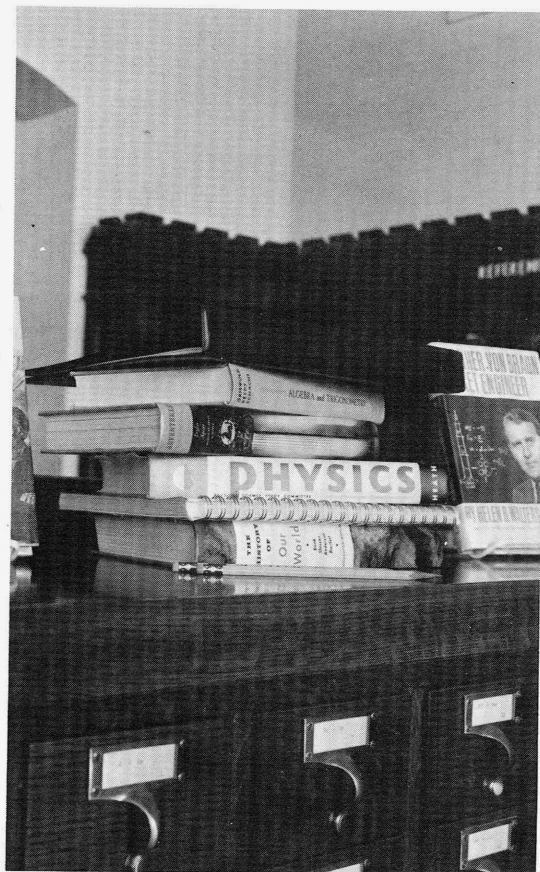
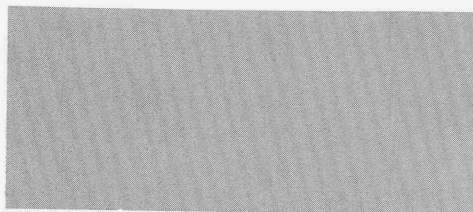
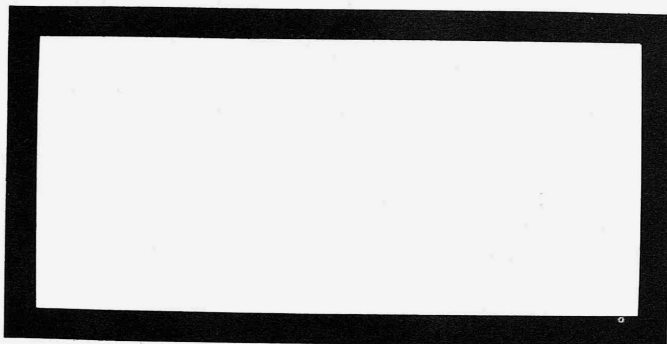
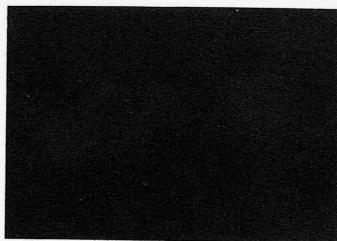
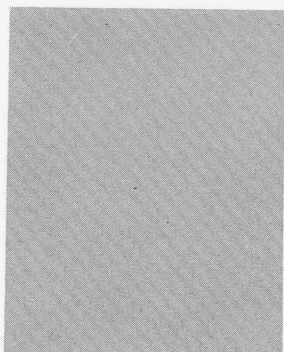

Harold Vanderboegh
 Rita Phillips
 Sally Pearce
 Marc Burton



JUNIOR CLASS OFFICERS

PRESIDENT Marc Burton
VICE PRESIDENT . Harold Vanderboegh
SECRETARY Rita Phillips
TREASURER Sally Pearce

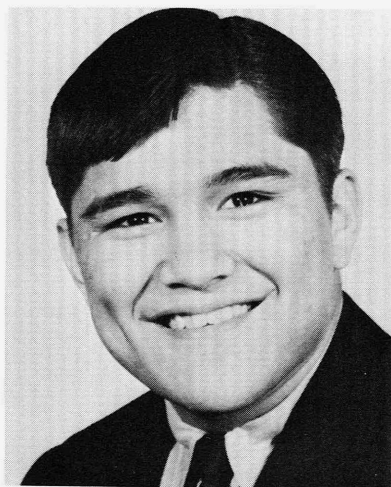

Ricky Alday



Hans Beerbaum



Elfe Andrews

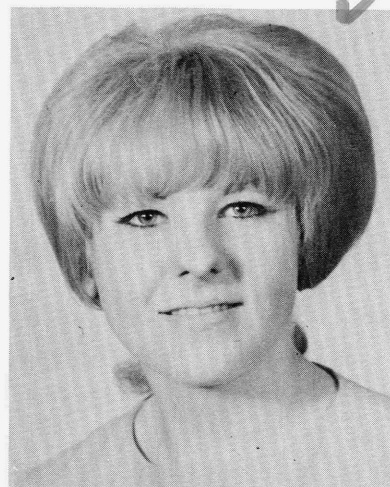

Berny Belben



Penelope Bertraugh

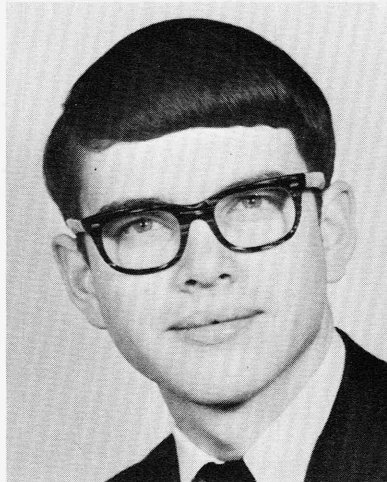

Marc Burton

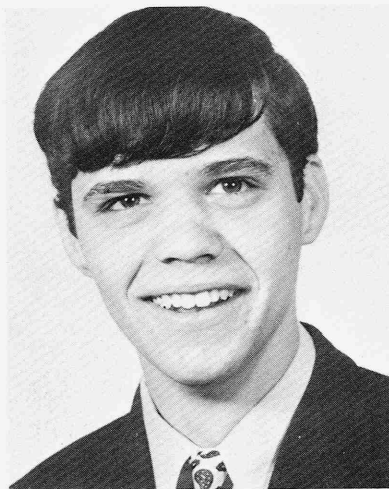

Joey Cambra

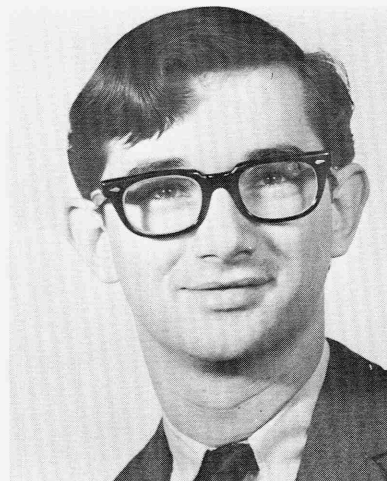

Dave Crawford

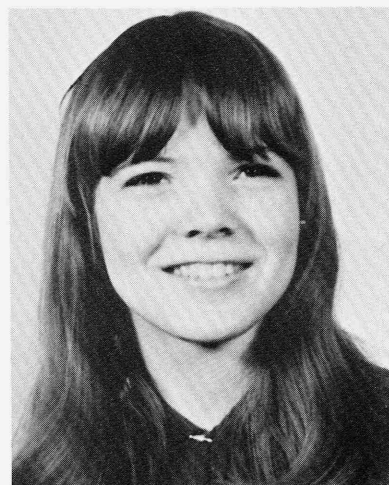

Patricia Dekle

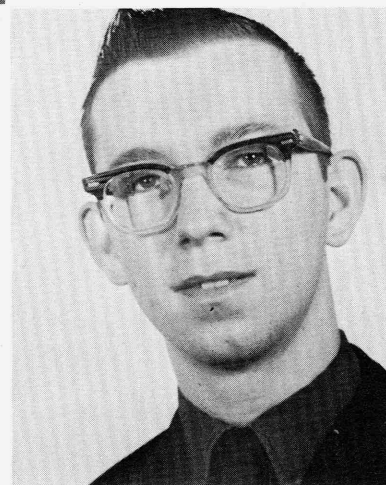

John Faehse

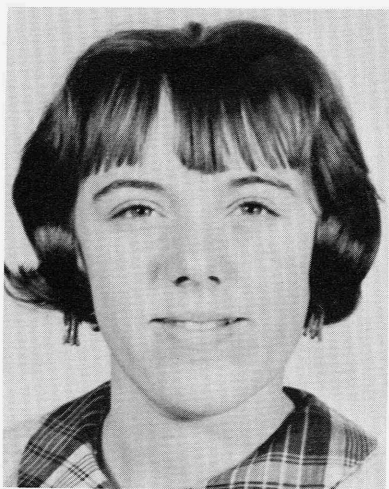

Francis Gentry

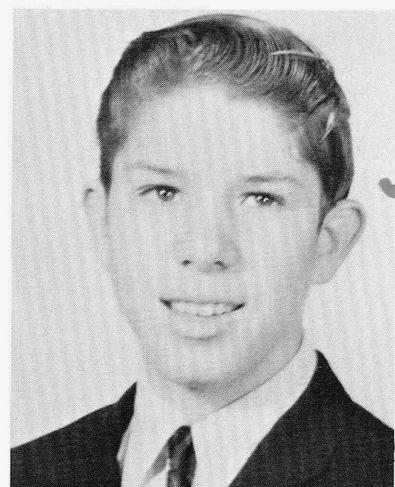

Kim Galloway

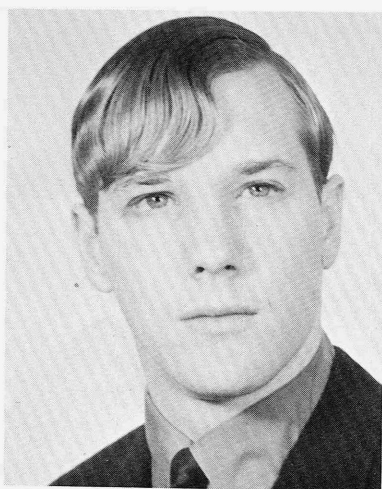

Michael Kilkenny



Alan Justen

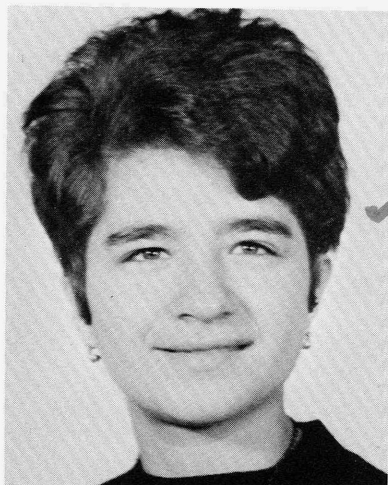

Julie Loman

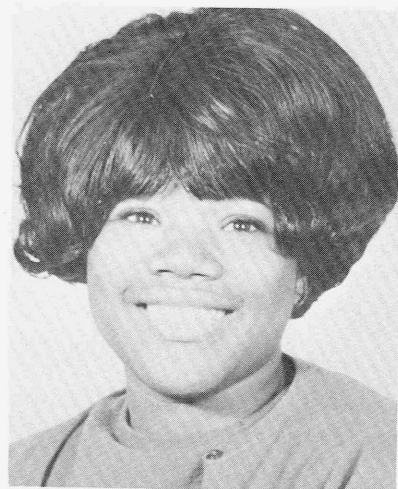

Patricia Mandy

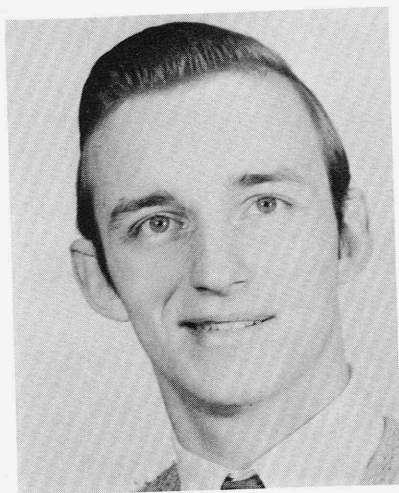

Gary Miller

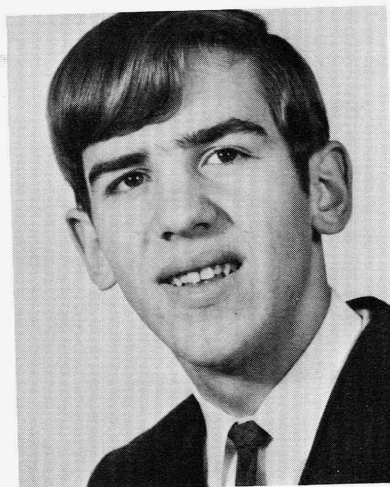

Harold Miller

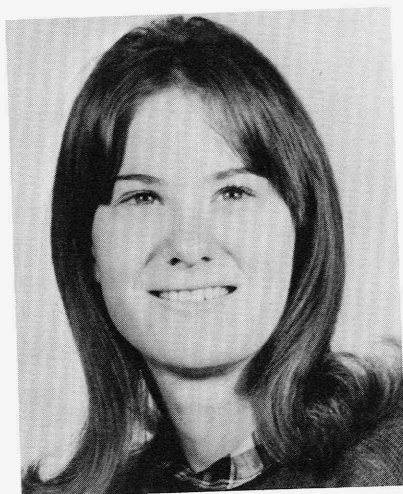

Sally Pearce

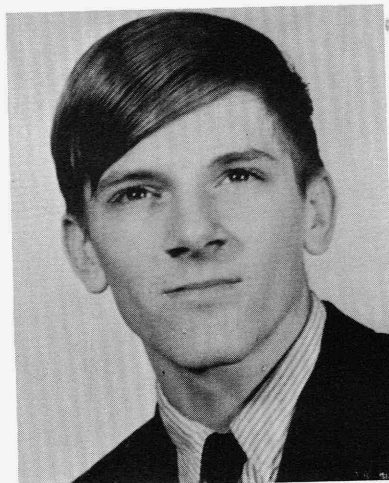

Don Padelford

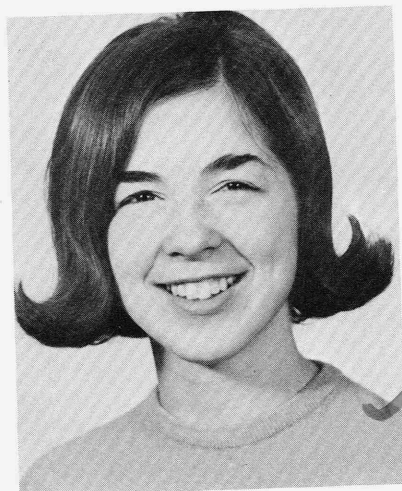

Rita Phillips

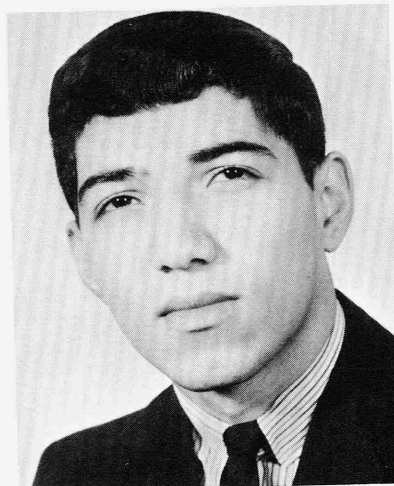

Archie Perez

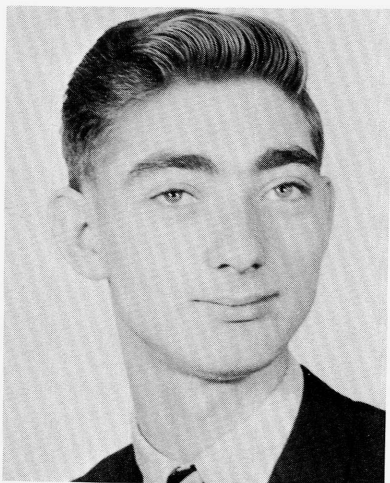

Harold Vanderboegh

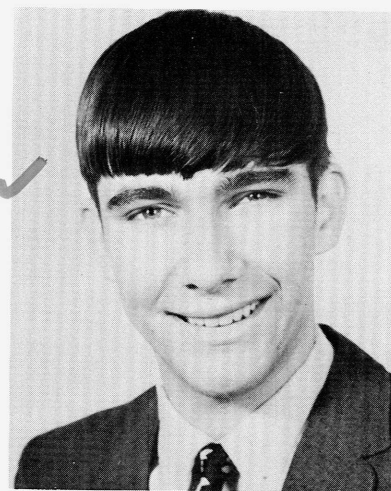

Phil Vicknair

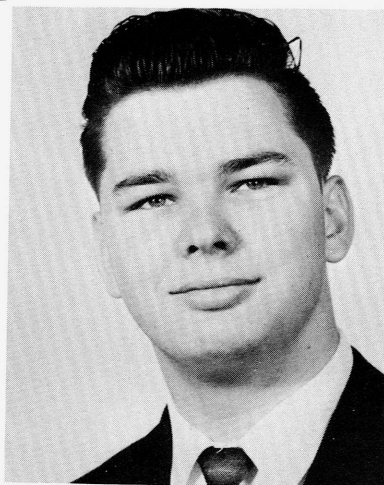

Joe Weaver

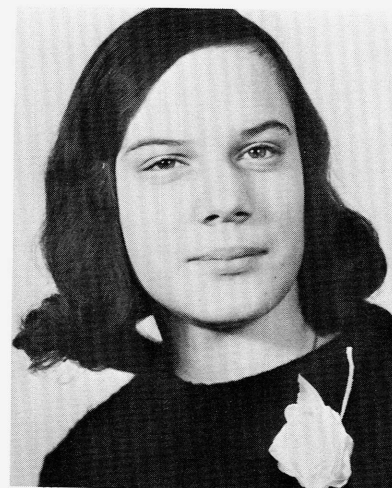

Rose Wright



Marian Zamecki

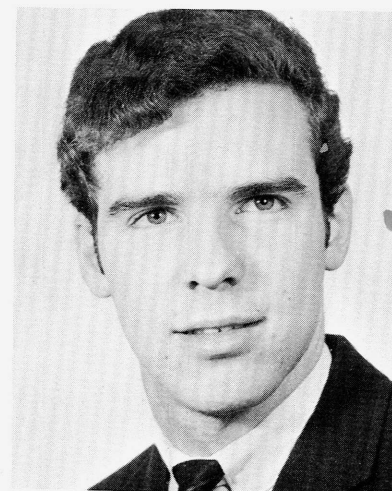

John Ziegler

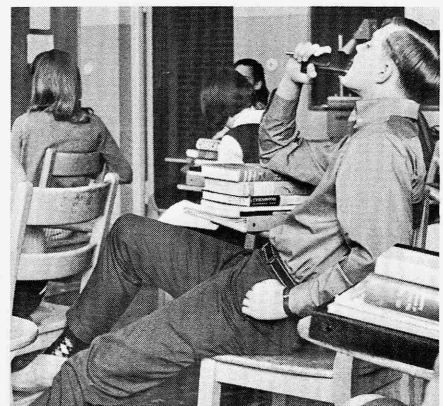
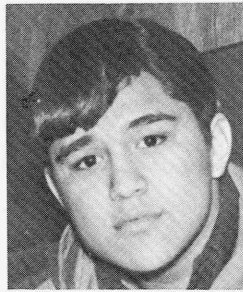
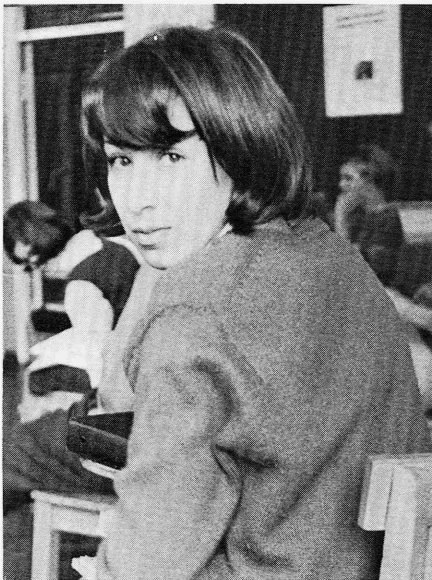
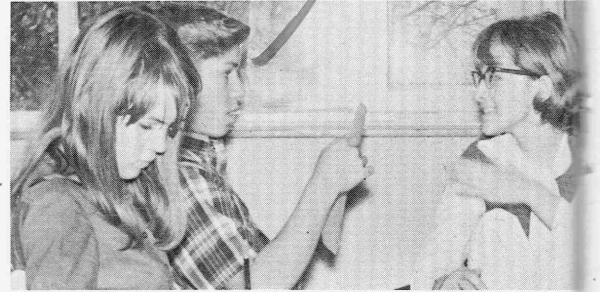
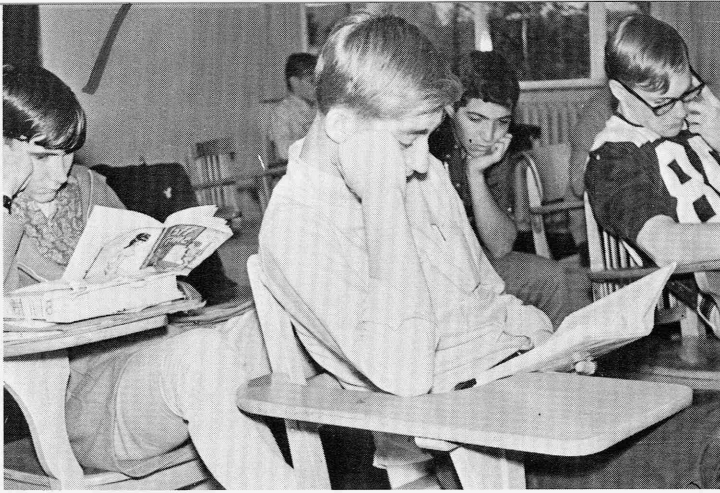

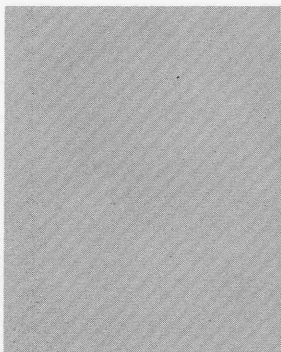

SOPHOMORES

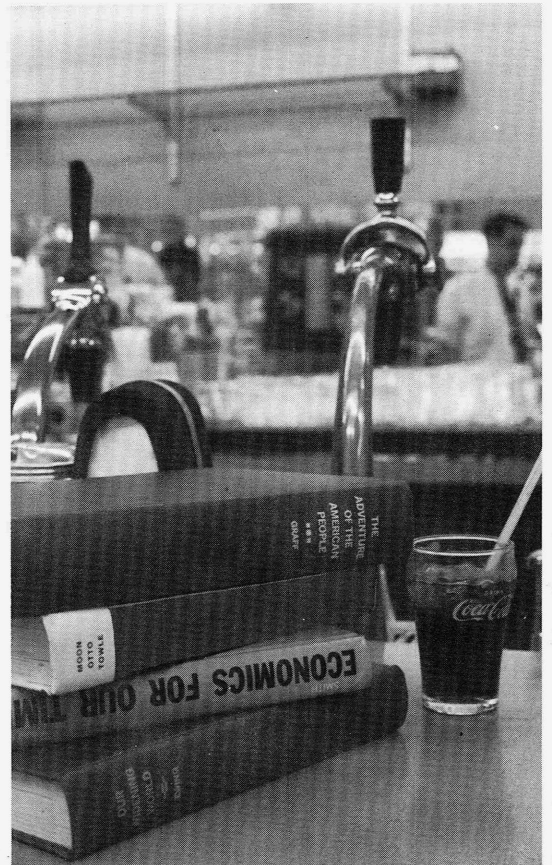
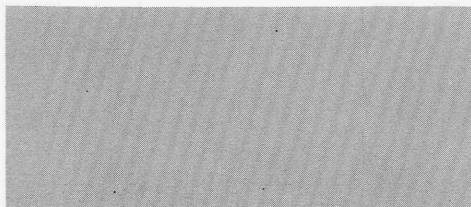
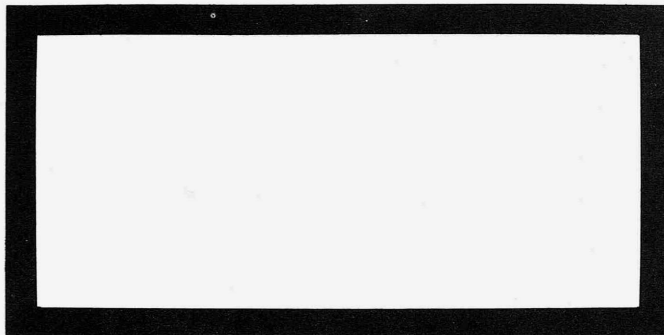
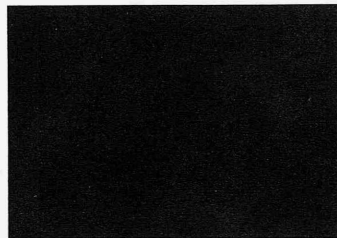

SOPHOMORE CLASS OFFICERS

*PRESIDENT Billy Pearce
VICE PRESIDENT .. Bob Richter
SECRETARY Linda Foutes
TREASURER .. Jeanne Schultheis*



Jeanne Schultheis
Linda Foutes
Bob Richter
Billy Pearce

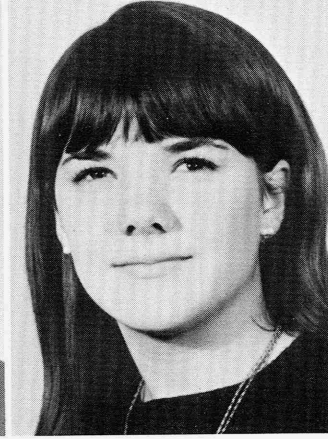
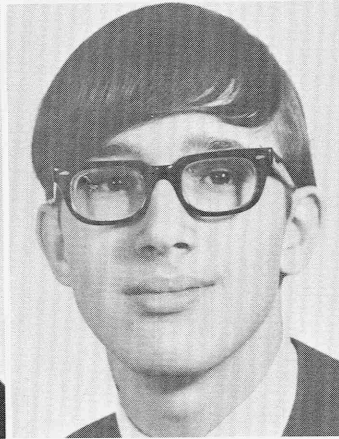
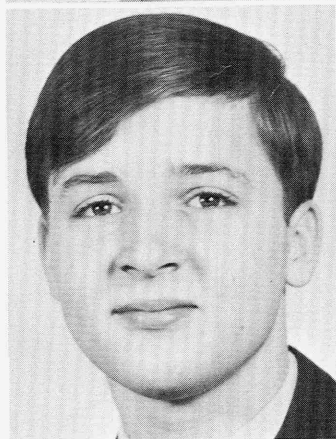
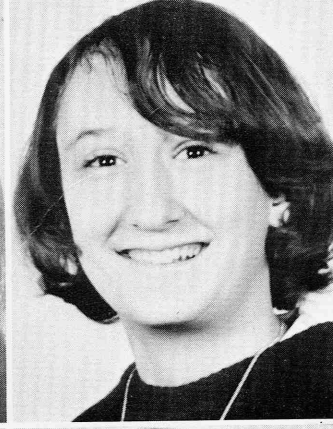
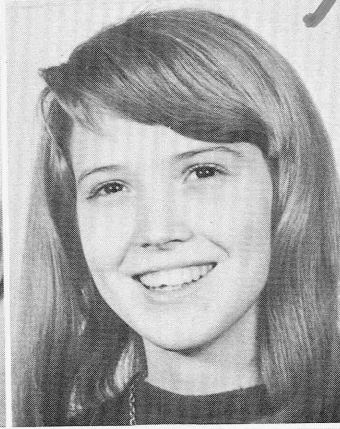
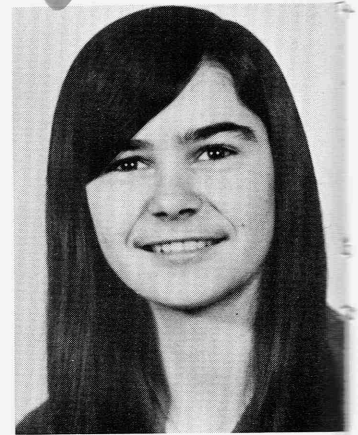

Sherri Gallinger
Rose Mary Haile

Lorraine Dahm
Rudy David

Doris Dekle
Ed Dickey

Ulrike Erb
Linda Foutes



er
ile

Norman Hoggatt
Jim Hughes

Linda Jackson
Dennis Justen

Barbara Keller
Fred Kimmel

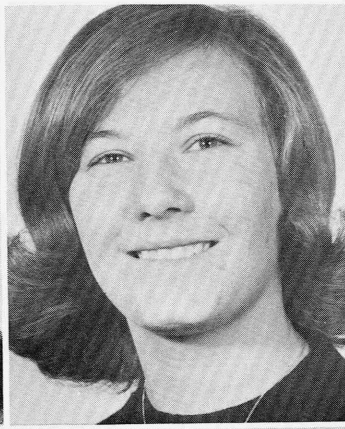
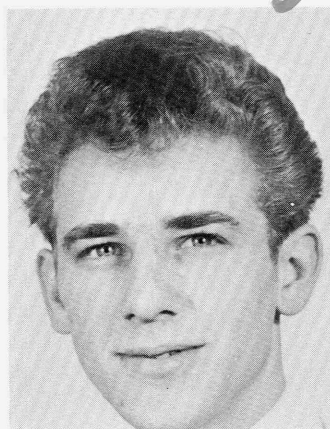

Martha Herrick
Cathy Hodges

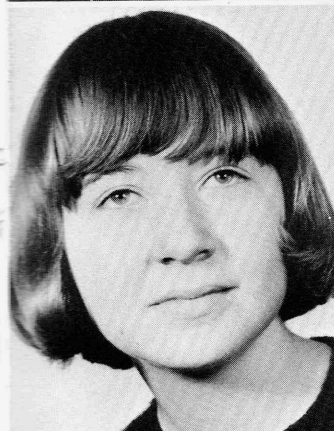
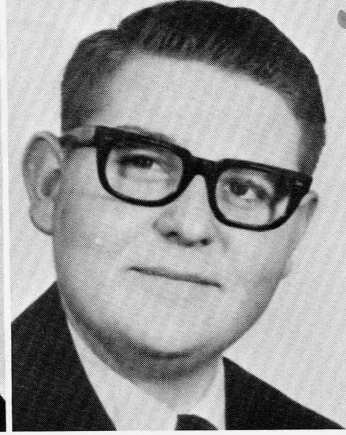
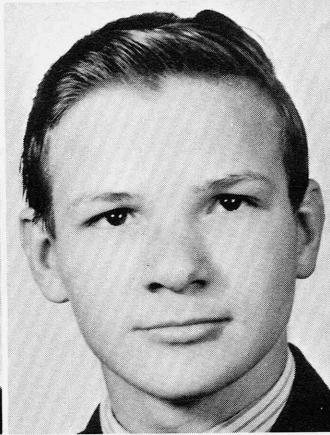
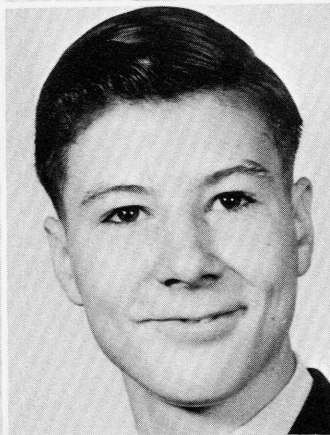
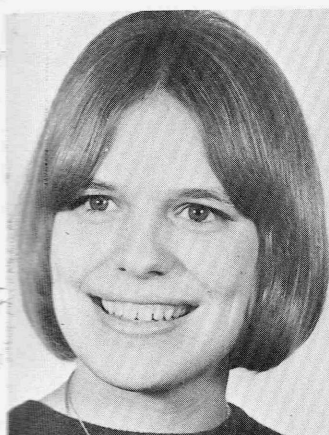

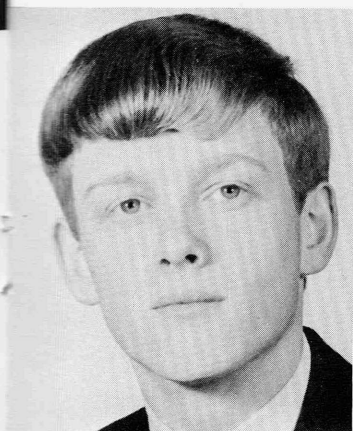

Norman Ahrens

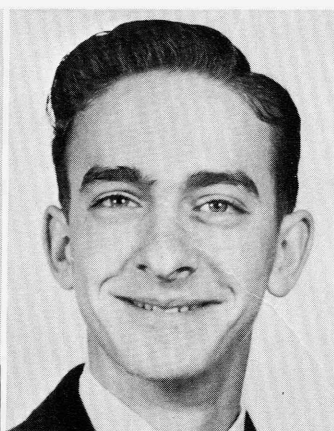

Danny Barker
Ken Bournon



Silvio Bowler
Merryn Cartmill

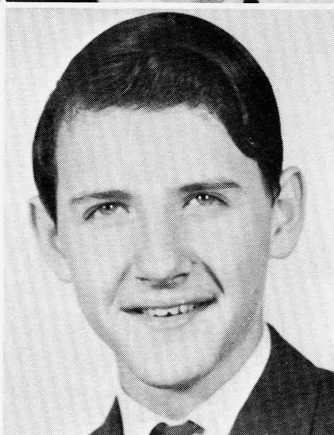

Mona Carver

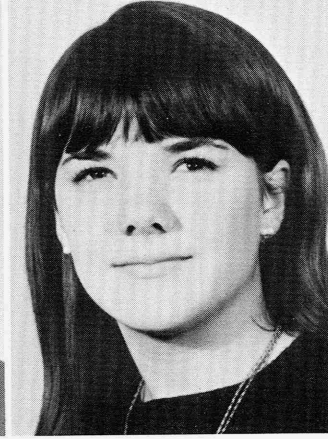
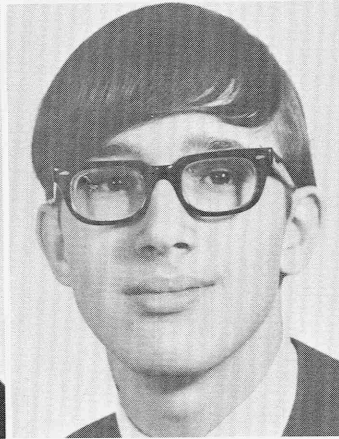
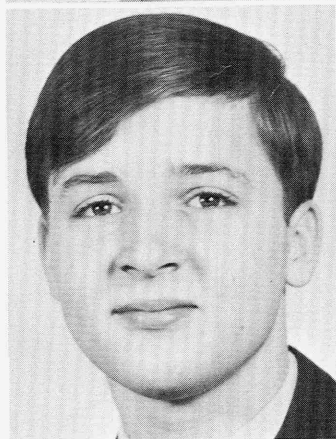
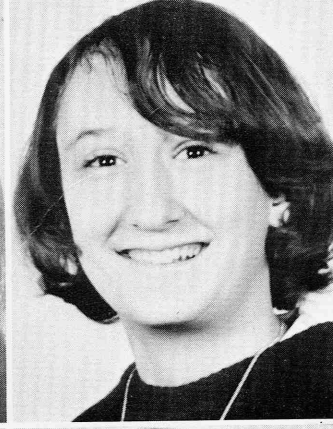
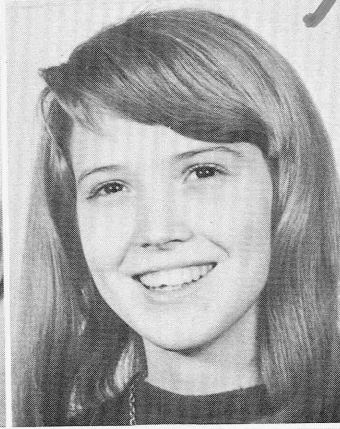
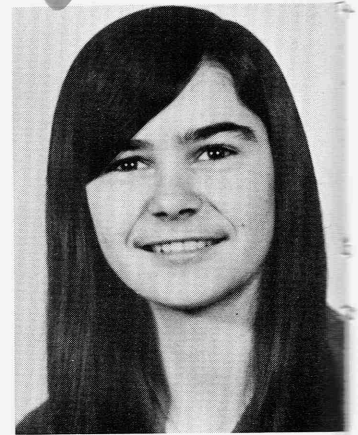

Sherri Gallinger
Rose Mary Haile

Lorraine Dahm
Rudy David

Doris Dekle
Ed Dickey

Ulrike Erb
Linda Foutes



er
ile

Norman Hoggatt
Jim Hughes

Linda Jackson
Dennis Justen

Barbara Keller
Fred Kimmel

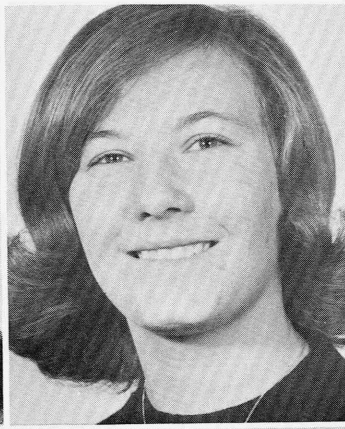
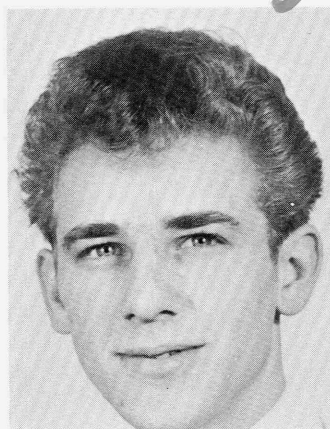

Martha Herrick
Cathy Hodges

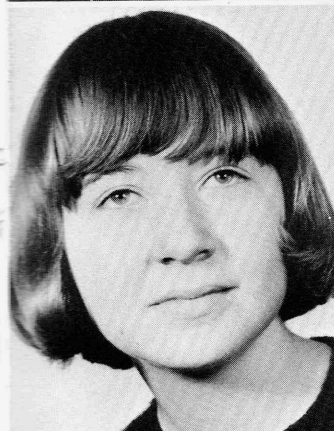
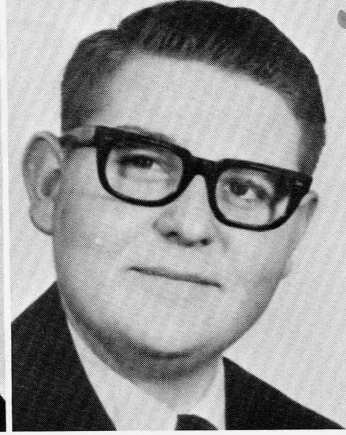
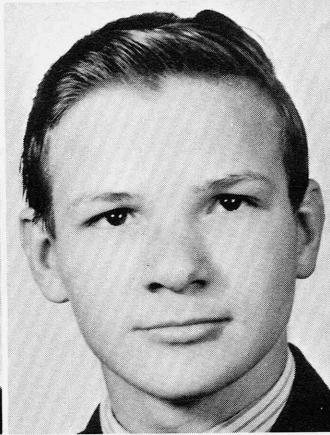
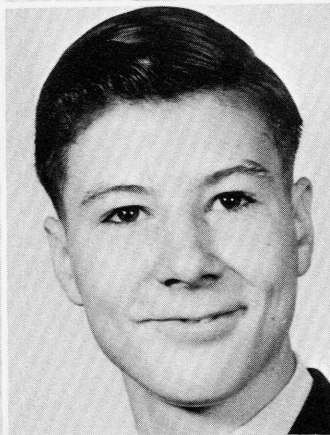
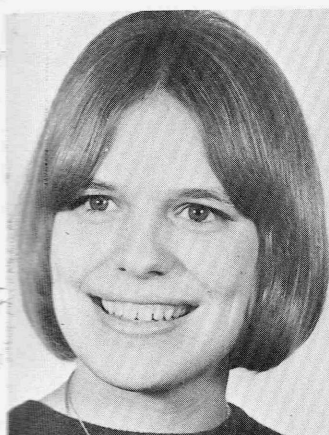

Ricky Krieger
Eileen Morgan

Billy Pearce
Elena Principalli

Renee Reich
Bob Richter

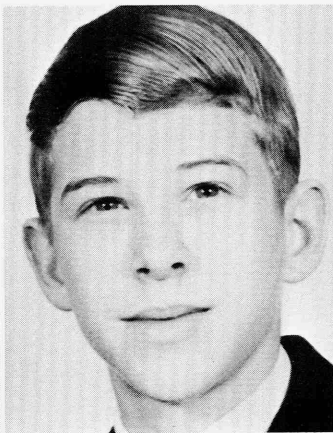
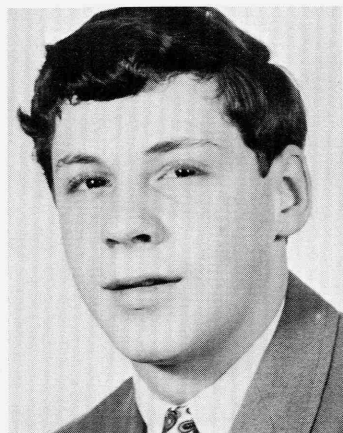

Joe Roberts
Carol Ross

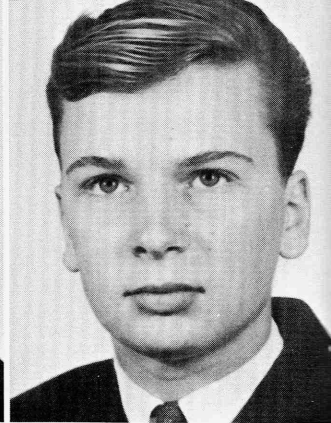
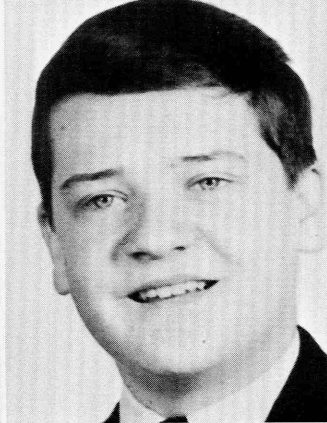

Jeanne
Betty



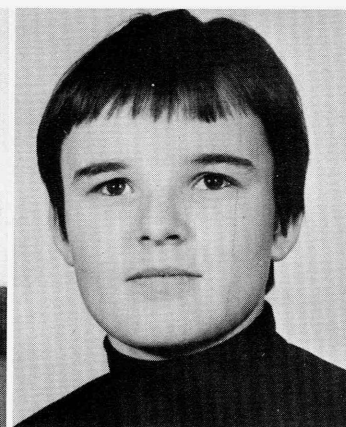
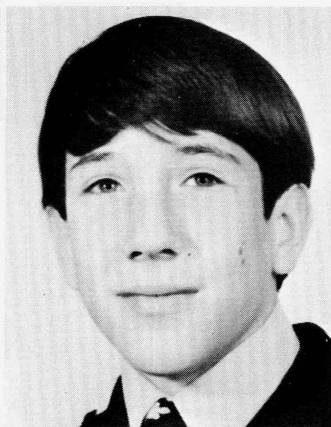
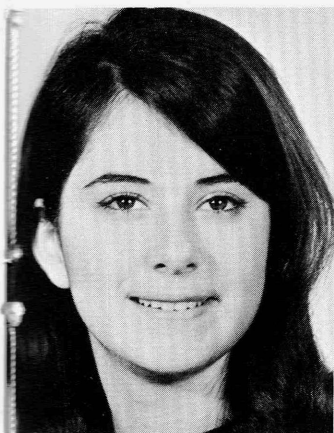

Jeanne Schultheis
Betty Schwarz

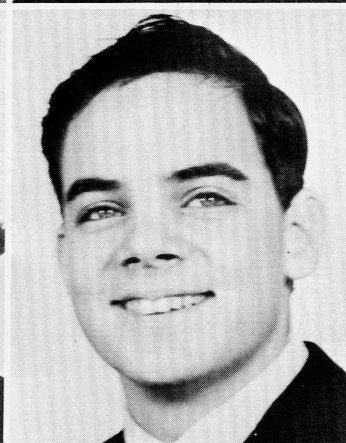
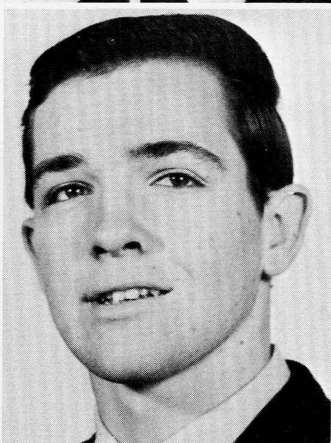

Roger Search
Eddie Strange

Deborah Walker
Mary Ann Wall

Judy Wilkins
Raymond Wright

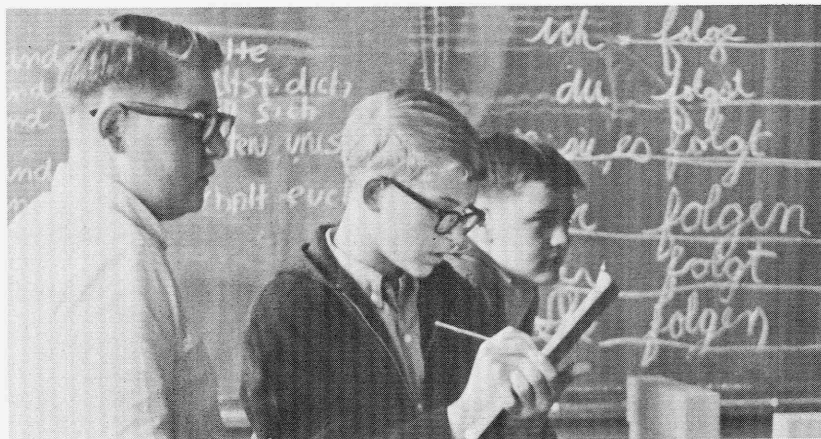
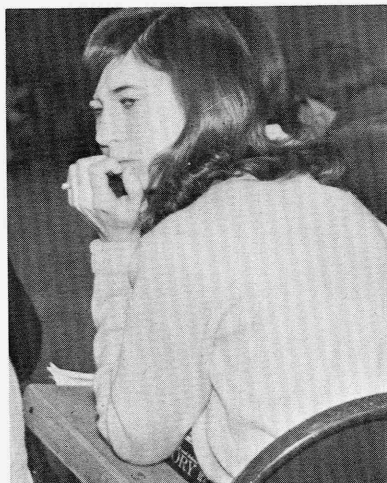
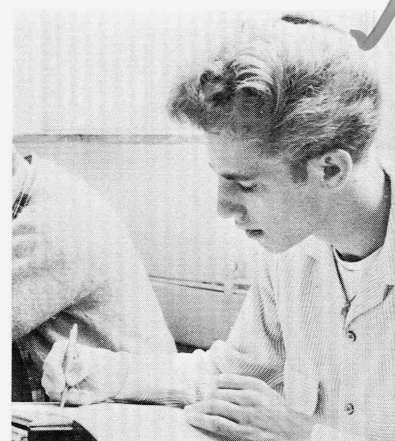
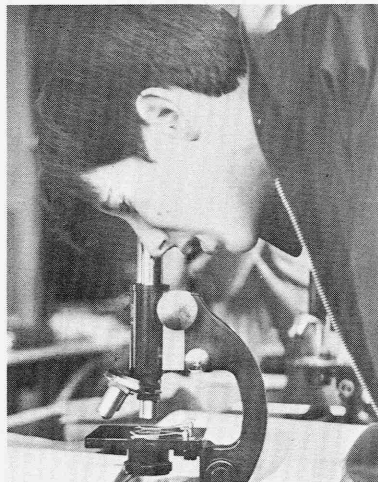
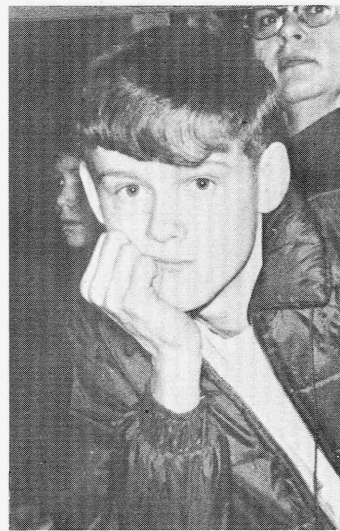

FRESHMEN

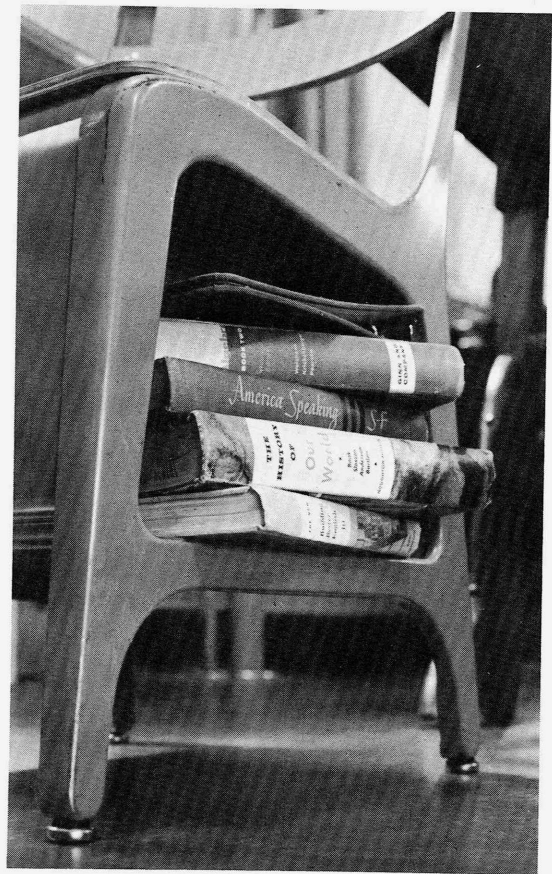
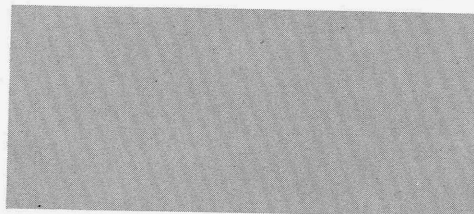
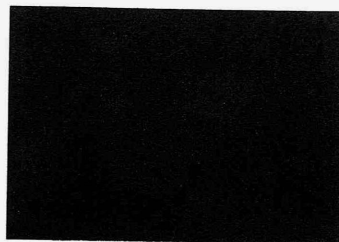
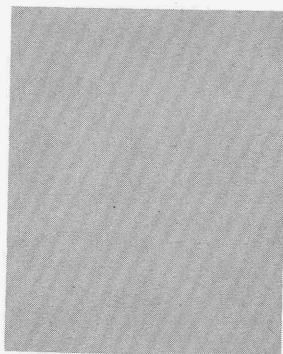

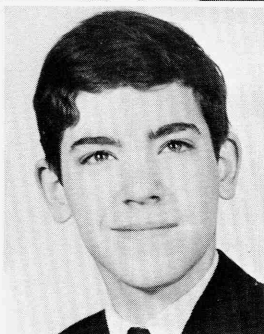
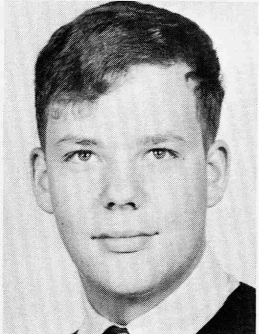
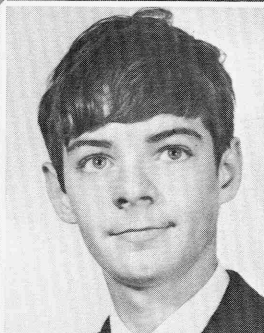
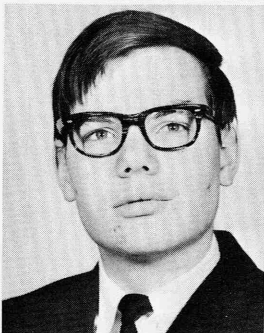
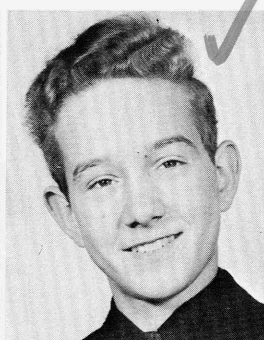
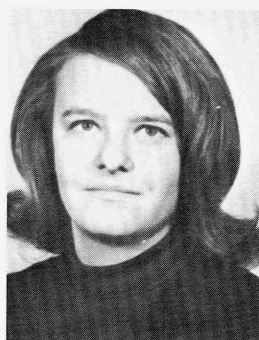

Susanne Barker
Trilby Beauprey
Jay Besson

Greg Bohn
Cliff Bolstad
Cecil Brand

Ann Brown
Debbie Bryan
Bobby Cambra

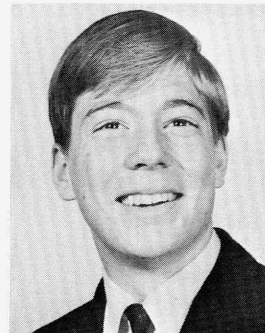

Cathy Cambra
George Cavich
Brian Clowes
Steve Crull

Dilma Duprey
Randy Fischer
Carmen Graves
Larry Haile



Riley Harris
Mike Herrin
Robert Herrin

Brook Hunt
Eileen Kelly
Tim Kilkenny

Connie Klock
Jim Kollars
Pete McManis

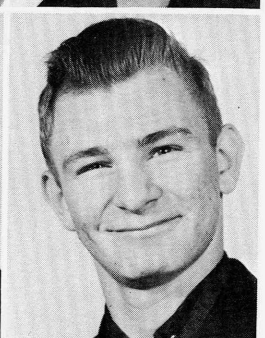
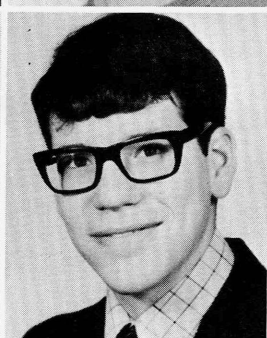
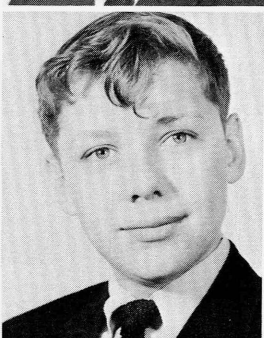
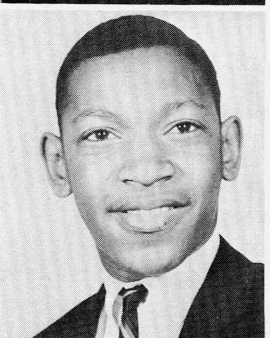
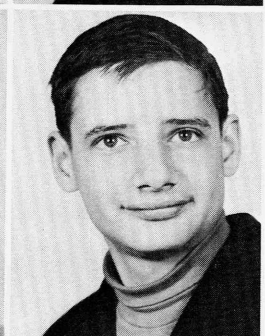
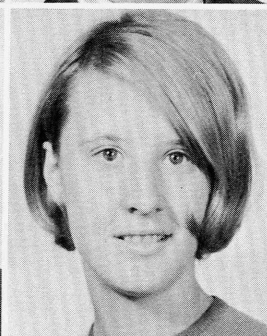
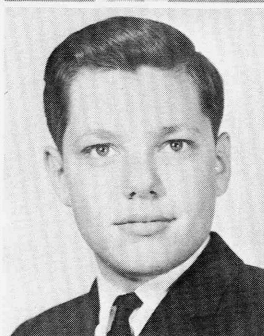
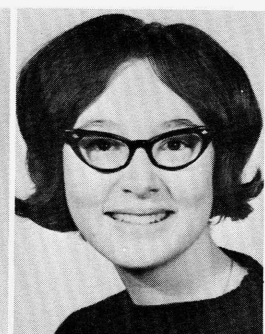
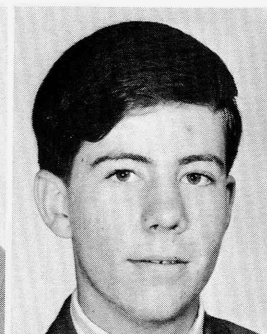
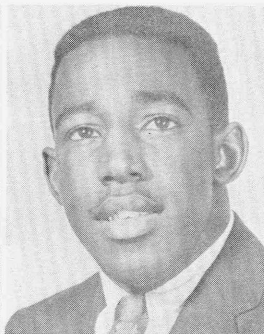
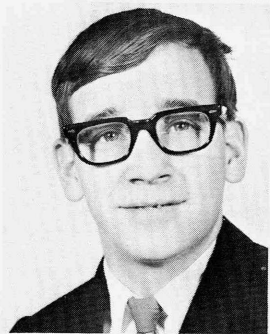

Juanita Munsey
 Pat Patsko
 Joe Perez
 Arthur Perry

Tom Piasecki
 Robert Platt
 Victor Rivers
 Kim Robinson

Sherry Mann
 Larry Miller
 Eddie Mitchell

Keith Mitchell
 Bill Morgan
 Barbara Mowrey

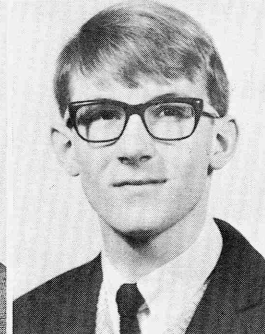
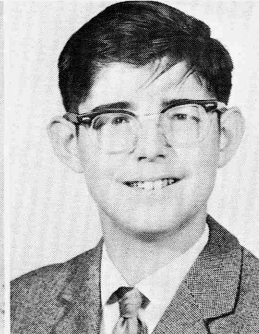
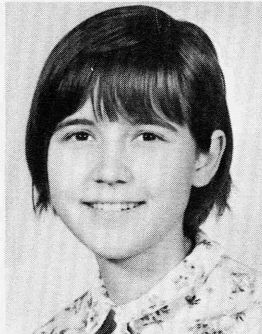
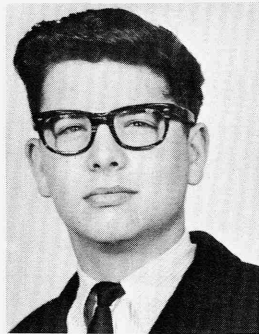
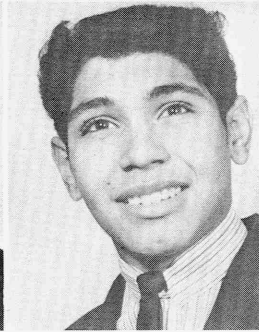
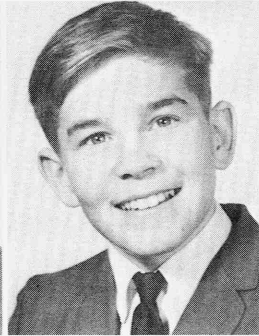
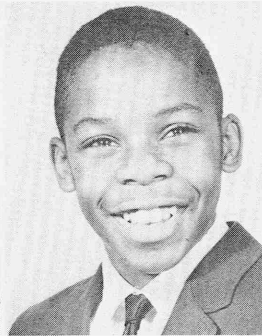
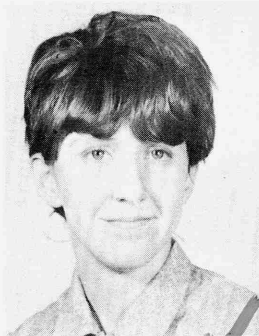
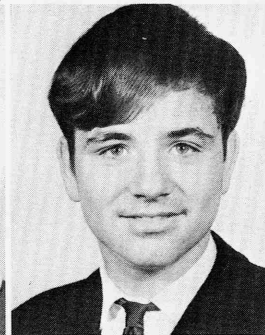

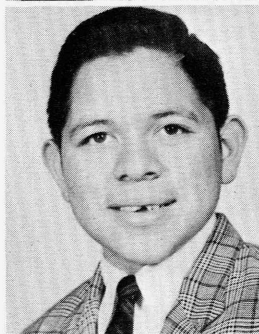
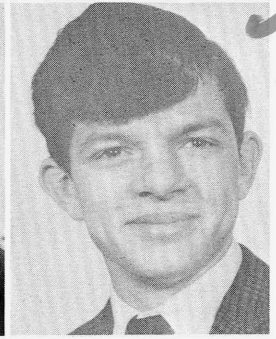
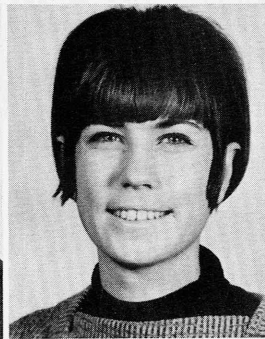
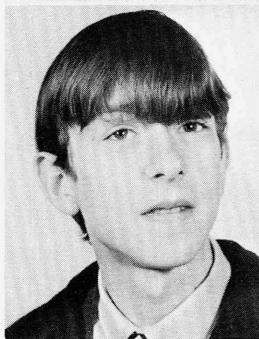
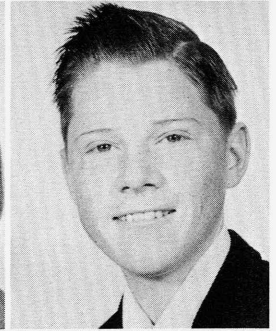
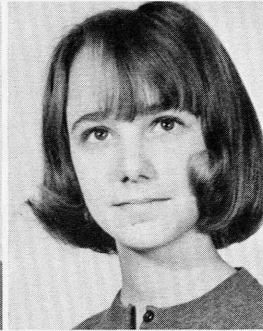
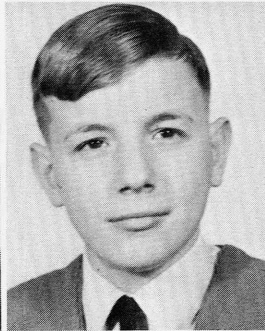
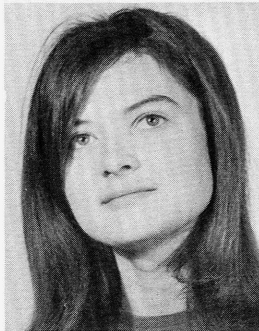
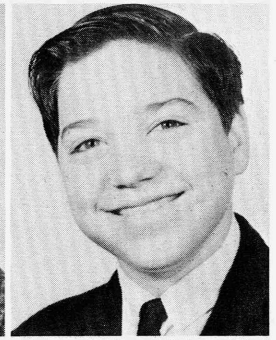
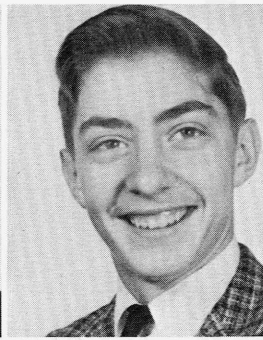
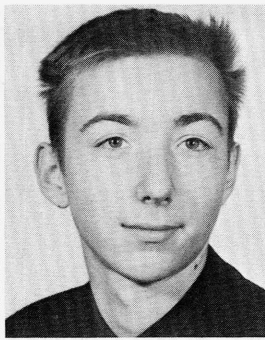
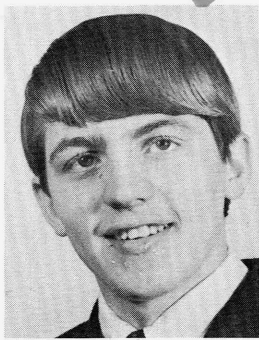

Danny Vanderboegh
Robin Wagers
Debbie Wall

Robert White
Rocky Wostal
Walter Zamecki

Rainer Rodgers
Susan Ross
William Seigh
Sergio Seise

Charles Shepard
Peter Steese
Wendy Summerlin
Sharon Taylor

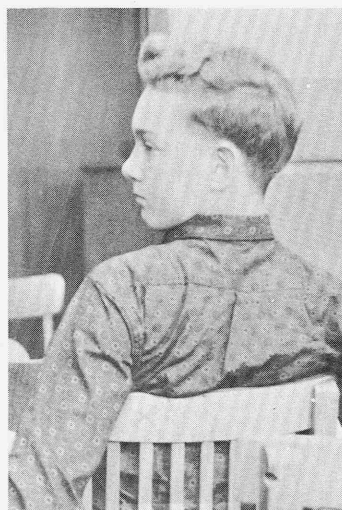
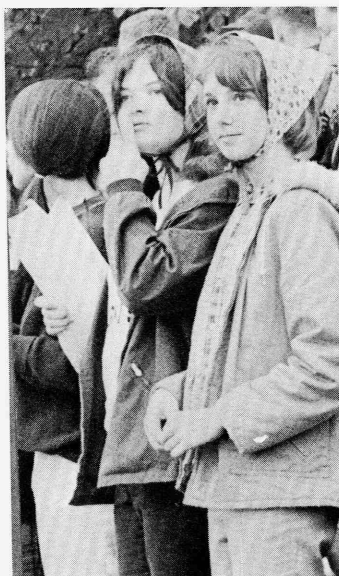
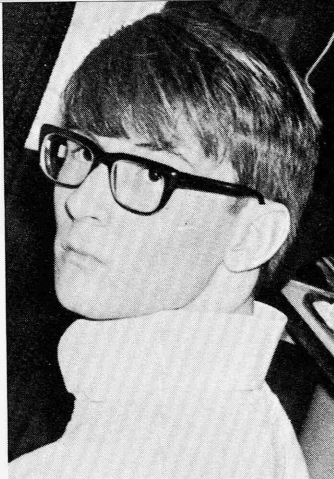

JUNIOR HIGH

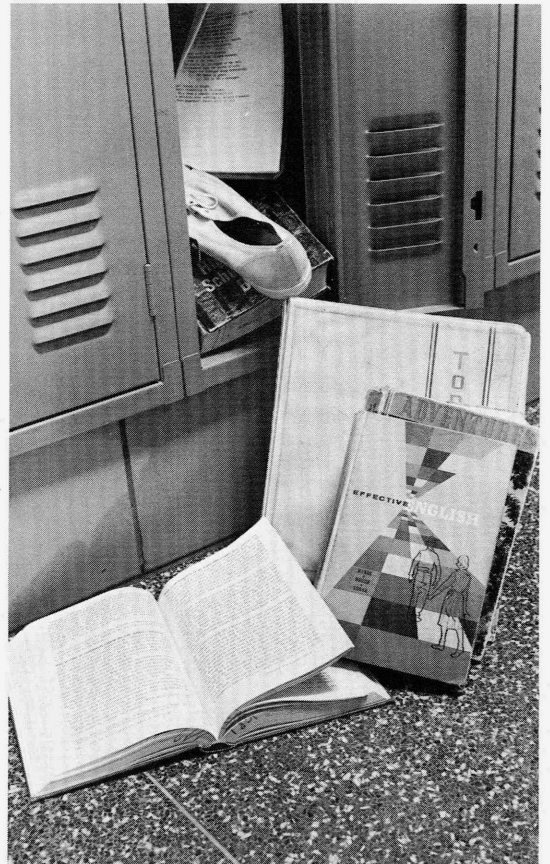
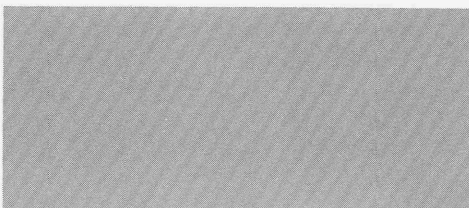
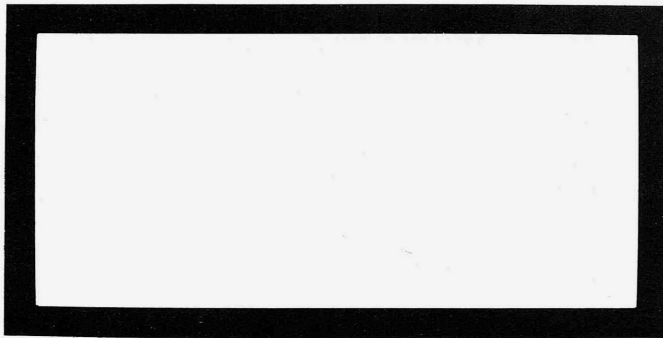
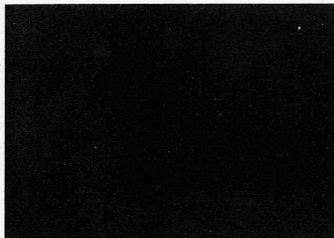
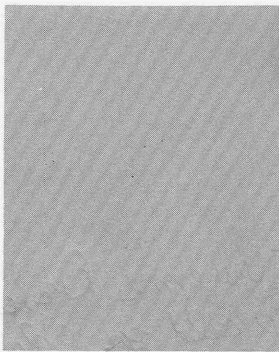



Eugene Alday
Jay Bailey
Carla Barker
Victor Batt



Rita Belben
John Bourlon
James Bryan
Ann Burlin



Charles Chapman
Greg Cowden
Henry Dahm
Vivien Decker



Peter Dickson
Dan Donahue
Jeanette Dubose
Rhonda Duprey



Christine Elliott
Kathleen Elliott
June Fike
Mike Ford



Lianne Fridriksson
Walter Fulghum
Toni Gill

Alma Grubbs
Janice Heidorn
April Heller

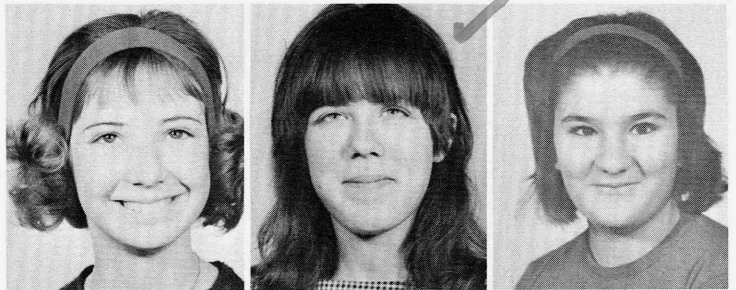

Kathy Hughes
Charles Johnson
Tom Kelly

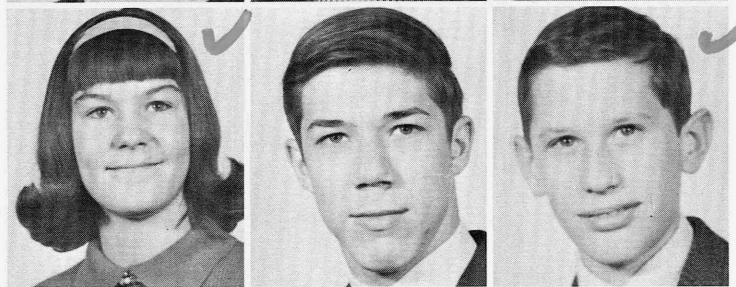

Pat Kilkenny
Wayne Kimmel
Joan King



Lois Kohout
Christine Lanphere
Ruth Long



Allen Luty
Johnny McCall
Katheryn McGahen

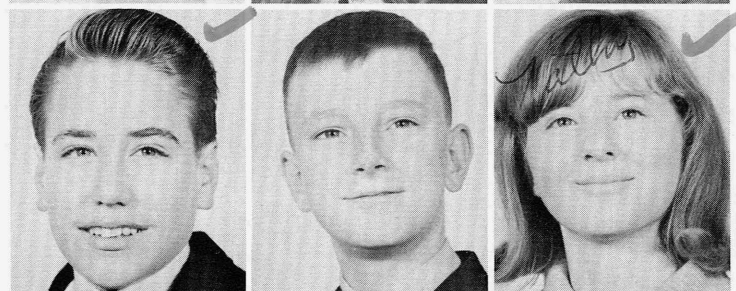

Gary McKenzie
Sylvia Martin
Tom Maxey



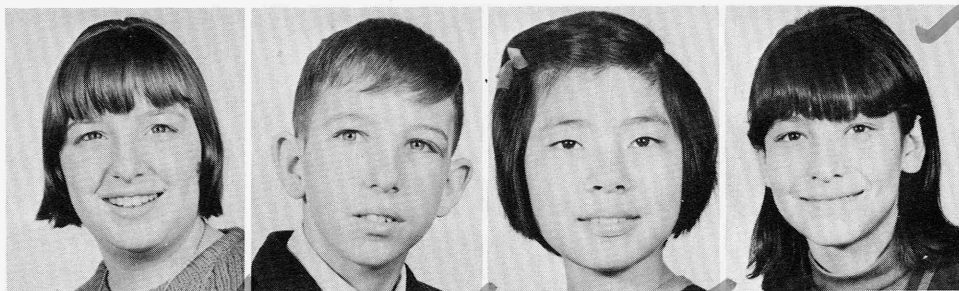

Gabrielle Monnone
Daniel Mowrey
Sue Myers
Terrye Penn

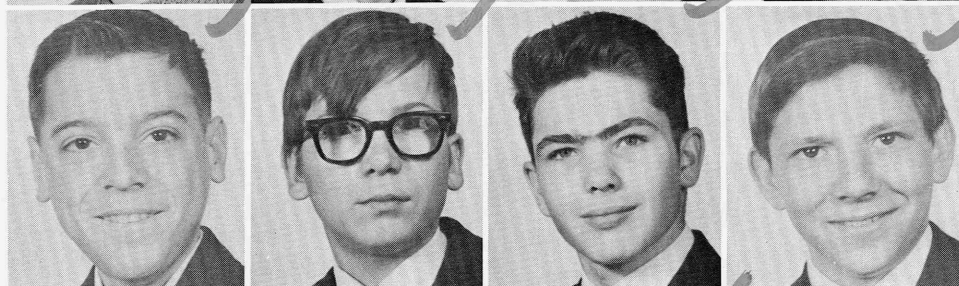

Robert Porter
Eric Roberts
James Roberts
Walter Roberts



Marie Santos
Louise Sheperd
John Smith
Barbara Shifflett

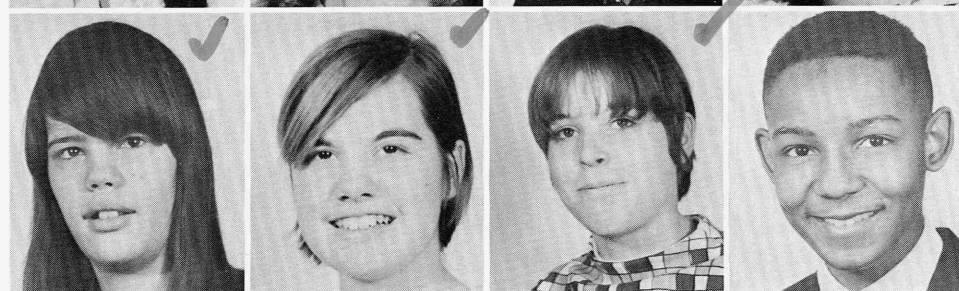

Jeri Spaulding
Susan Stewart
Missy Swartz
Ruben Sulyans



Rosana Valerrama
Rosemary Walk
Claudette Walker
Mike Walker



Bert White
Margaret Williams
Anthony Willis
Harold Wright

Claudine Beavers
Pam Brown
Terry Burr
Debra Caro



Susan Carroll
Karen Cartmill
Mark Christopher
Barbara Cole



Randy Cook
James Cooper
Michael Deaton
Bonnie Demko

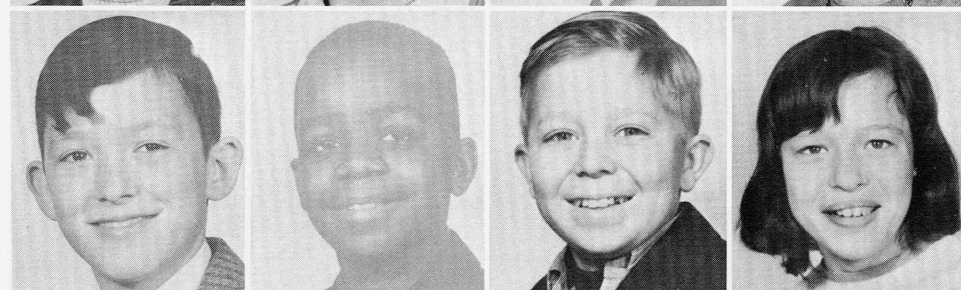

Patricia Doyle
Don Eggert
Rosemary Erb
Brent Ferguson



Greg Ferguson
Mike Ferguson
Heinz Finley
Greg Fischer



Coleen Gallinger
Debbie Galloway
Thomas Gentry
Karen Grace

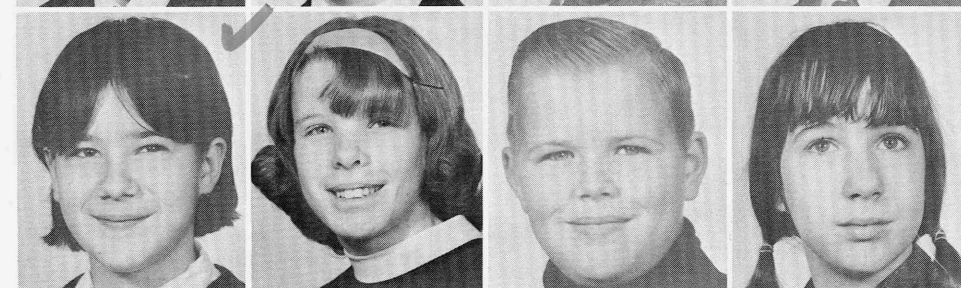



Johnny Hancox
Barbara Harris
Eileen Harrison
Linda Headley

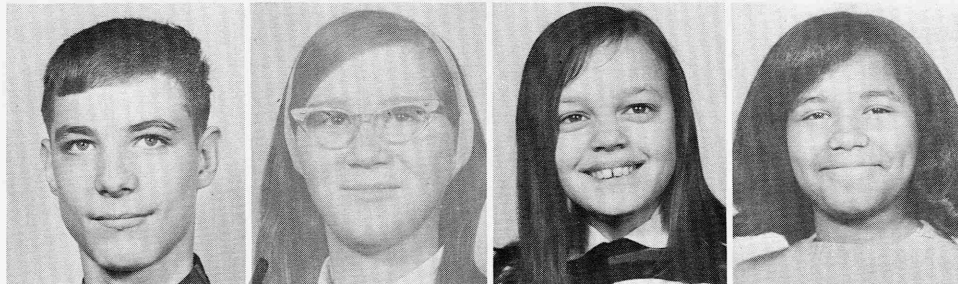

John Hutchins
Barbara Jackson
Shelia Jerolaman
Carolyn Jones



Robert Jones
Diane King
Steve Knowles
Lono Kollars



Gerry Krieger
Lisa Kyrios
Sue Labe
Lee Lister

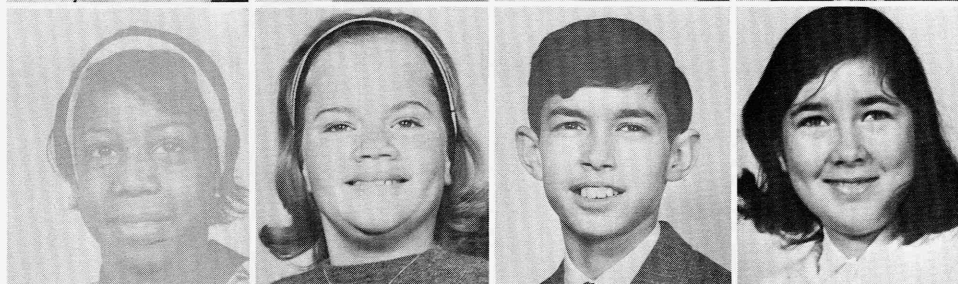

Jill McCarty
Theresa Marmo
Greg Matsunaga
Teresa Maxey

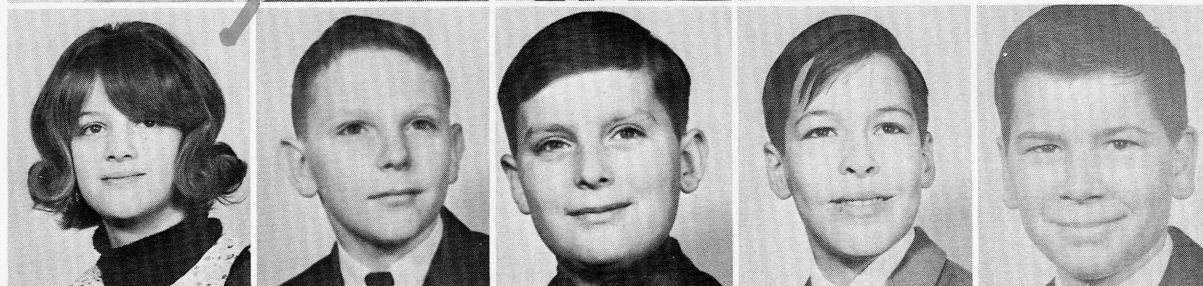

Beverly O'Kelly

Joseph Patsko

Donald Perrault

Dave PUNCHES

Bob Roberts

Gwen Roberts
Robert Sappington
Cathy Schultheis
Hector Seise

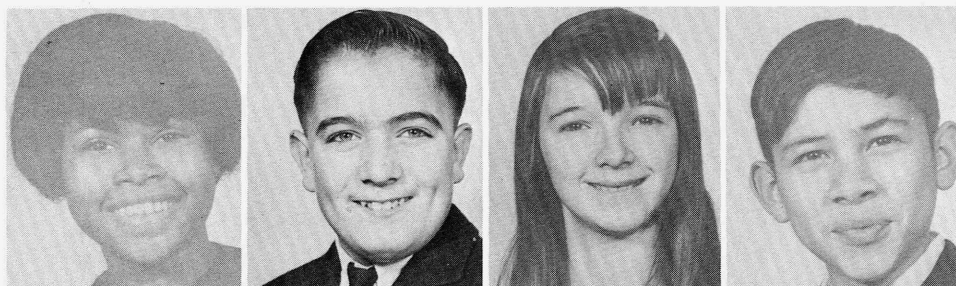

Mary Shropshire
Danny Shumate
Betty Sloan
Veronica Spiller

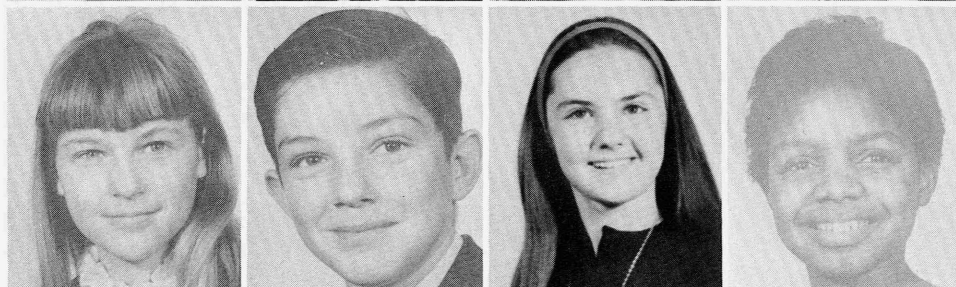

Verne Steffens
Audie Strange
Bruce Summerlin
Berna Taitano



Pamela Thompson
Cynthia Tucker
Peggy Tunstill
Chuck Underwood



Lisa Vandenberg
Pam Wagers
Phyllis Walker
Mike White

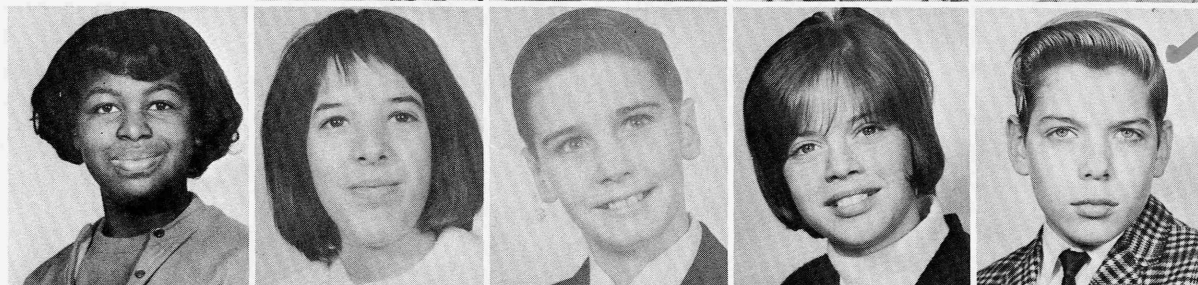

Anita Williams

Debra Wilson

Stanley Woodham

Darlene Wostal

David Zamecki

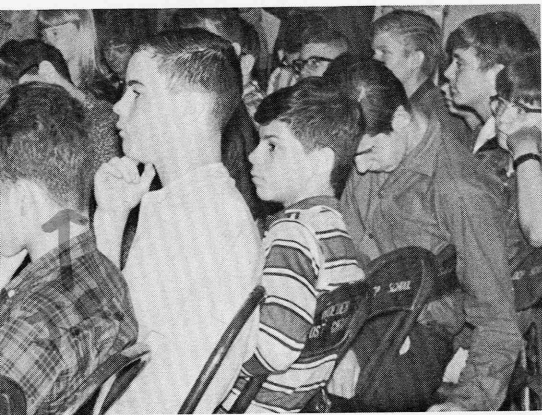
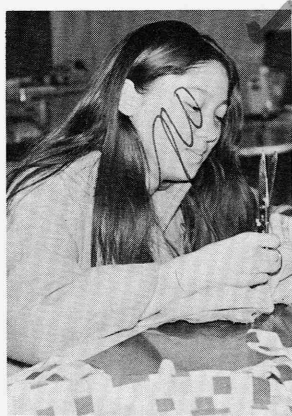
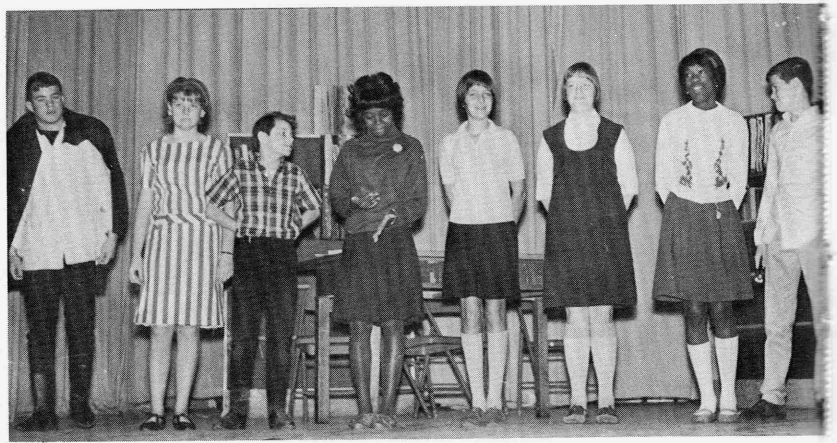



ORGANIZATIONS

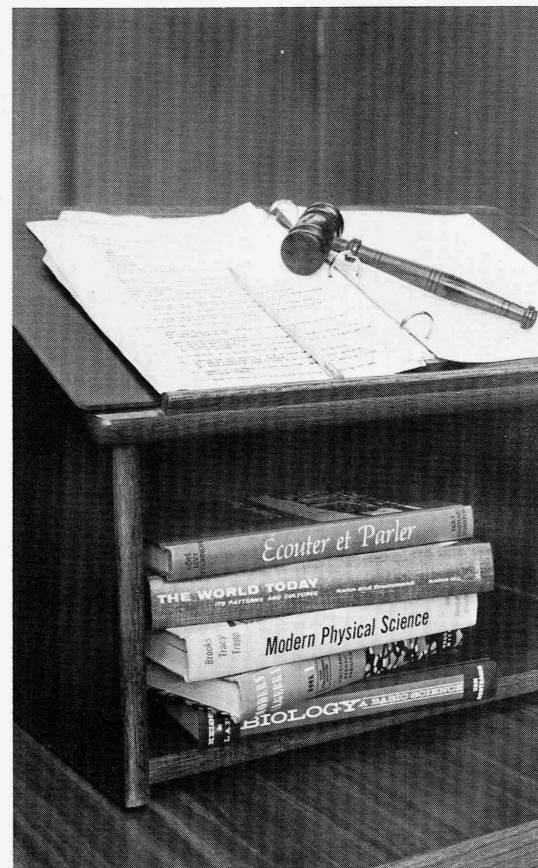
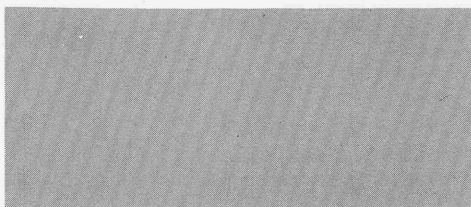
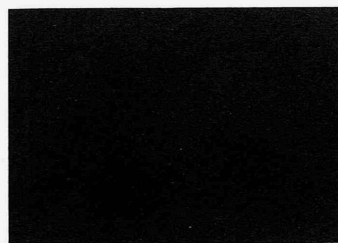
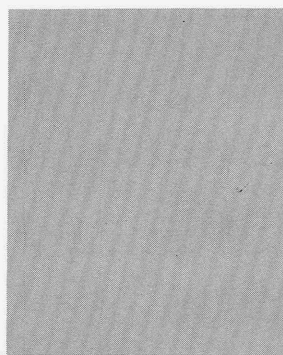



FIRST ROW:
 Terrye Penn 8th
 Betty Sloan 7th
 Karen Cartmill 7th
 Cynthia Tucker 7th

SECOND ROW:
 Kathy Hughes 8th
 Cathy Hodges 10th
 Chuck Johnson 8th
 Allen Luty 8th
 Greg Cowden 8th

THIRD ROW:
 Jim Hughes 10th
 Elfe Andrews 11th
 Marc Burton 11th
 Claude Cirimele 12th
 Nicki Labe 12th

STUDENT COUNCIL

OFFICERS
 PRESIDENT Ed Walker
 VICE PRESIDENT
 Jeanne Jackson
 SECRETARY
 Lorraine Dahm
 TREASURER
 Rita Phillips

MR. BAILEY--Advisor





SEATED:
Jeanne Jackson
Sally Pearce
Marc Burton
Carol Ross

STANDING:
Merryn Cartmill
Dave Crawford
Elena Principalli
Robin Wagers
Bob Richter

YEARBOOK STAFF



MRS. ROSALIE SCHEIBE--Advisor

EDITOR-IN-CHIEF	Marc Burton
ASSISTANT EDITOR	Sally Pearce
BUSINESS MANAGER	Carol Ross
PHOTOGRAPHER	Marc Burton
CLASS PHOTOGRAPHER	Mrs. Scheibe
GENERAL STAFF	Merryn Cartmill Dave Crawford Jeanne Jackson Elena Principalli Bob Richter Robin Wagers

DER KAVALIER

NATIONAL HONOR SOCIETY



SEATED: OFFICERS--Renate Huxley, PRESIDENT; Nicki Labe, VICE PRESIDENT; Sally Pearce, SECRETARY; Marc Burton, TREASURER. SECOND ROW: Jeanne Jackson, Linda Foutes, Rita Phillips, Carol Ross, Merryn Cartmill, Cathy Hodges. THIRD ROW: Mr. Tarasuk, SPONSOR; Bill Miceli, Hans Beerbaum, Nolan Delcambre, Bob Richter, Bill Pearce. NOT SHOWN: Sonja Hart.

KNIGHT LIFE STAFF

SEATED: Brenda Rutledge, Jeanne Jackson, FEATURE EDITOR. STANDING: Toni Gill, Rita Phillips, Bill Miceli, EDITOR-IN-CHIEF; Nolan Delcambre, Rick Al-day, Judy Lamm, Renate Huxley, Sylvia Martin, Don Donahue, Jack Lister, SPORTS EDITOR. NOT SHOWN: Miss Parsons, ADVISOR.

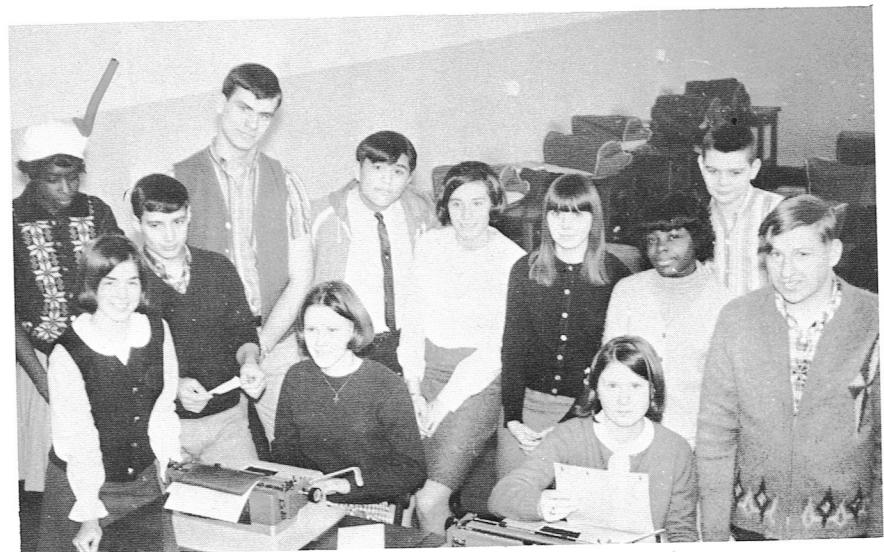

GIRLS' ATHLETIC ASSOCIATION

FIRST ROW: Miss Bajula, SPONSOR; Martha Herrick, TREASURER; Linda Padel-ford, PRESIDENT; Elfe Andrews, Rae Spaulding, SECOND ROW: Sharon Taylor, Elena Principalli, Debbie Bryan, Susan Ross, Barbara Keller, Rhonda Clipp, Sherri Gallinger, Cathy Bunt, Connie Klock, SECRETARY.



PEP CLUB



FIRST ROW: Sally Pearce, Judy Lamm, Brenda Rutledge, Renate Huxley, Linda Jackson, Linda Foutes. SECOND ROW: Jeanne Jackson, PRESIDENT; Mike Ferguson, Bob Jones, Karen Cartmill, Barbara Jackson, Pamela Thompson, Debbie Galloway, Mary Shropshire, Rose Haile. THIRD ROW: James Hughes, Coleen Gallinger, Gwen Roberts, Bema Taitano, Patsy Dekle, Sheryl Mann, Doris Dekle, Barbara Cole, Barbara Harris. FOURTH ROW: Fred Kimmel, VICE PRESIDENT; Rae Spaulding, SECRETARY; Nancy Lister, TREASURER;; Renee Reich, Barbara Keller, Pat Mandy, Cathy Hodges, Anita Williams, Rhonda Duprey.

INDUSTRIAL ARTS CLUB

Sel Wright
Henry Eyre
Harold Vanderboegh
Alan Justin
James Hughes
Dave Crawford
Fred Kimmel
Hans Beerbaum
Mr. Born, SPONSOR.

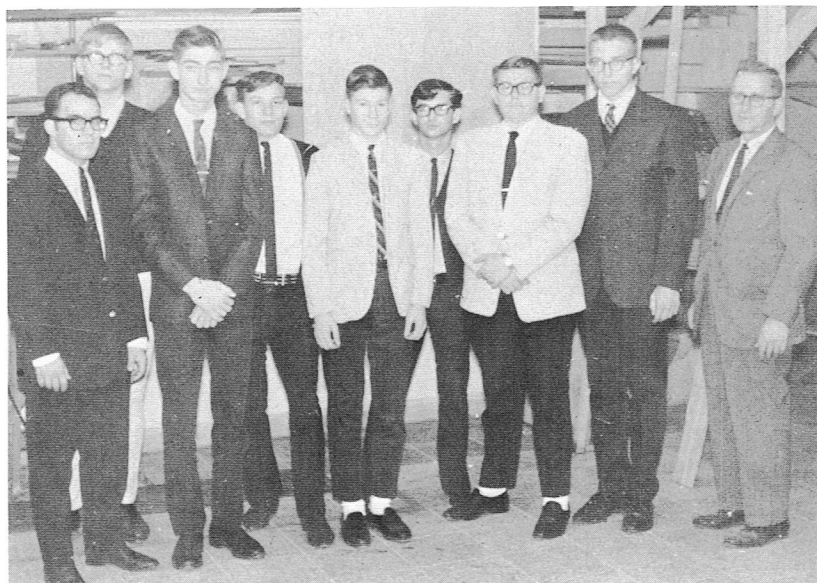

DRAMA CLUB



SEATED: Kathleen Elliott, April Heller, Christine Elliott, Kathy Hughes, Rosemary Walk.
SECOND ROW: Patsy Dekle, Linda Headley, Joan King, Sue Myers, Lisa Kyrios, Diane King.
THIRD ROW: Alma Grubbs, Doris Dekle, Anita Williams, Lianne Fridriksson, Christine Lanphere, Mr. Culverhouse, SPONSOR. FOURTH ROW: Robert Herrin, Harold Vanderboegh.

LIBRARY CLUB



SEATED: Gabrielle Manonne, Cathy Cambra, Pat Mandy, Debbie Walker, Anita Williams, Theresa Marmo. STANDING: Miss Kowalski, SPONSOR; Jack Lister, James Dever, Ronald Clipp, Alma Grubbs, Barbara Harris, Rose Wright, Trilby Beauprey, Sue Labe, Tom Kelly.

GERMAN-AMERICAN CLUB

FIRST ROW:

Pam Thompson
Shelia Jerolaman
Bonnie Demko
Phyllis Walker
Berna Taitano
Debbie Galloway

SECOND ROW:

Pam Brown
Monica Christopher
Barbara Jackson
Karen Grace
Gwen Roberts
Carolyn Jones

THIRD ROW:

Linda Headley
Janice Heidorn
Coleen Gallinger
Barbara Harris
Debbie Jones
Lianne Fridriksson
Nicki Labe
Anita Williams

Miss Borrusch, SPONSOR.



AUDIO-VISUAL CLUB



James Dever, Keith Mitchell, Stanley Woodham, Dean Wright, Bob Jones, Bobby Sappington, Brent Ferguson, Bobby Roberts, Terry Rushing, Cliff Bolstad, Don Eggert, James Bryan, Randy Cook, Mike Deaton, Mr. Brendsel, SPONSOR; Ray Wright.

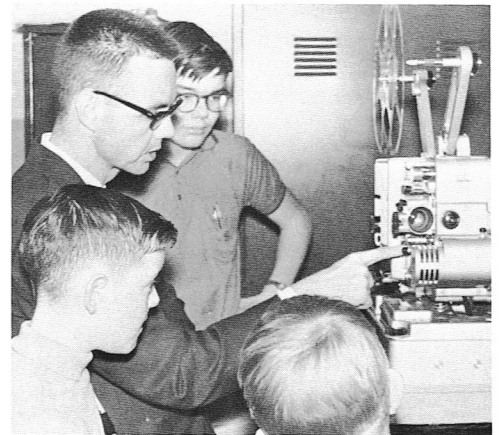
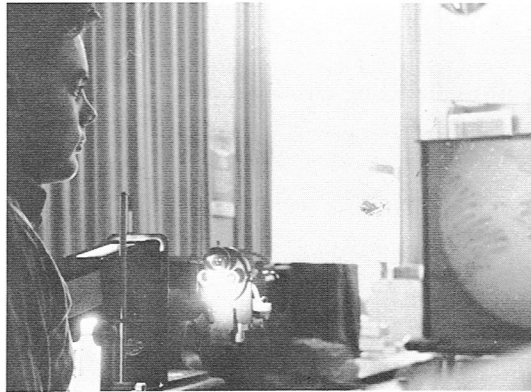

ACTIVITIES

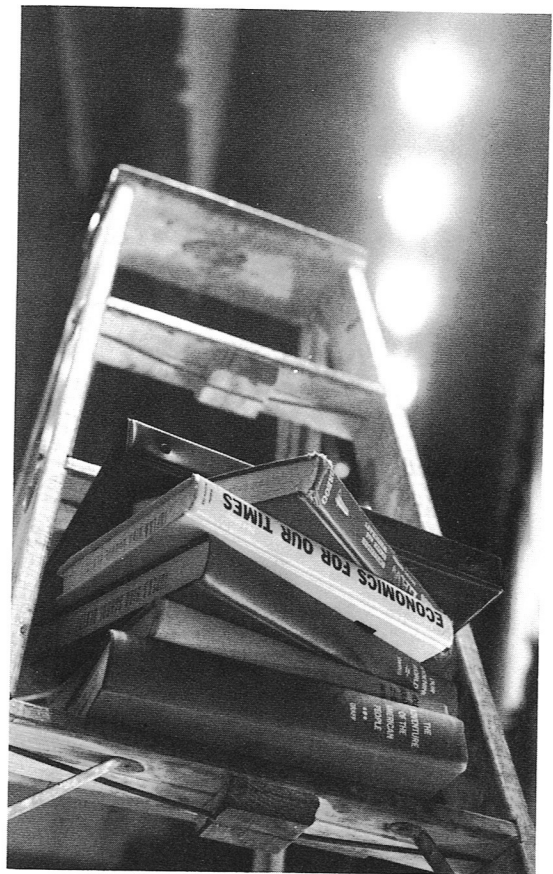
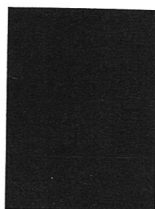
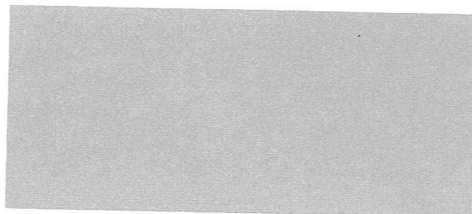
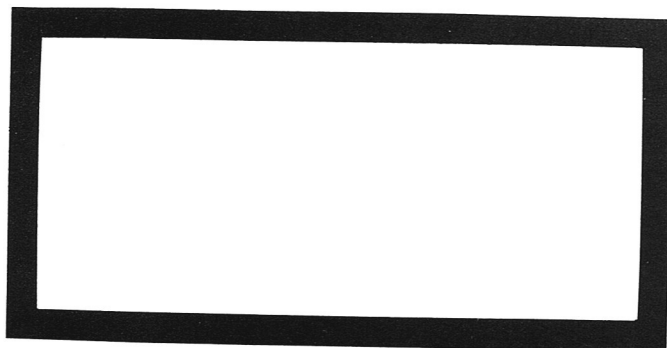
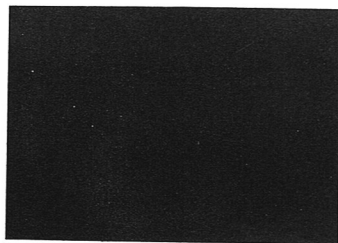
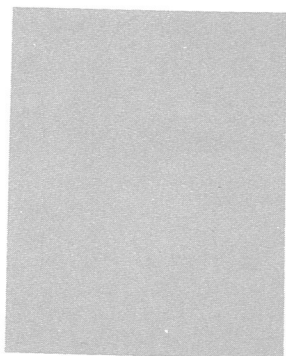

HOMECOMING '66

Judy Lamm
Queen





Sonja Hart
SENIOR

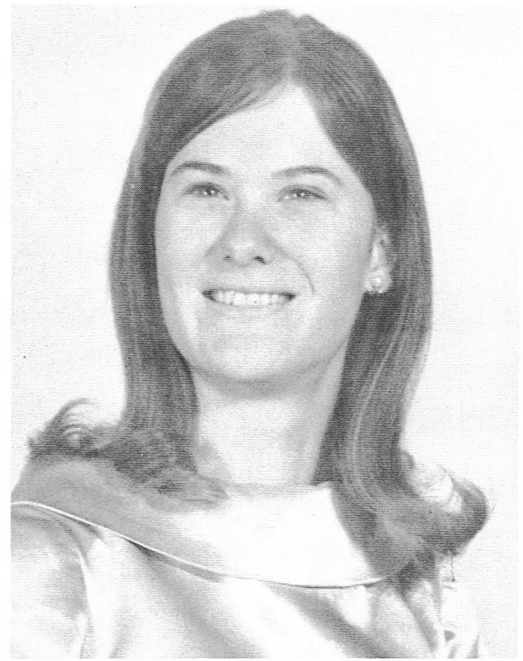

Sally Pearce
JUNIOR

HOMECOMING PRINCESSES

Carol Ross
SOPHOMORE



Susan Ross
FRESHMAN



H O M E C O M I N G



Judy & escort, Doug Jones



Sally & escort,
Eddie Strange



Carol & escort,
Sel Wright



Sonja & escort,
John Arnold



Susan & escort
Joe Perez

Decorating for
the Dance



Sophomore Float



Mr. Voeller and Band

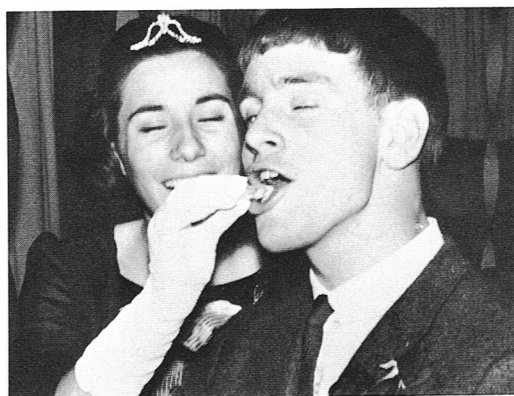



ACTIVITIES

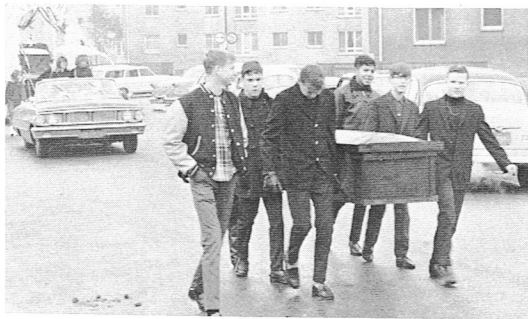

Senior Float



Archie Perez escorts Sally during Homecoming Ceremonies

1966 Homecoming Court

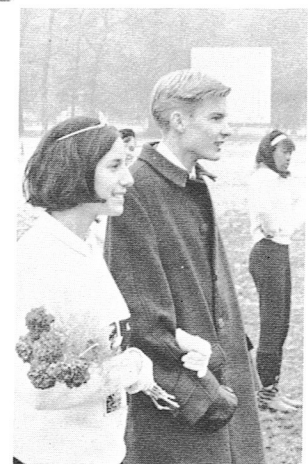

Judy with escort, Steve Wood

BAND

FLUTE
1st CLARINET
2nd CLARINET
2nd CLARINET
3rd CLARINET
3rd CLARINET
1st TRUMPET
2nd TRUMPET
3rd TRUMPET
FRENCH HORN
BARITONE HORN
TROMBONE
TUBA
ALTO SAXOPHONE
ALTO SAXOPHONE
GLOCKENSPIEL
PERCUSSION

Ulrike Erb
Doug Jones
James Bryan
Charles Chapman
Wendy Summerlin
Missy Swartz
Bob Barker
Ken Bourlon
Keith Mitchell
Walter Beerbaum
Ed Dickey
Bob Richter
Marc Burton
Dan Barker
Sergio Seise
Karen Grace
James Hughes
Ruben Sulyens
Anthony Willis

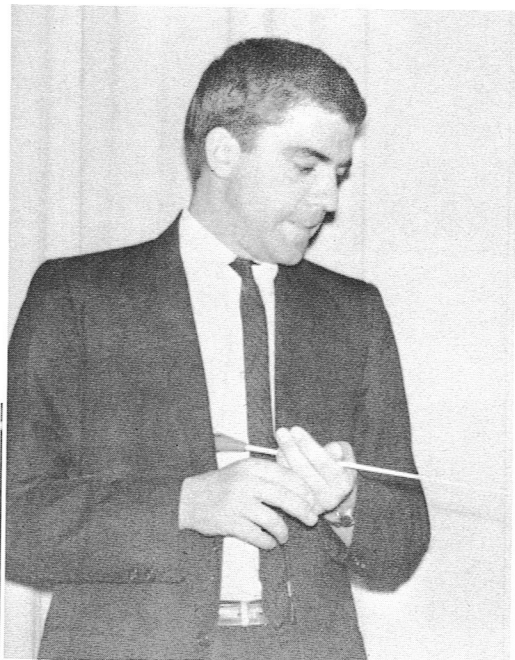

Mr. Voeller, DIRECTOR.





CHORUS



TRUMPET

CLARINET

TROMBONE

TUBA

ALTO SAXOPHONE

TENOR SAXOPHONE

DRUMS

Bob Barker
Mr. Voeller
Doug Jones
Bob Richter
Marc Burton
Dan Barker
Sergio Seise
Doug Jones
James Hughes

STAGE



BAND



ATHLETICS

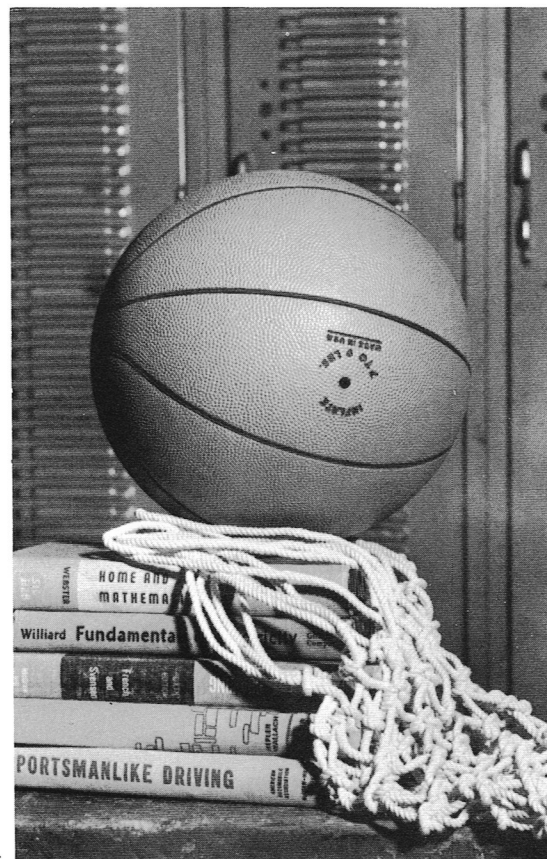
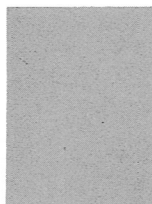
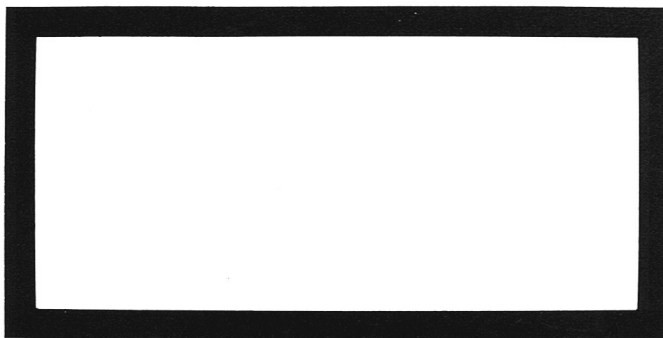
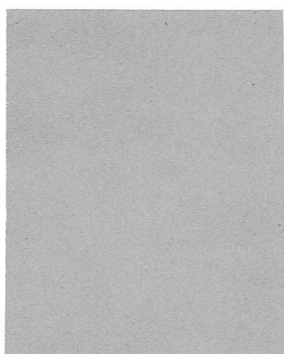

FOOTBALL



Couch Sitting Bull



Coach Allen

FIRST ROW

Mike Kilkenny
Nolan Delcambre
Doug Jones
Rick Alday
Henry Eyre
Andy Foutes
John Arnold
Bill Miceli

SECOND ROW

Tim Wurtz
Eddie Strange
Riley Harris
Joe Perez
Selvyn Wright
Pete McManis

THIRD ROW

Bob Barber
Don Padelford
Bobby Cambra
John Zamecki
Ed Walker
Pat Patsko
Ray Wright

Coach Skinner





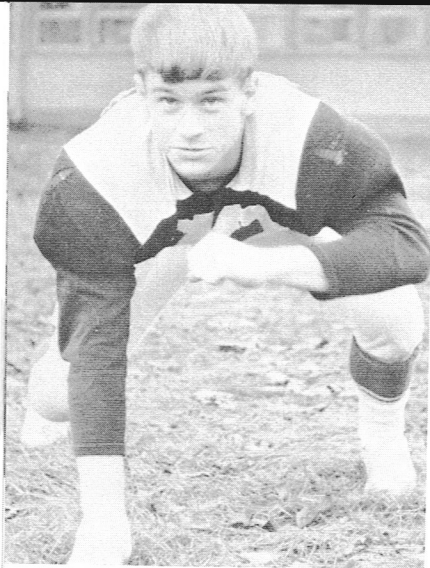

Doug Jones
TACKLE

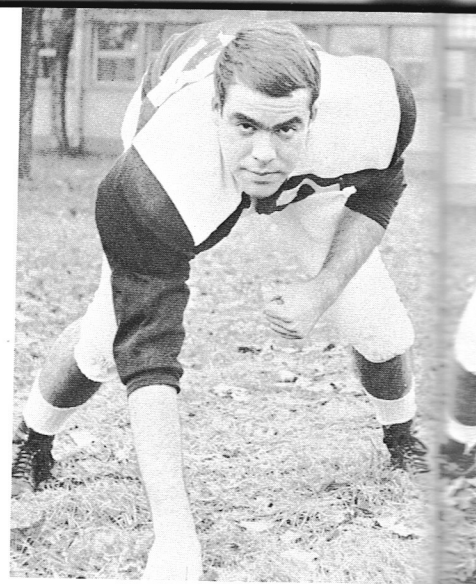

John Arnold
TACKLE

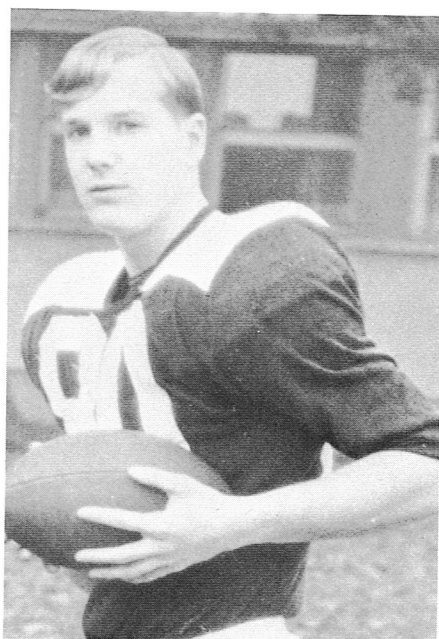

Mike Kilkenny
END

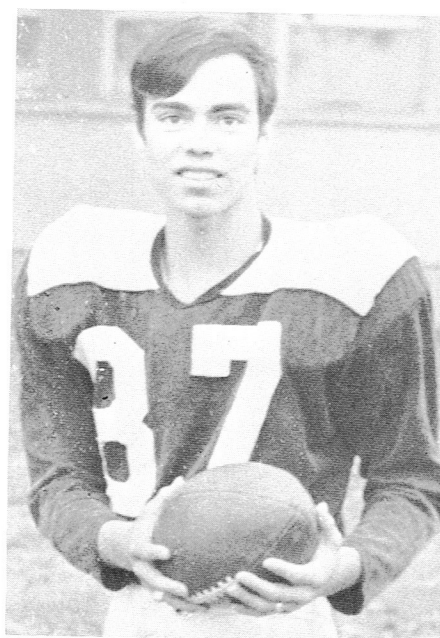

Bobby Cambra
END

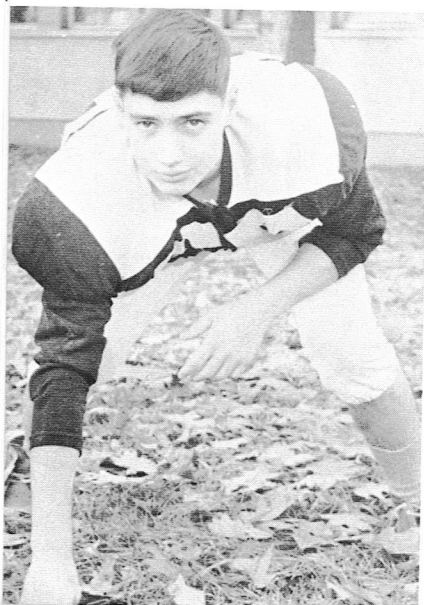

Bill Miceli
GUARD

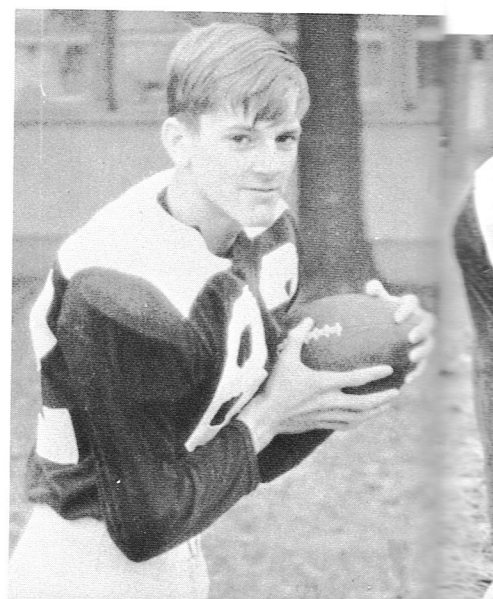

Don Padelford
ALL CONFERENCE
END

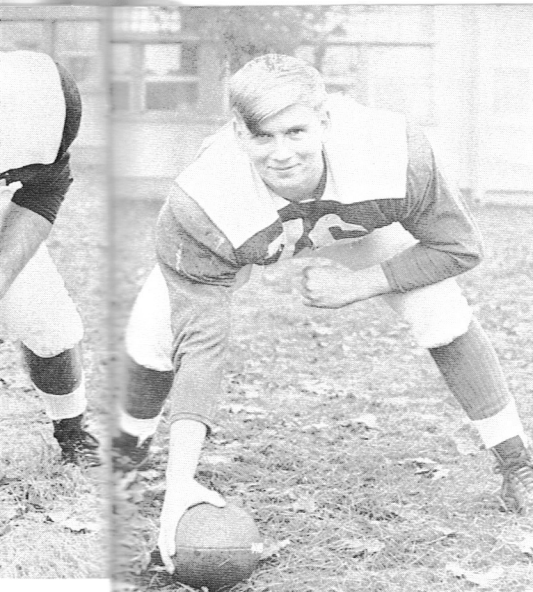

Henry Eyre
CENTER

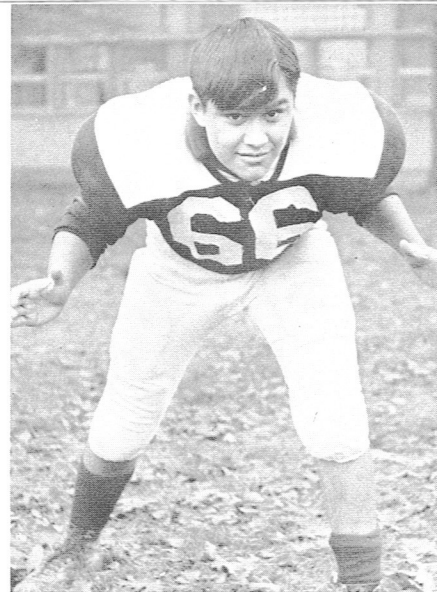

Rick Alday
GUARD

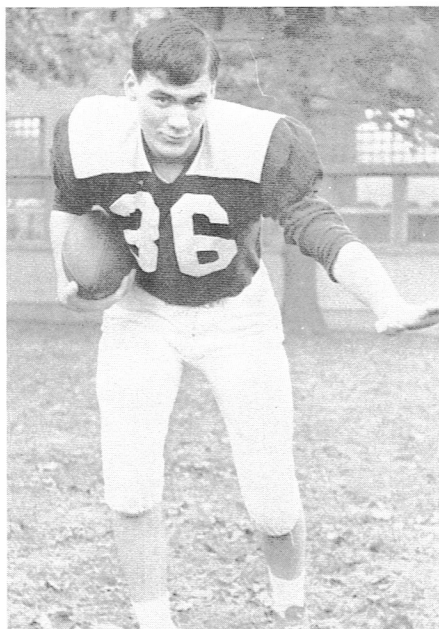

Nolan Delcambre
FULLBACK

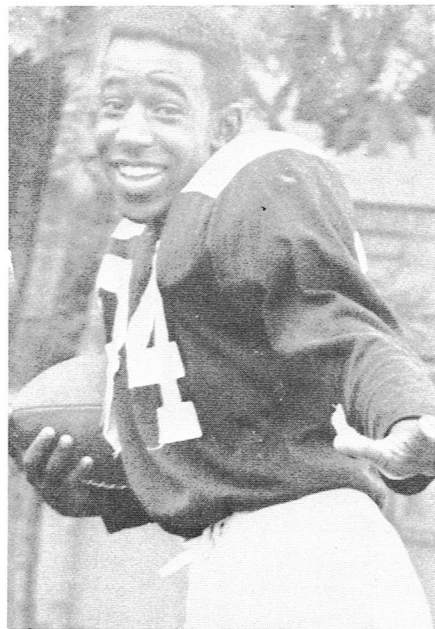

Riley Harris
HALFBACK

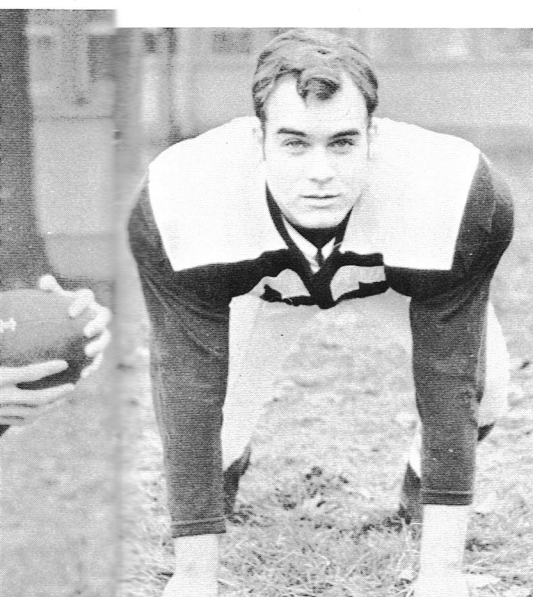

Selvyn Wright
ALL CONFERENCE
GUARD

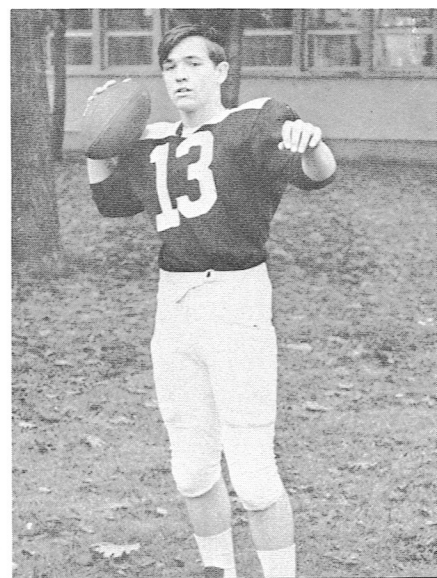

Eddie Strange
ALL CONFERENCE
QUARTERBACK



Coach Culverhouse, Norman Ahrens, Roger Search, Harold Miller, Bill Morgan, Tim Kilkenny.

CROSS COUNTRY



WRESTLING

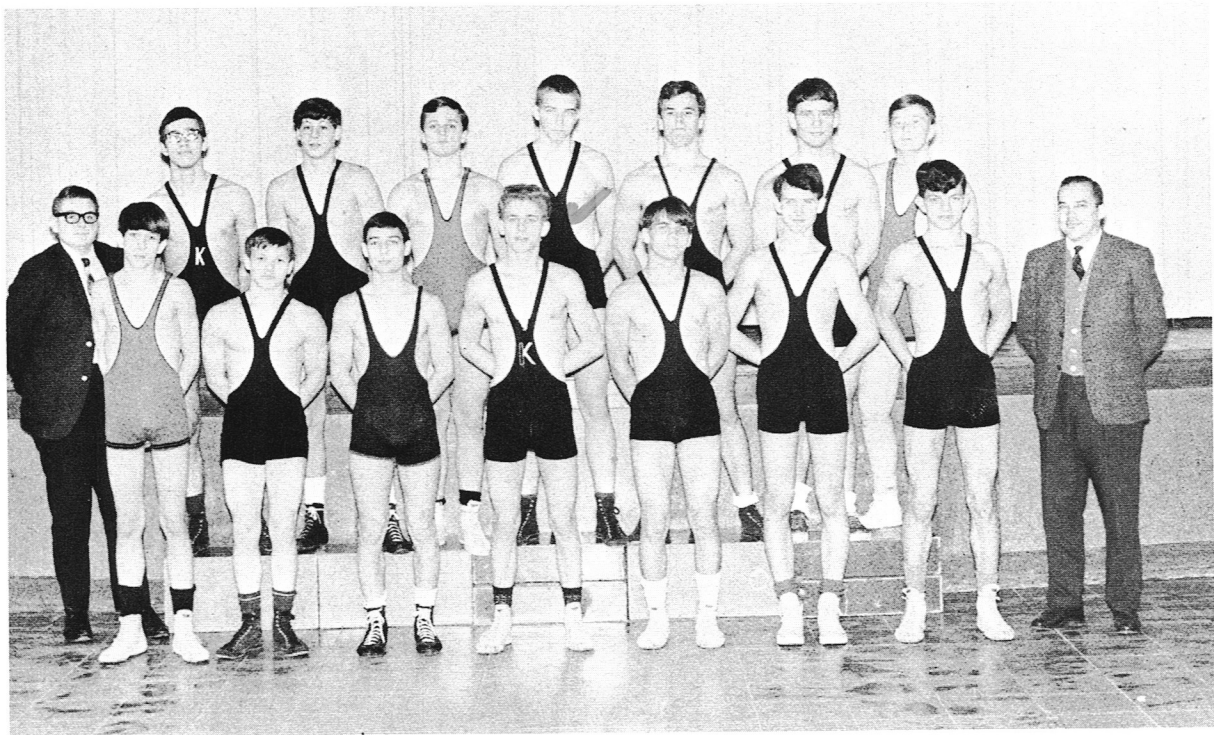

NAME

WEIGHT CLASS

(FIRST ROW)

Fred Kimmel	Manager
Roger Search (Finalist)	103
Dennis Justen (Finalist)	112
Bill Miceli	120
Norman Hoggatt	120
Mike Motko	133
Ken Bourlon	127
John Zamecki	133

(SECOND ROW)

Ed Dickey	138
Ricky Krieger	145
Rudy David	165
Hans Deerbaum (Finalist)	165
Andy Foutes	165
Doug Jones (Finalist)	180
Charles Ashurst	180

Coach Dietrick



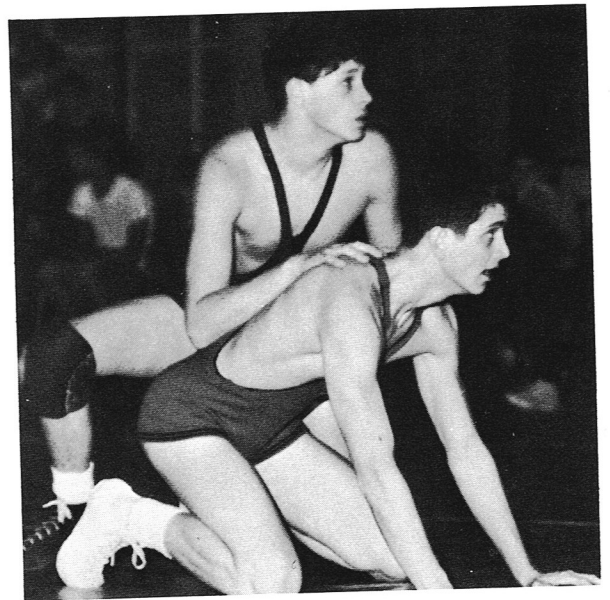
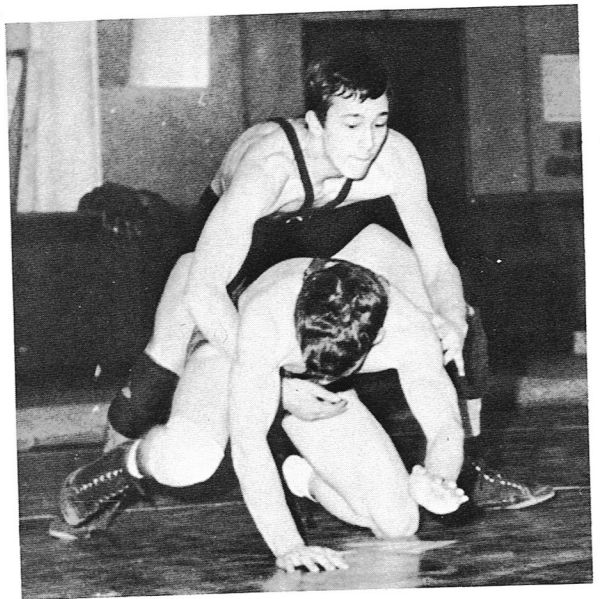
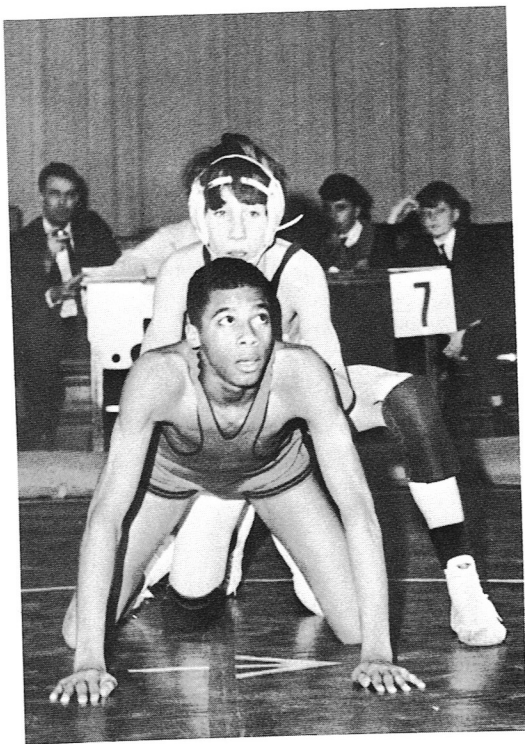
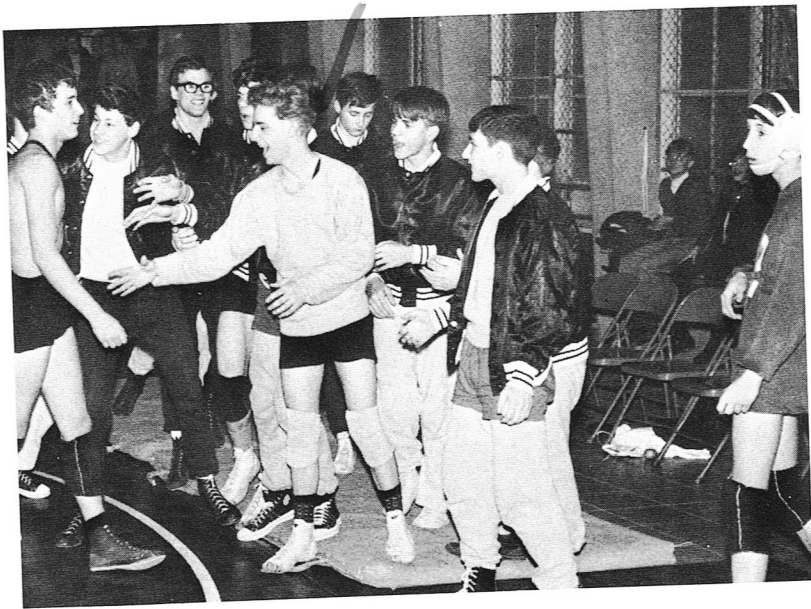

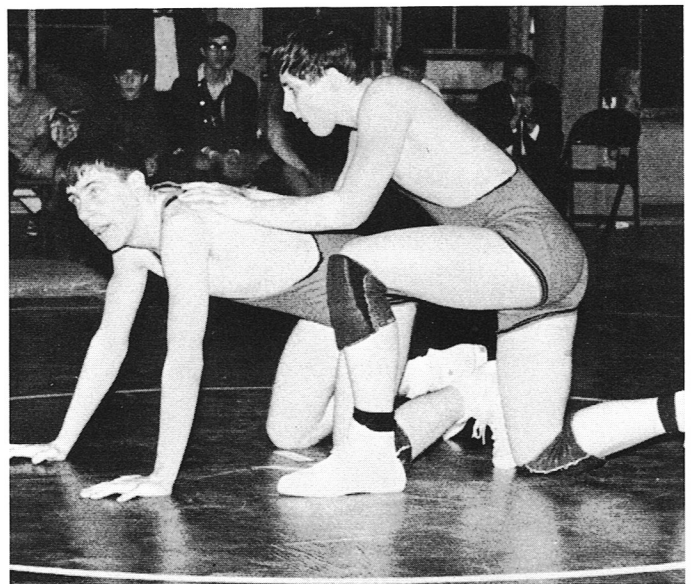
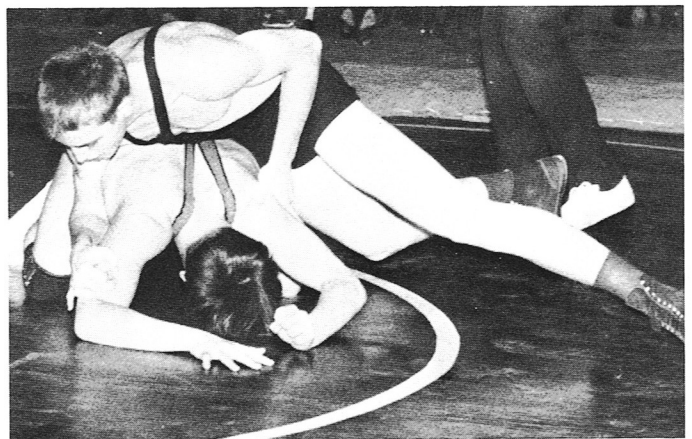
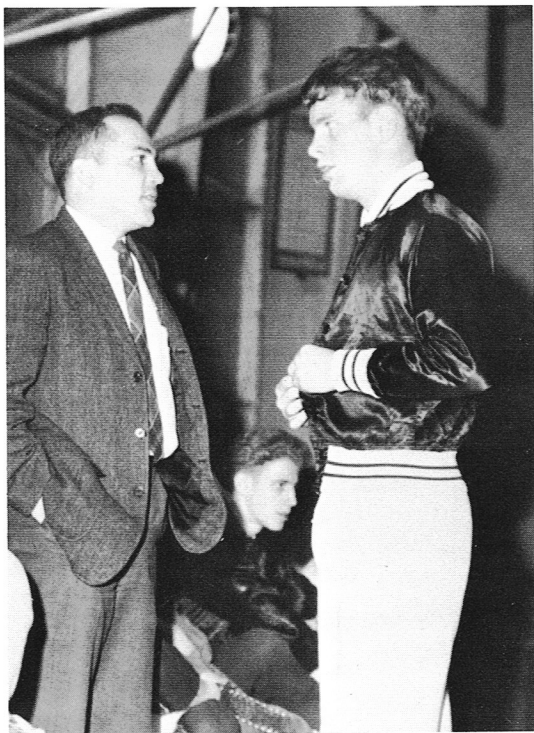
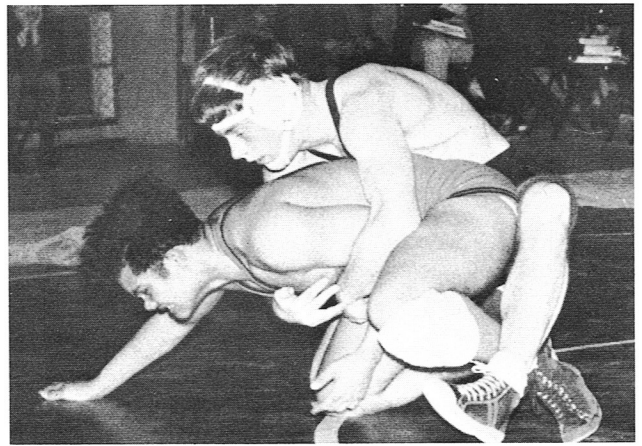

BASKETBALL

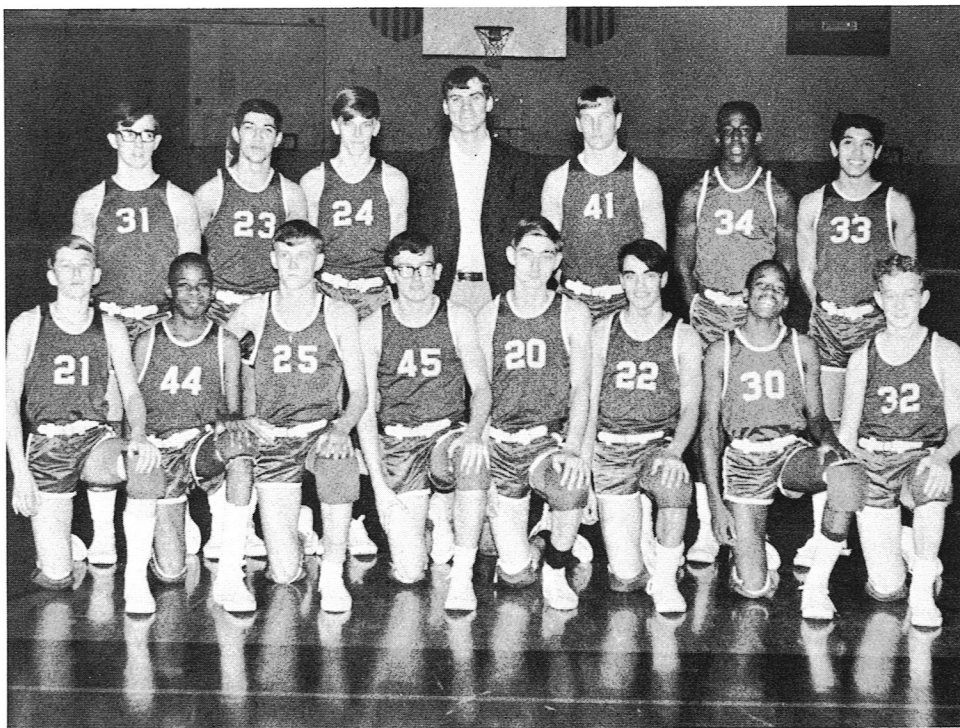

- 21 Bill Pearce
- 44 Kieth Mitchell
- 25 Norman Ahrens
- 45 Bob Barker
- 20 Harold Vanderboegh
- 22 Bobby Cambra
- 30 Cecil Brand
- 32 Greg Bohn
- 31 Eddie Strange
- 23 Archie Perez
- 24 Don Padelford
- 41 Mike Kilkenny
- 34 Riley Harris
- 33 Joe Perez

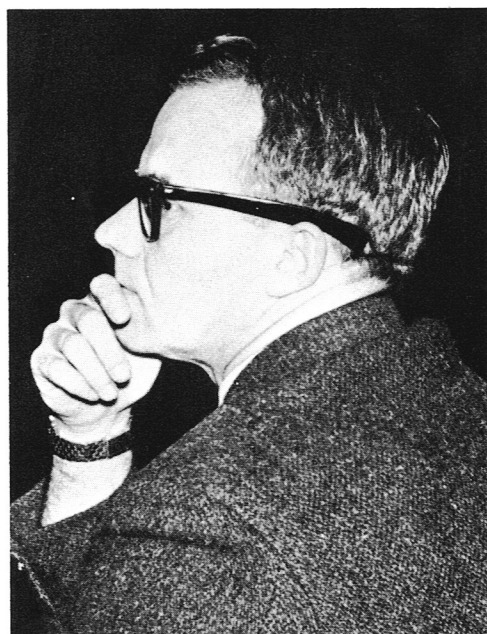

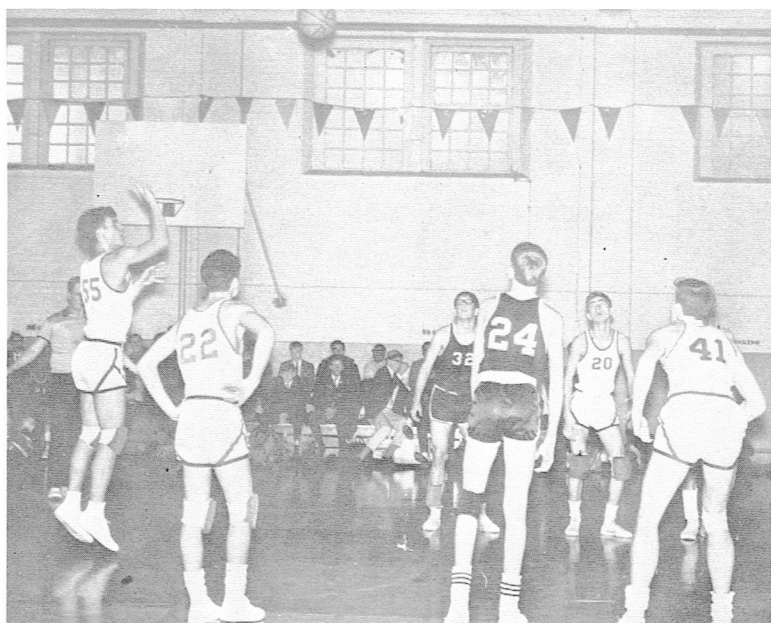
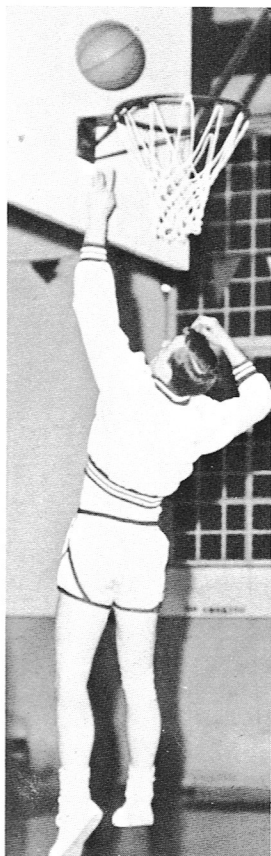
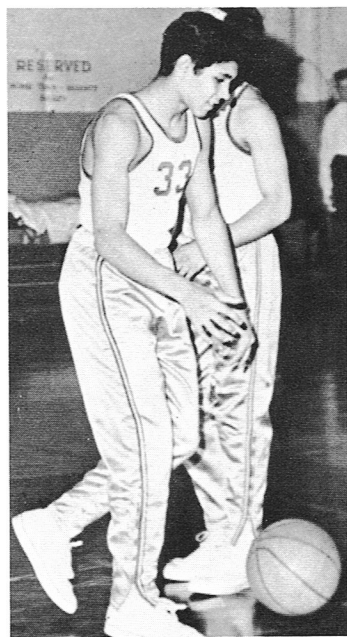
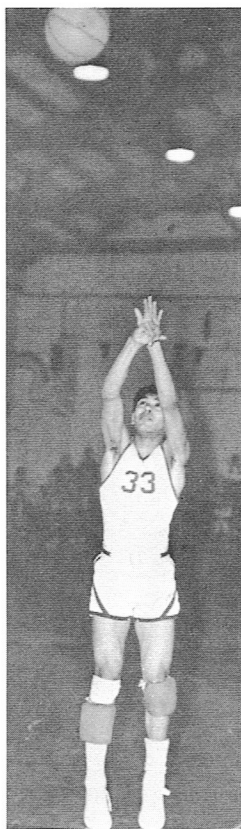
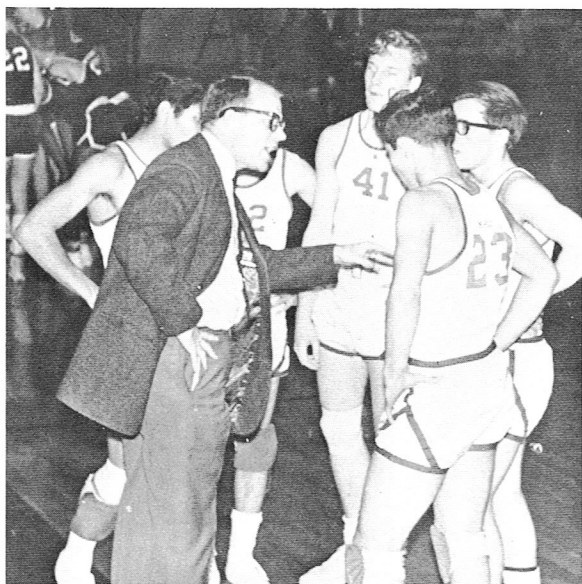
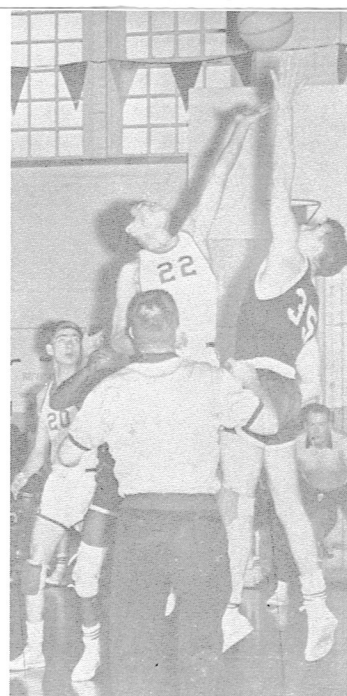
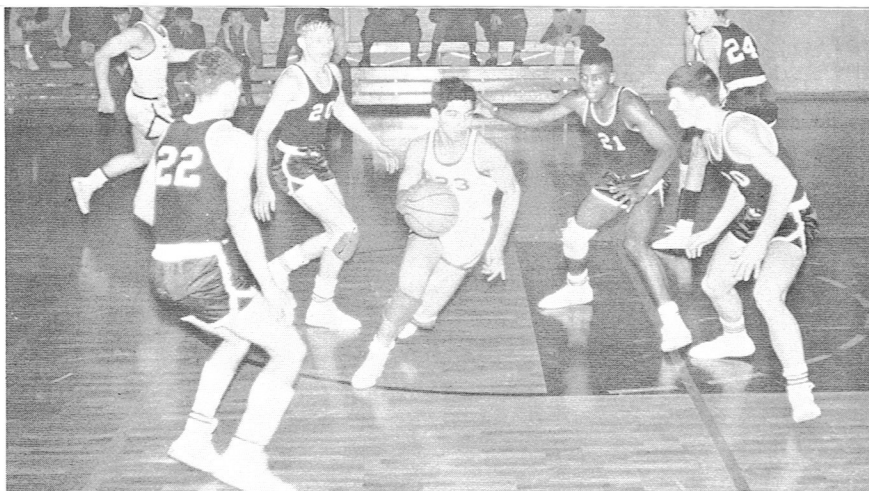

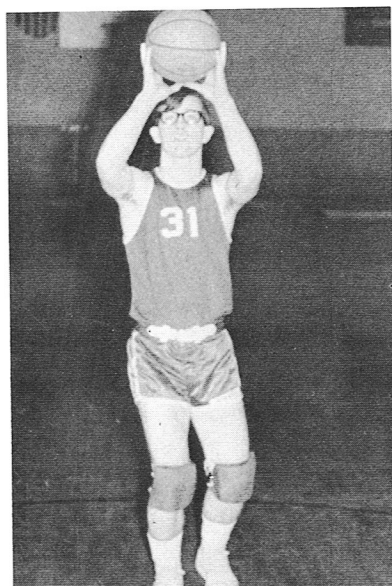
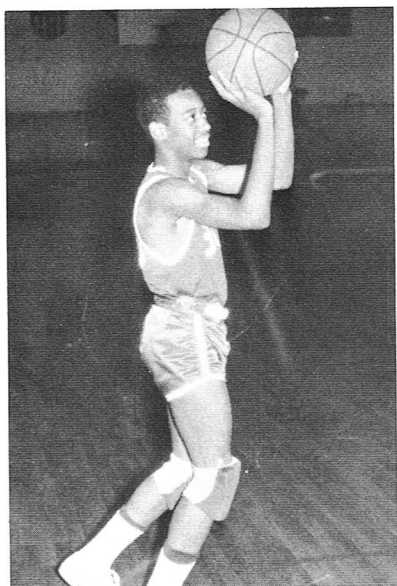

Cecil Brand
Eddie Strange

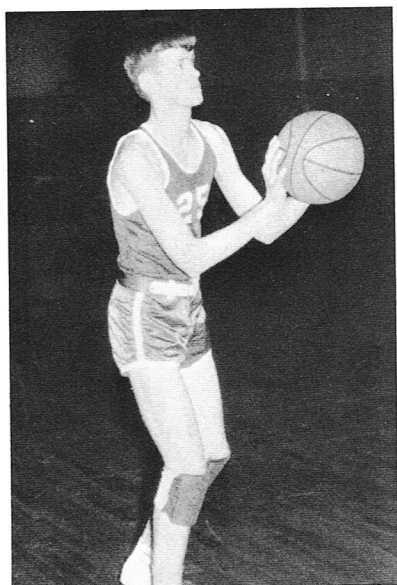

Norman Ahrens

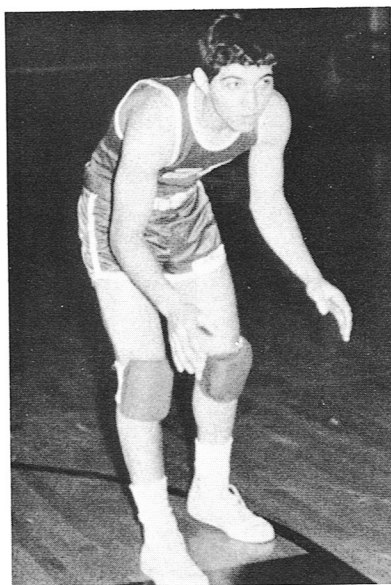

Archie Perez

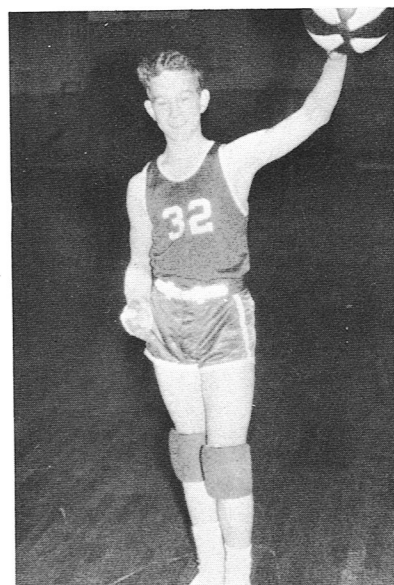

Greg Bohn

Joe Perez

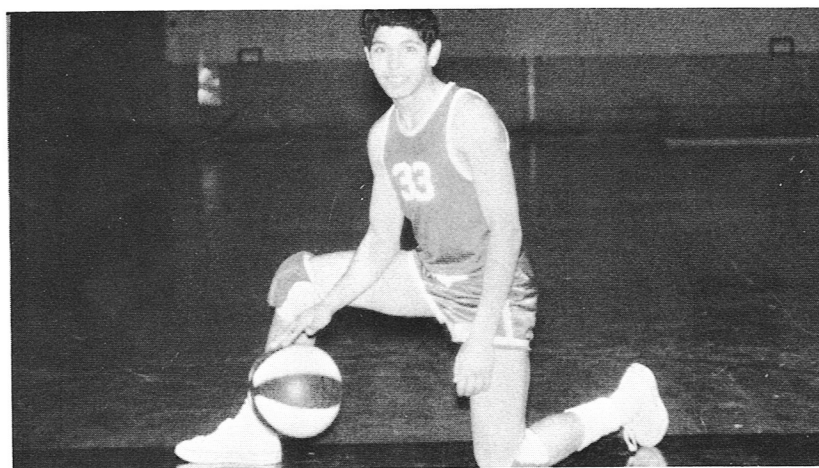

Kieth Mitchell
Mike Kilkenny

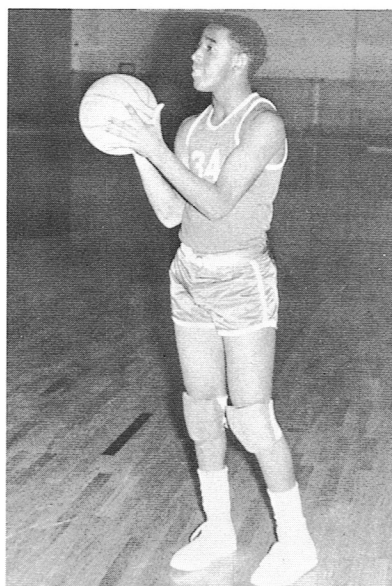
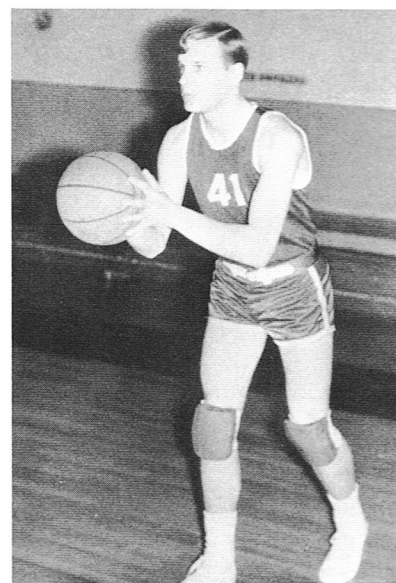
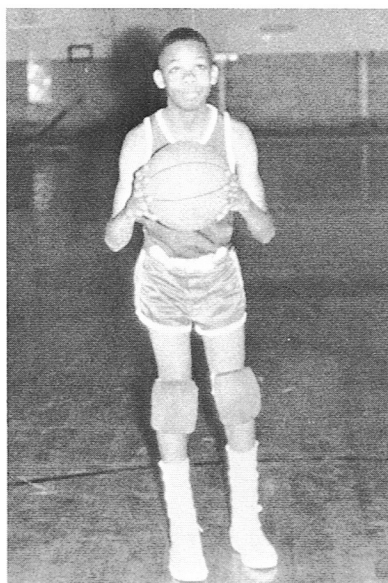

Riley Harris

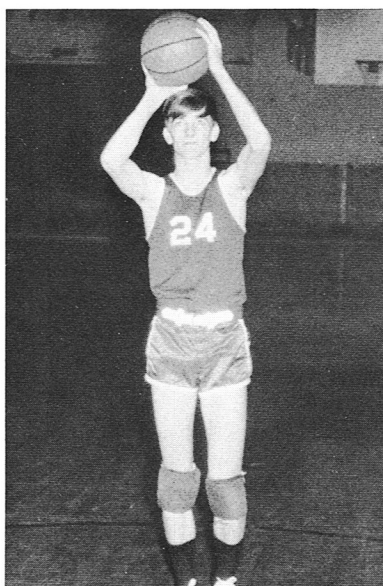

Don Padelford

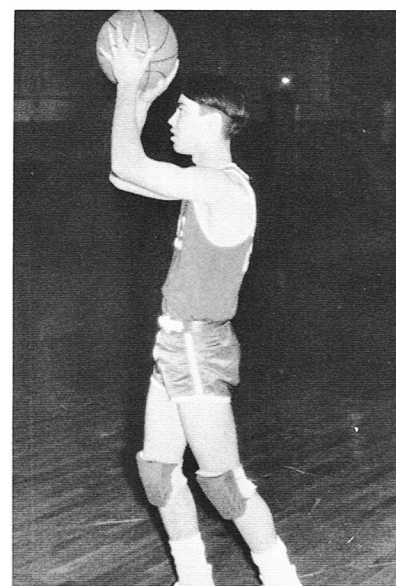

Bobby Cambra

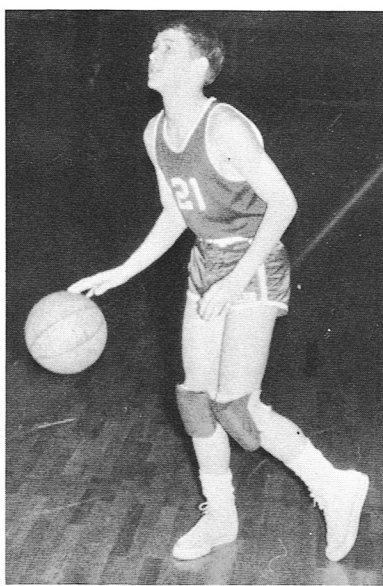
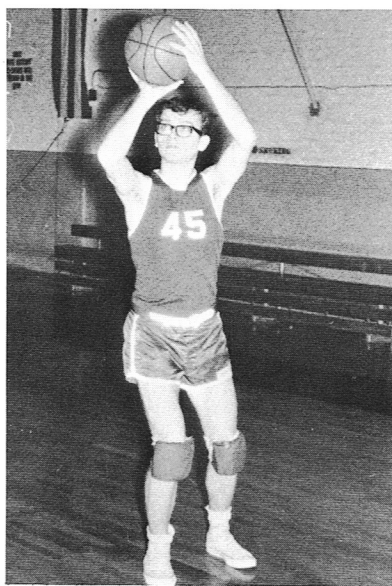

Bob Barker
Billy Pearce



Renate Huxley
co-captain



Brenda Rutledge
co-captain

VARSITY CHEERLEADERS



Judy Lamm

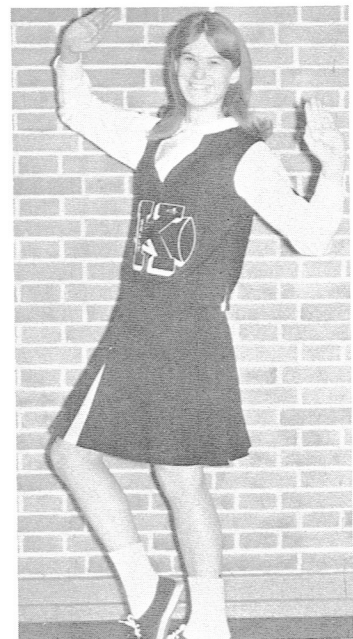
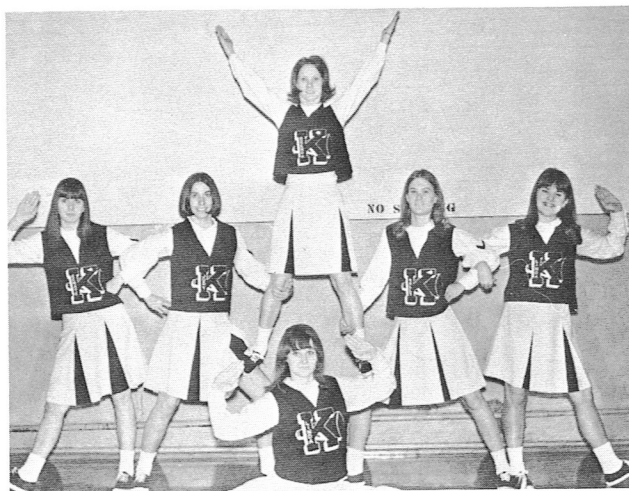

Sally Pearce

Linda Jackson

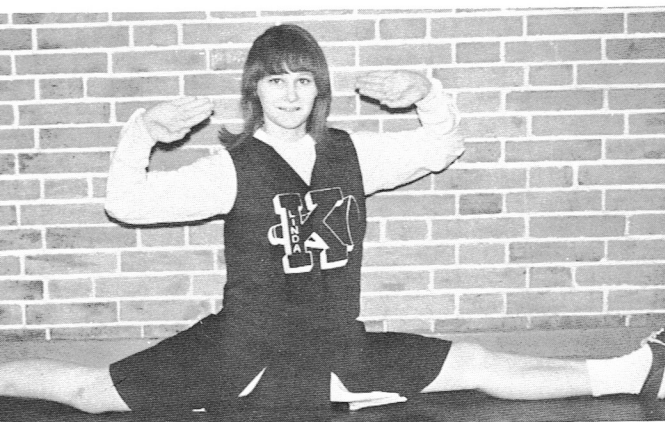

Linda Foutes



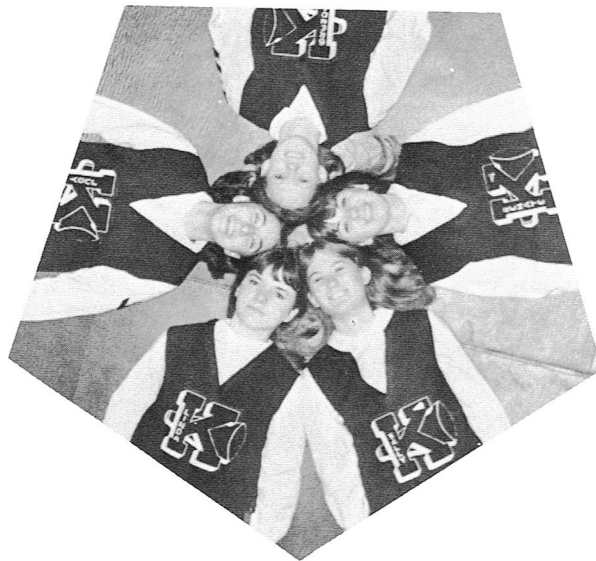
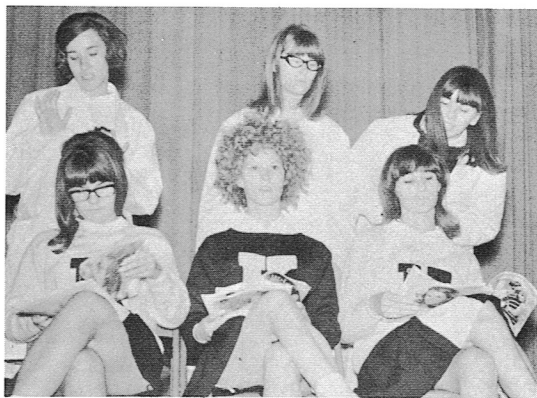



SOCCER

RETURNING LETTERMEN

Mr. Culverhouse Eddie Strange Bill Miceli Harold Vanderboegh
 Harold Miller Rick Alday Joey Cambra



GOLF

Betty Schwarz
 Danny Barker
 Julia Loman
 Coach Bailey

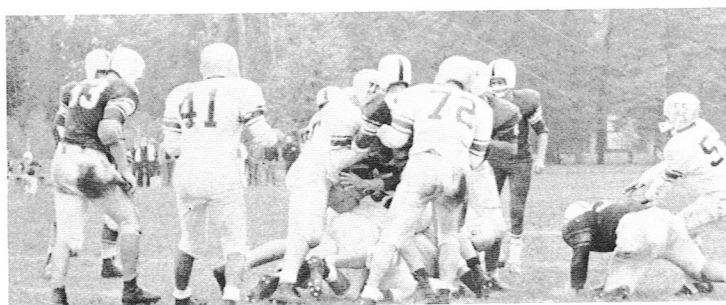
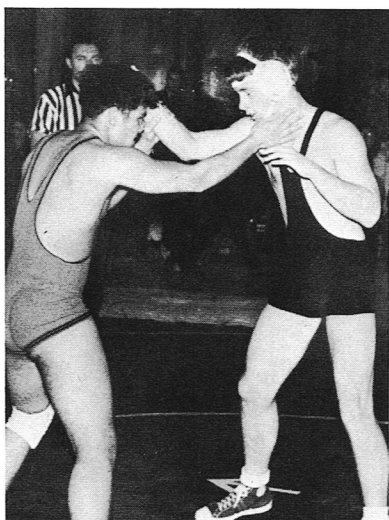
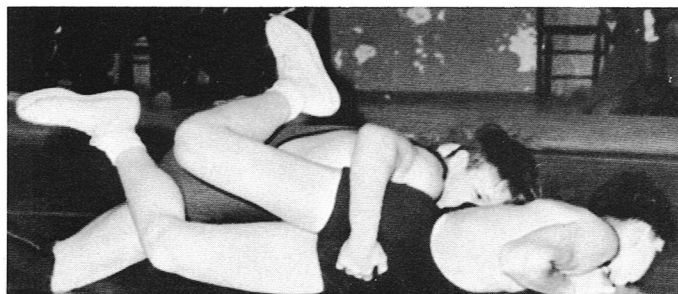
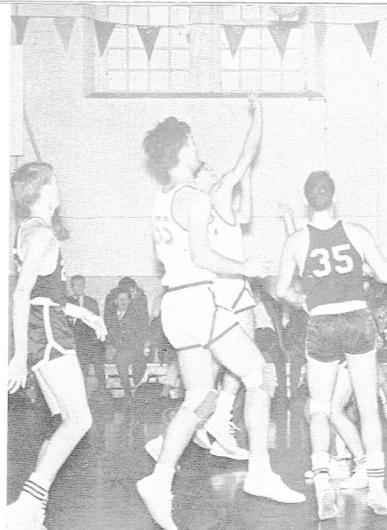

Genius at work!



"I just don't belong."

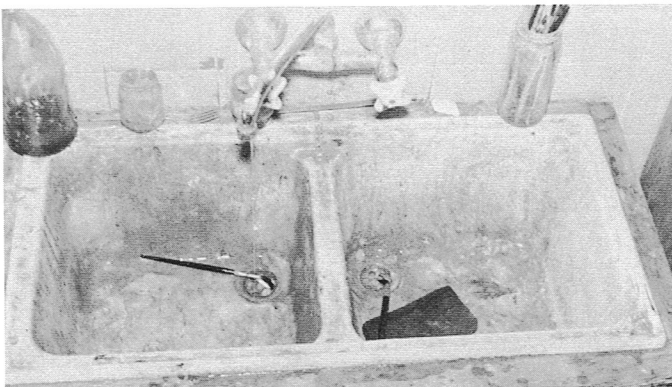

The fondest memories of art class.

S
I
C
K
!

. . . charm school, my dear.

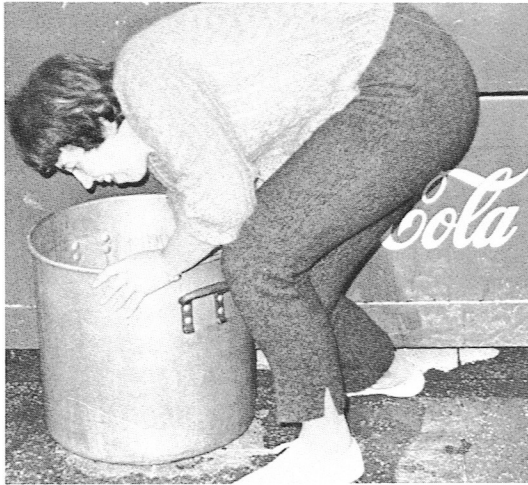

"Boil, boil, toil and trouble."



No more smoking in
the library, PLEASE.



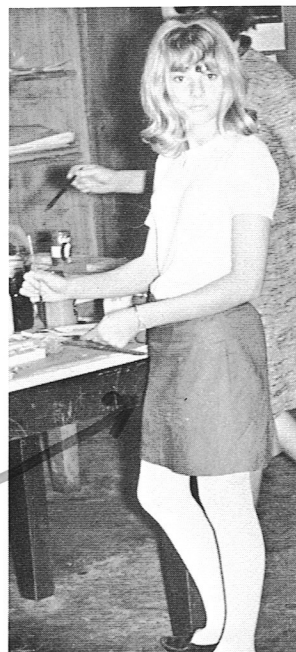
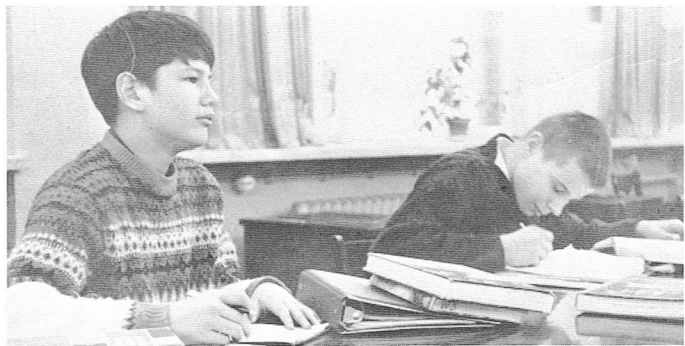
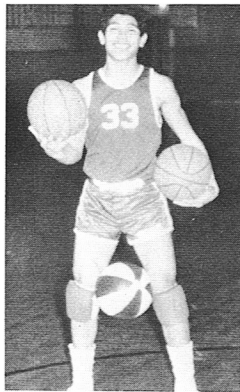
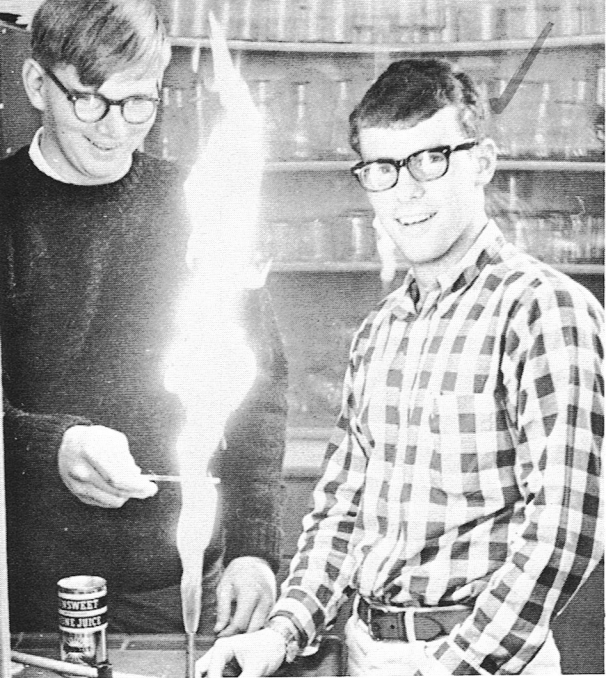

Yea me
HA HA

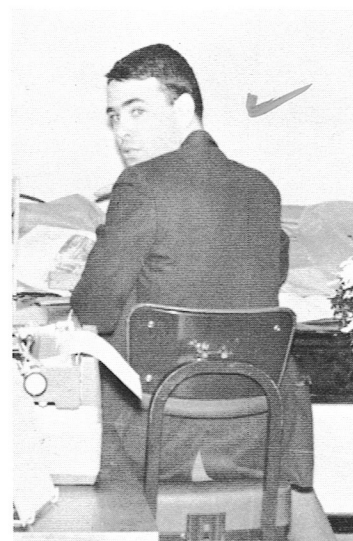
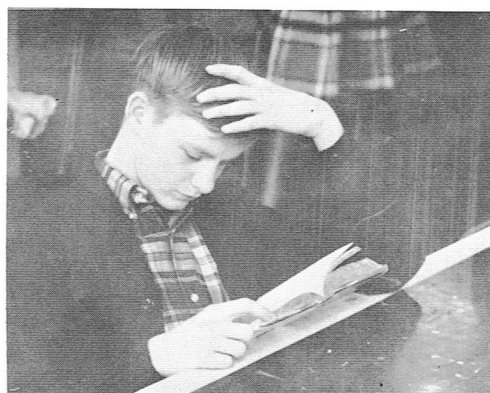
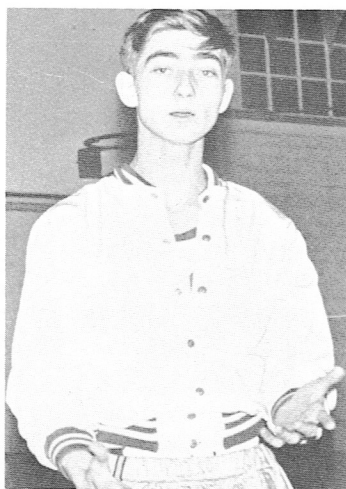
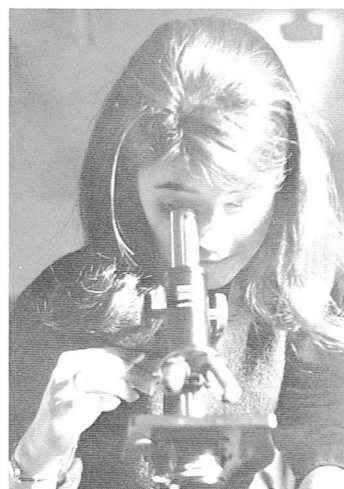

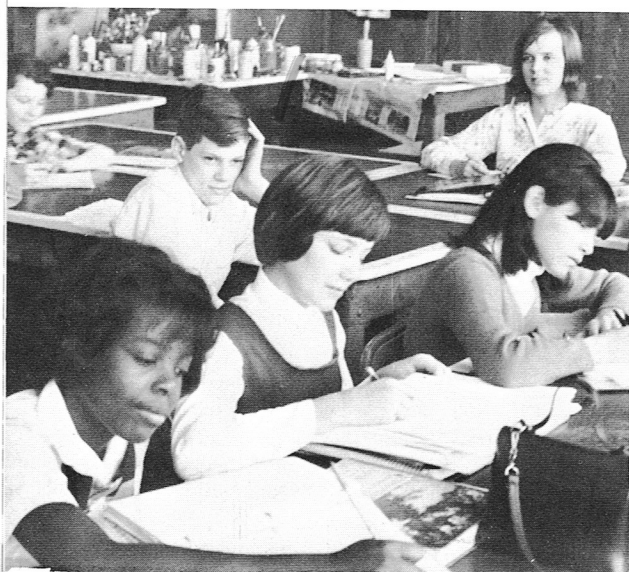
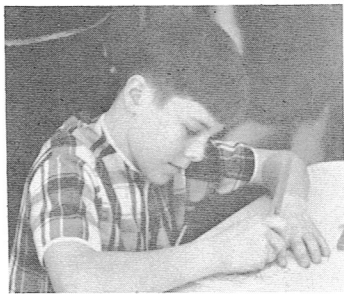
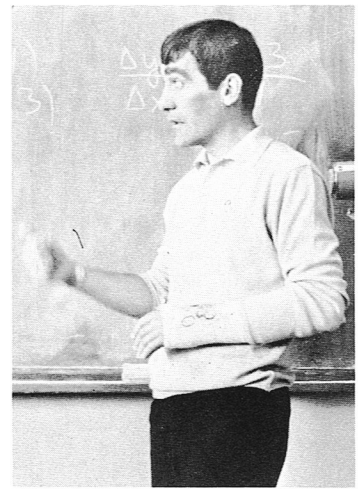
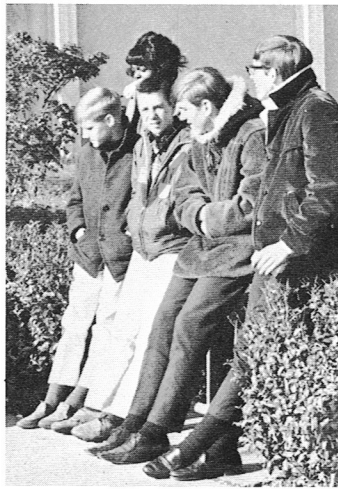

Lee Lois Kathy

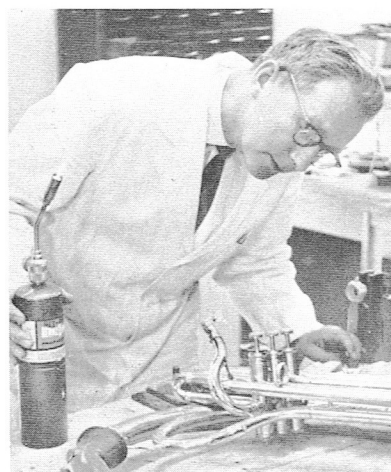
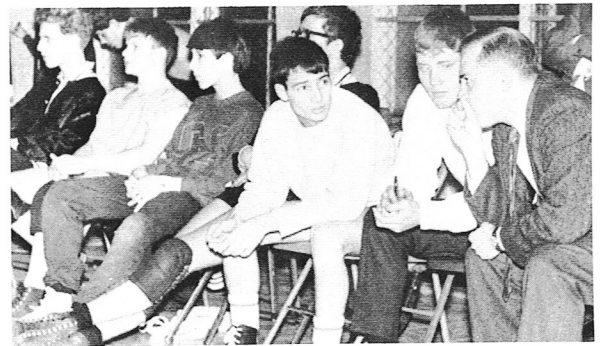
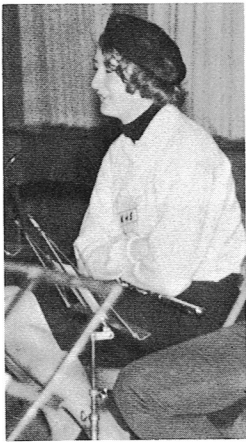

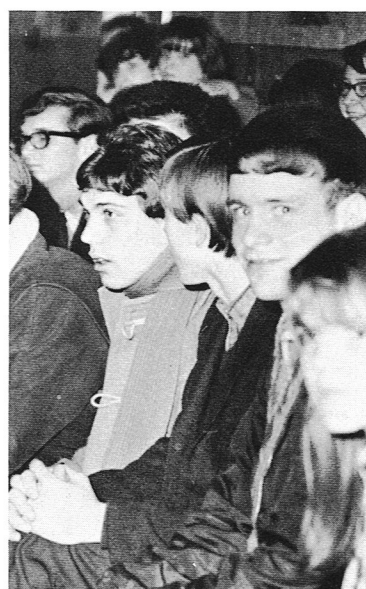
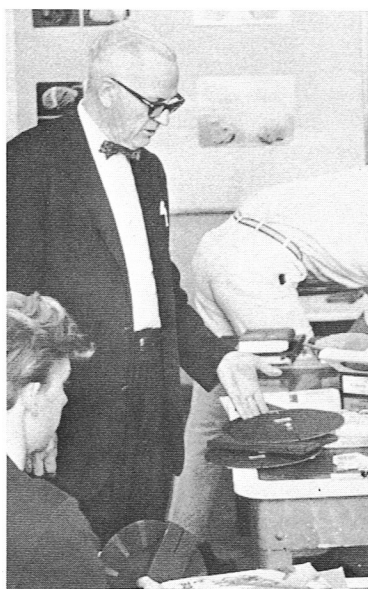

SPECIAL THANKS...



... to Mrs. Rosalie Scheiber from the yearbook staff. It was through her efforts and time that the individual class pictures were made possible. She also dedicated both her ideas and much time in organizing this 1967 annual.







*In the years to come, may the pages of this
annual recall again and again memories that
may have been lost to us forever.*

ADVERTISING

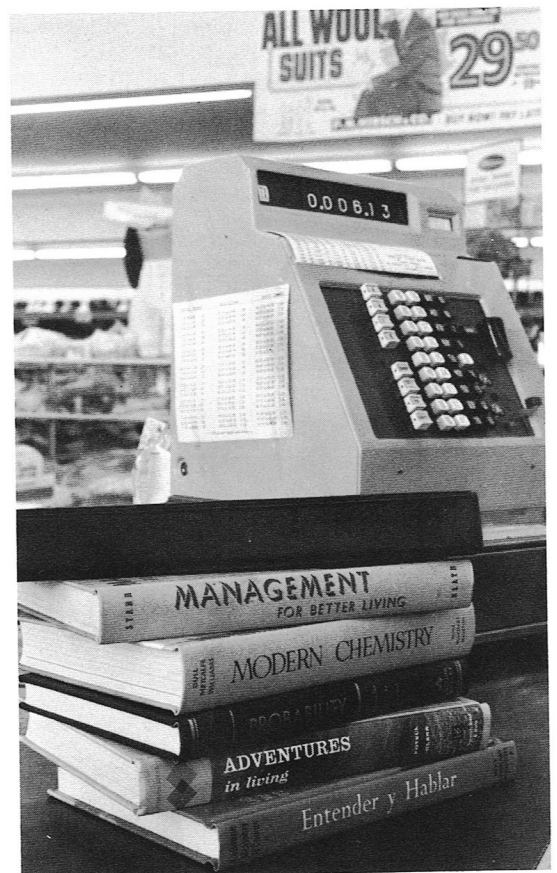
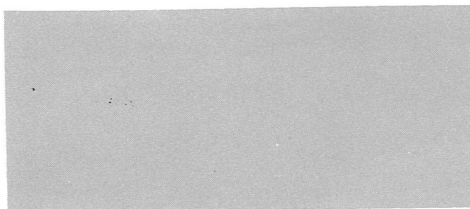
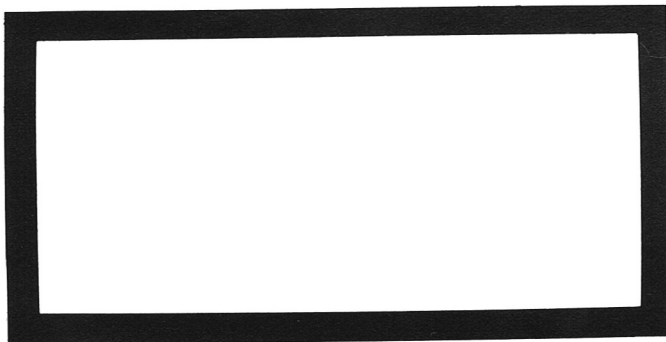
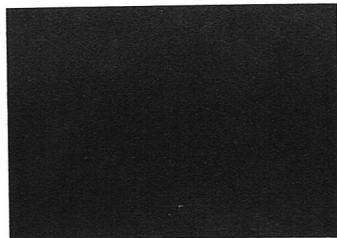
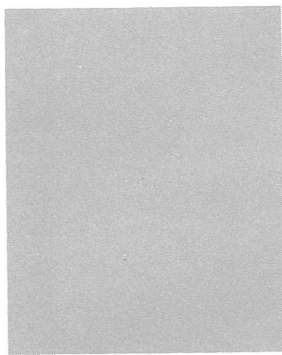

AN AMERICAN SYSTEM IN EUROPE: 9TH GRADE
THROUGH THE A.A. AND B.A. DEGREES

AMERICAN COLLEGE of SWITZERLAND

(With Which Is Affiliated—on Separate Campus—The
Leysin American School for University Preparatory Studies)

Boarding, Co-ed, Progressive
High Faculty-Student Ratio +
Tutorials
Fine Record of Transfers to
U. S. Universities

Now offers a fully-American 4-
year liberal arts college curriculum,
with special strength in the Interna-
tional Business Administration, Fine
Arts, and European Languages De-
partments.



Leysin--at 5,000 ft. --above Lake Geneva



American Administration and
Faculty
Curriculum-related Economy
Top Alpine and American
Sports Programs

For further information
see your Counsellor
Mr. Tarasuk
or

WRITE: REGISTRAR, AMERICAN COLLEGE OF
SWITZERLAND, 1854 LEYSIN

Is Service What You Want?
WE'VE GOT IT!



SPEYER BEER COMPANY
Quick Home Beverage Service in Paul
Revere Village



Order by Phoning KC 65398—Monday thru
Saturday

9:30 AM to 6:00 PM
Your Friendly Distributor

Josef Pastal

Karlsruhe

Gottesauer Str. 30



The
OFFICERS' WIVES
CLUB

SALUTES
the 1967 Graduating Class
of
Karlsruhe American High School

KARLSRUHE AYA

FOR AMERICAN TEENS, PRETEENS AND
SUBTEENS
IN THE KARLSRUHE AREA—AGES 7 to 19

1966 Champions Rhein-Pfalz Pop Warner Football League

Ages 13 to 14

1966 Champions Rhein-Pfalz Girls Softball League

Ages 13 to 19

6 Minor League Teams, Ages 7 to 9

6 Little League Teams, Ages 10 to 12

4 Babe Ruth League Teams, Ages 13 to 15

Bantam Bowling League, Ages 9 to 12

Junior Bowling League, Ages 13 to 18

YEARLY ACTIVITIES

Dance Bands

Pool Tournaments

Bingo

Talent Shows

Skating Parties

Cookout Parties

Costume Parties

Hayrides

Two Trips to Garmisch

COME ON AND JOIN . . .

ONLY YOU CAN MAKE A SUCCESSFUL

AYA . . .

YOU WON'T REGRET IT!

Jack A. Kiger

AYA Director

Congratulations!

*to the Senior Class of
Karlsruhe American High
School*



from the Singer Company, Karlsruhe