

# Taurus

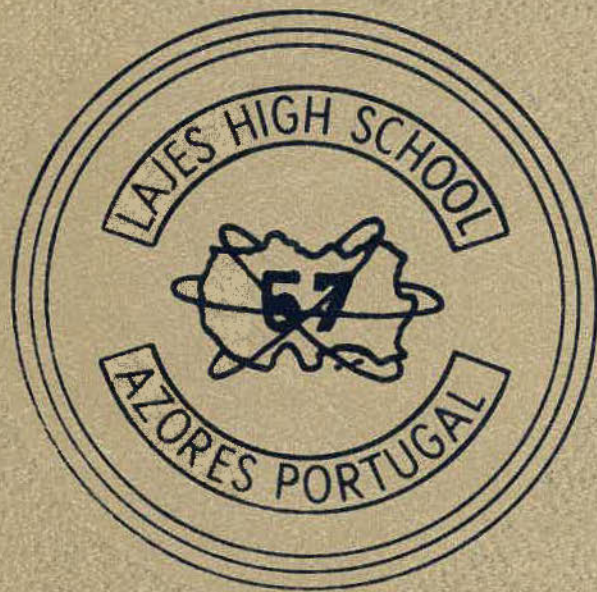

Nineteen Sixty-eight

## Principal's Message

The next ten years, for you Lajes High School graduates of the class of 1968, will be one of the most interesting decades of your life. These years will be anything but monotonous. You will be living on the verge of great events. These great events that are presently in the making will be a reality in tomorrow's world. You will be living during this age with all your hopes, dreams, and covetous desires. You will be challenged from all factions, and you will be asked to contribute much to the society in which you will be living.

Yes, the changes that are coming will be great, and they will not be only in the field of technology. There will be problems to be faced in the humanities which must be met by moral qualities of greatness. We are now, and possibly for the next several years, living in a strange era, one of semi-war and semi-peace, one of domestic discord and strained harmony, a period that is experiencing the poverty of plenty. For you, the younger generation, there are wrongs to forgive, sufferings to alleviate, sorrows to lessen, destitutions to relieve, and ample occasions for the active exercise of charity and beneficence.

Since the birth of our nation much has been passed down to us, free for the asking, such as the guarantees stated in the Bill of Rights, the first ten amendments to the constitution. Should we take lightly our constitutional rights that men and women of a past generation fought and died to secure the blessings of liberty for themselves and for their posterity? In a rare sense, you hold in your hands the precious accolade of trust and confidence bestowed by your American ancestors, and in your heart the charge of fidelity in all things which you have been taught by your teachers and high school principal. It is written in Luke 12:48, "For unto whomsoever much is given, of him shall much be required." This then brings each one of you in the class of 1968 face to face with self-analysis. To you I ask, has much been given? If so, then much shall be required.

We, your teachers and I, hope you will go forth from the halls and class rooms of Lajes High School with a sound secondary education and pleasant memories of many months and possibly several years of having attended a high school overseas. We wish you well, and may tomorrow's path lead you to all that is good in life.

Richard D. Braley  
Principal

"Yesterday is but a dream,  
Tomorrow is only a vision.  
But every today well lived  
Makes every yesterday a dream of happiness,  
And every tomorrow a vision of hope."



The 1968 Taurus is proudly and respectfully dedicated to MRS. ORSOLA NEPPEL, who has given of herself unselfishly to the Student Body of Lajes High School. She is a teacher who all the students look up to and admire.

MRS. NEPPEL has dedicated herself to helping students by guiding them through their high school years, sponsoring the 1968 Taurus and the assistant office practice staff, not to mention the knowledge of Business Education she has given us. She is one of the many outstanding teachers that Lajes High School has or ever will have. She is one of the many teachers that takes a personal interest in each individual, and for this reason we are grateful.

And so to show our appreciation, we, the Taurus Staff of 1968 dedicate this annual to you, MRS. NEPPEL.

**Consider that I am labouring not for myself only, but for all them that seek learning.**

Apocrypha



Guiding students is a large part of Mrs. Neppel's job.

Every little bit is appreciated.



The progress of her students is an important factor.

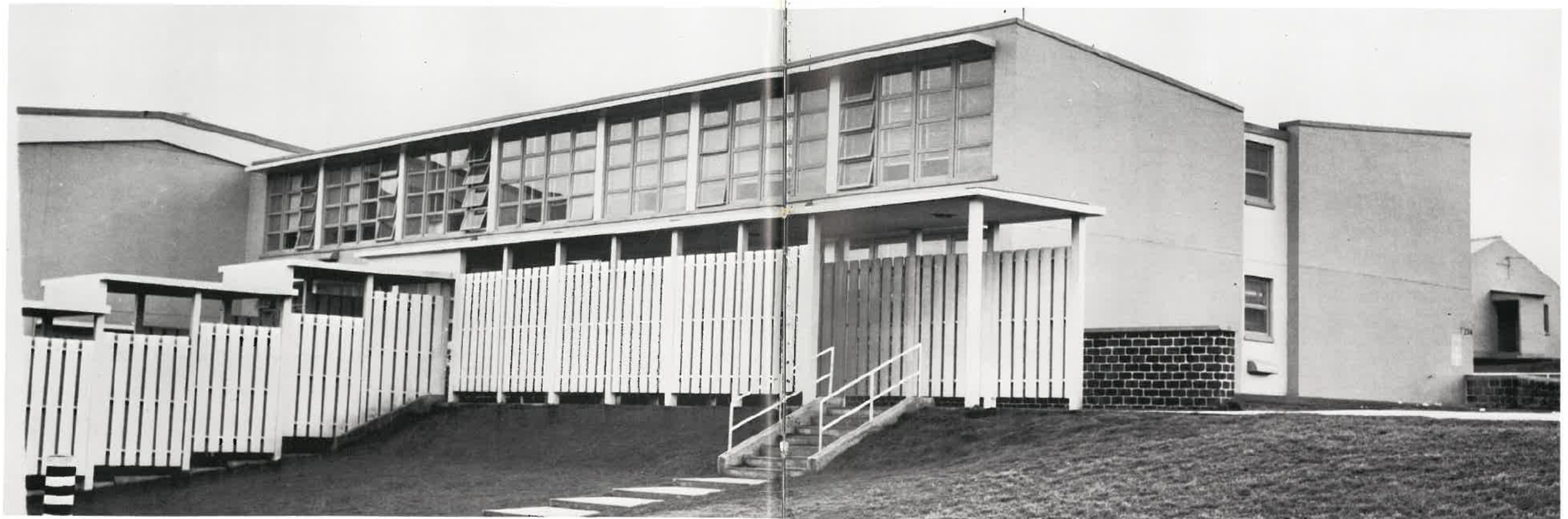
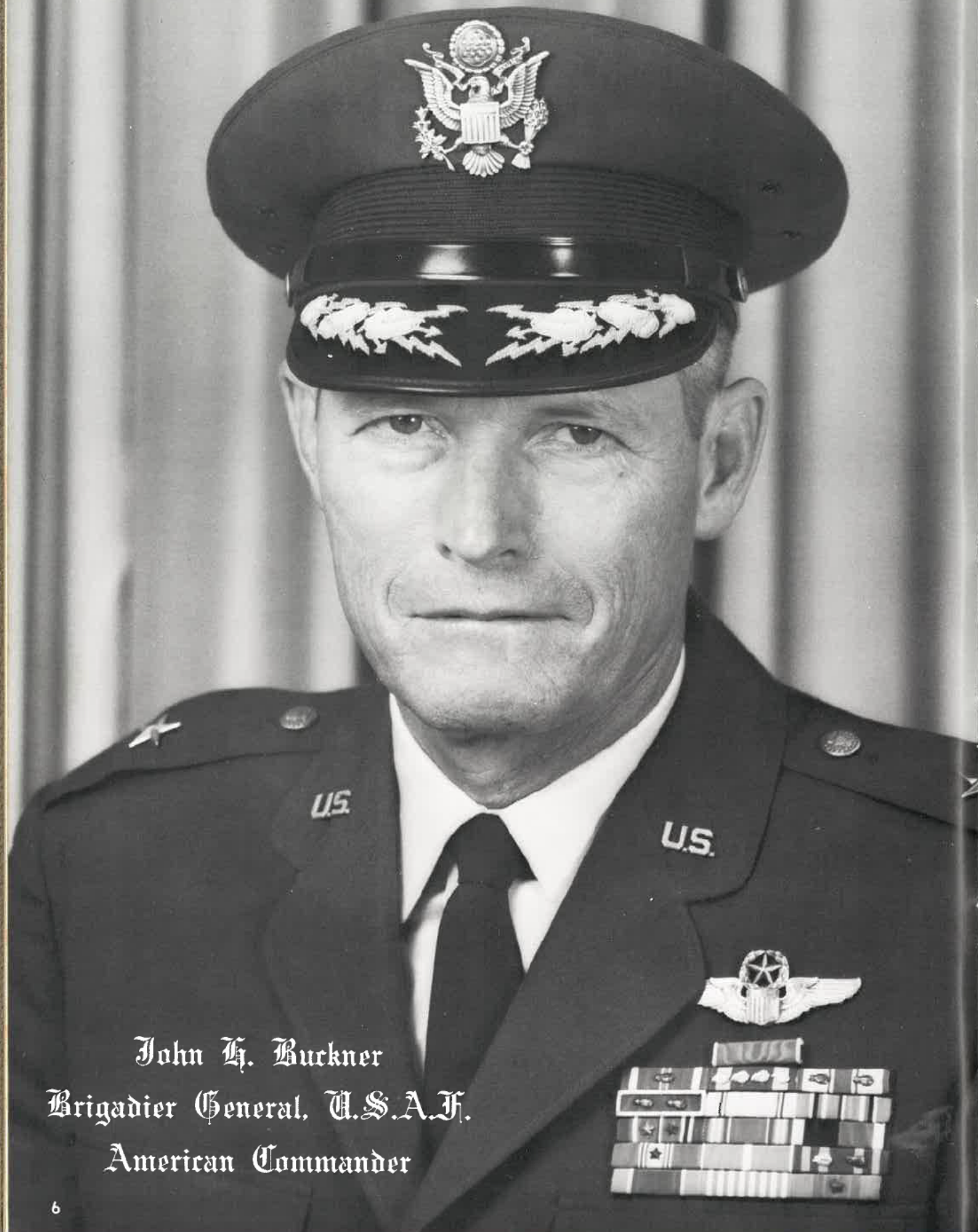

Table of Contents

1 .....  
 2-3 .....  
 6-13 .....  
 15-21 .....  
 22-32 .....  
 33-40 .....  
 41-52 .....  
 53-58 .....  
 59-74 .....  
 75-83 .....  
 85-88 .....  
 89-100 .....  
 101, 102 .....  
 103-110 .....

Principal's Message  
 Dedication  
 Command and Administration  
 Faculty  
 Seniors  
 Superlatives  
 Underclassmen  
 Junior High  
 Organization  
 Sports  
 Activities  
 Elementary Classes  
 More Candida  
 Advertisements



John G. Buckner  
Brigadier General, U.S.A.F.  
American Commander

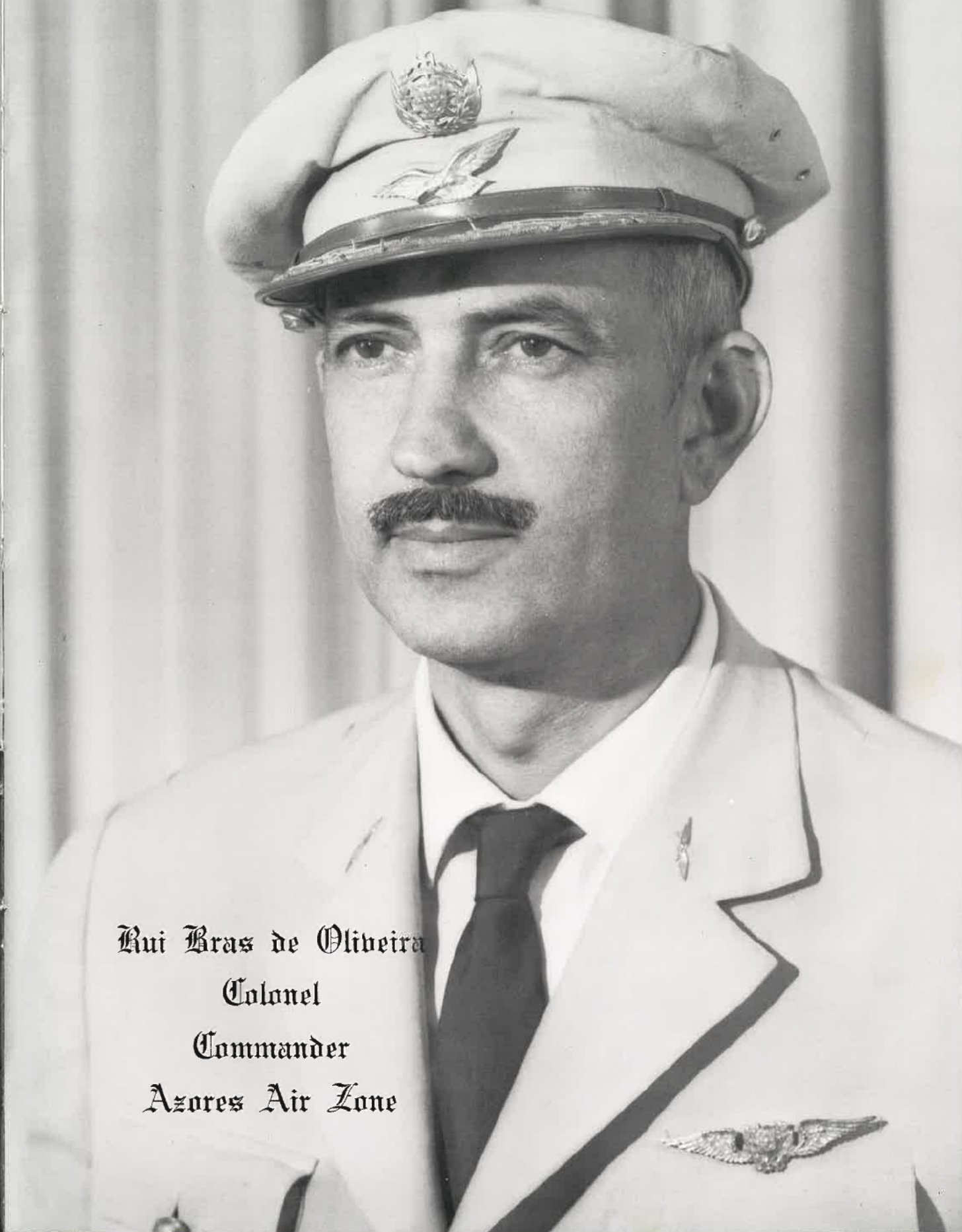

Rui Bras de Oliveira  
Colonel  
Commander  
Azores Air Zone



William G. Foster  
Commander  
United States Naval  
Forces, Azores



T.M. Glassburner  
Colonel U.S.A.F.  
Commander 1605 Air Base Group

**Lt. Col. J. D. Hawkins**  
Director of Personnel



**Richard D. Braley**  
High School Principal



**James C. Willis**  
Superintendent of Schools



**Dr. Nelson H. Lutey**  
Elementary Principal

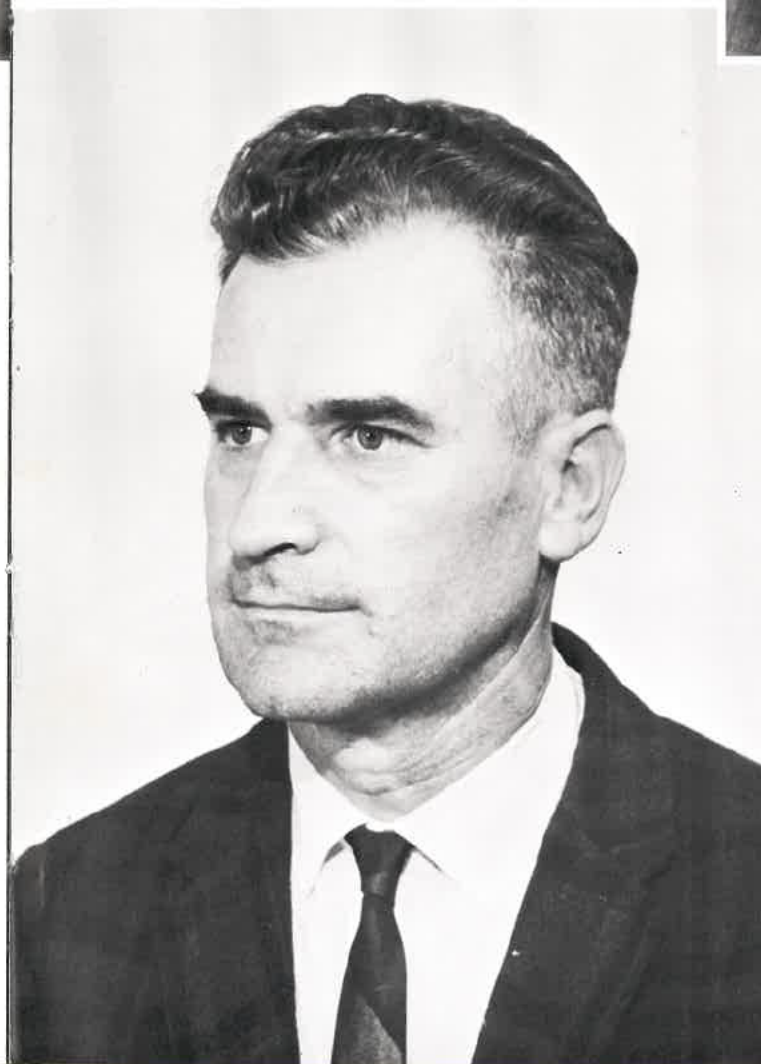

"Happiness is cooperating with the inevitable"



The Editor's Message

For others, as well as myself, the years at L.H.S. are drawing to an end.

In a few short years, our children will thumb through this book and perhaps wonder why we have kept such an ordinary looking book of pictures. But, to us, it will be a reminder of old friends and good times.

We will always remember the doors we entered at the start of each day, the classrooms, the corridors, and those teachers who were our friends as well as our instructors. Hundreds of faces, voices, places, times, and events will make a mark on our memory.

The 1968 TAURUS is your rendezvous with friendships formed, pleasant things remembered with a smile, and experiences that have become a part of all of us.

It is my sincere desire that this year's TAURUS will help the '67-'68 school year shine brightly in your hall of memories.

PAMALA J. BURCHAM  
Editor-In-Chief



Elementary and High School  
Secretarial Staff

Miss Saari  
Mrs. Adams

Mrs. Paddock  
Mrs. Cole



Miss Stasell  
Elementary Guidance



Mr. Rocha  
School Supply Clerk

Elementary and High  
School Librarians  
Mrs. Schuh  
Miss Nordgren  
Mrs. Reeves  
Mrs. Imbriale







Elementary Safety Patrol

# Faculty

High School Safety Patrol Captains



S  
a  
f  
e  
t  
y  
  
F  
i  
r  
s  
t



Elementary Safety Patrol Captains

High School Safety Patrol





Miss Carolyn I. Aadland



Mr. James A. Apicella



Kathryn E. Brunner



Elizabeth M. Daly



Mr. William A. Dobson



Miss Ruth Fairchild



Mr. Joe E. Flood



Mr. James D. Lambert



Mrs. Dorothy E. Macy



Mrs. Orsola P. Neppel



Miss Judith Pruemmer



Mr. Paul R. Ristow



Miss Alva M. Roepke



Mr. John R. Schuh



Miss Martha A. Simerly



Mrs. Helen C. Skinner

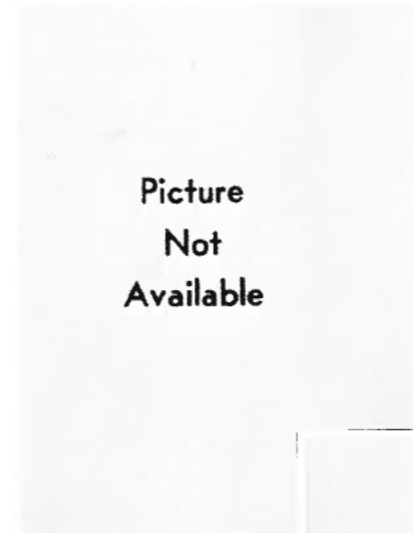

Picture  
Not  
Available

Mr. Byron A. Smith



Mr. Dale W. Thompson

# Faculty Directory

CAROLYN I. ADDLAND—Minnesota  
Mathematics  
Augsbury College—B.A.  
7th Grade Advisor

JAMES A. APICELLA—Maryland  
Science  
University of Maryland—B.S.  
People to People  
Sophomore Class Advisor  
Science Dept. Chairman

KATHRYNE E. BRUNNER—New York  
Home Economics  
State University College—B.S.  
Future Homemakers Club  
Junior Class Advisor

ELIZABETH M. DALY—Missouri  
English  
Mt. State Scholastica—A.B.  
University of Missouri—M.A.  
L.H.S. Newspaper (FALCON)

WILLIAM A. DOBSON—Indiana  
Science  
Purdue University—B.S.  
Athletic Coordinator  
Intramurals Director  
Golf Team

RUTH I. FAIRCHILD—Louisiana  
French and Spanish  
University of Alabama  
Louisiana State University—B.A.  
Sophomore Class Advisor  
National Honor Society

JOE E. FLOOD—Texas  
Speech and English  
Howard Payne College—M.Ed.  
7th Grade Advisor  
Drama Club

JAMES D. LAMBERT—Kentucky  
Social Studies  
W. Kentucky State College—B.A.  
Junior Class Advisor

DOROTHY E. MACY—Florida  
English and Social Studies  
Western Maryland College—A.B.  
Freshman Class Advisor

ORSOLA P. NEPPEL—New Jersey  
Business Education  
Paterson State College—B.S.  
Oklahoma State University—M.S.  
TAURUS Advisor  
Receptionists Advisor

# Faculty Directory

JUDITH PRUEMER—Illinois  
Music  
E. Illinois University—M.Ed.  
Music Committee  
Awards

PAUL R. RISTOW—Virginia  
Boy's Physical Education  
Trenton State College—B.A.  
Senior Class Advisor  
Soccer Coach  
Awards

ALVA M. ROEPKE—Texas  
Mathematics  
S.W. Texas College—B.A.  
Senior Class Advisor

JOHN R. SCHUH—Texas  
Mathematics  
N. Texas State—B.S.  
University of Texas—M.A.  
8th Grade Advisor

JUDITH SCHUH—West Virginia  
Librarian  
Glenville State College—A.B.

Florida State University—M.S.  
8th Grade Advisor  
Audio-Visual Aids

MARTHA A. SIMERLY—Tennessee  
Girl's Physical Education  
E. Tennessee State—B.S.  
Student Council Advisor  
Cheerleaders Sponsor  
People to People

HELEN C. SKINNER—Indiana  
Social Studies  
Valparaiso University—A.B.  
Future Teachers Club

BYRON A. SMITH—Washington  
Industrial Arts  
Mechanical Drawing  
W. Washington State—B.A.  
Varsity Basketball Coach

DALE W. THOMPSON—Iowa  
Science and Social Studies  
St. Ambrose College—B.A.  
Illinois Teachers College—M.S.  
Audio-Visual Aids

# Seniors

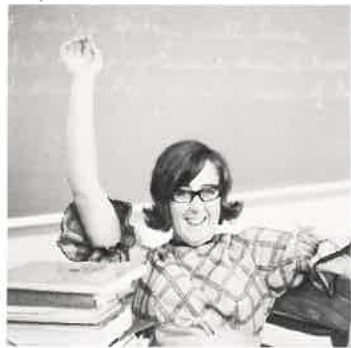

# Ye Mighty Senior Class



# Senior Class



PAMALA JEAN BURCHAM  
"Pete"

JUDITH DIANE PRESSON  
"Jud"



ROXANA KAY SHANNON  
"Rocki"

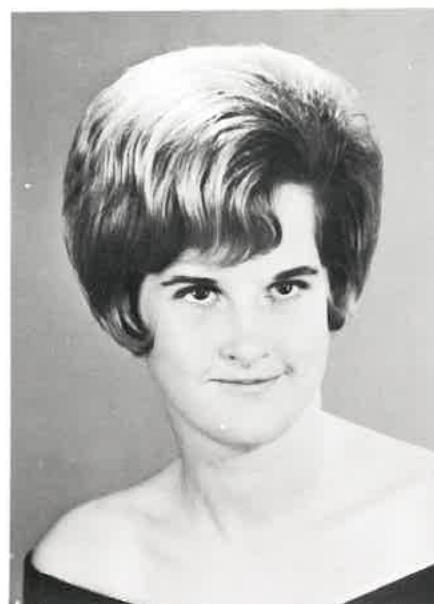

KIM ROBINSON  
"Kim"

DENNIS RADIGAN GOURLEY  
"Denny"



MICHAEL FREDRIC WENDLAND  
"Mike"



DEBORAH LYNN COLLINS  
"Debbie"





FRANK LYNN MONROE  
"Frank"



KATHLEEN LANE CLOER  
"Kat"



MARILYN GROSS  
"Mar"



RALPH WILLIAM HUTTO  
"Ralph"



CHARLENE KAY EASLEY  
"Charlene"



DAVID ALLAN FLATTERY  
"Dave"



WARD ALAN SIMONSON  
"Ward"



DEBORAH JEAN STEELE  
"Debbie"



RONALD CARLETON SAILES  
"Ron"

MARY JAYNE BLACK  
"Jayne"

MICHAEL ALOYSIUS PARKER  
"Mike"

SUSAN RAE ANDERSON  
"Sue"

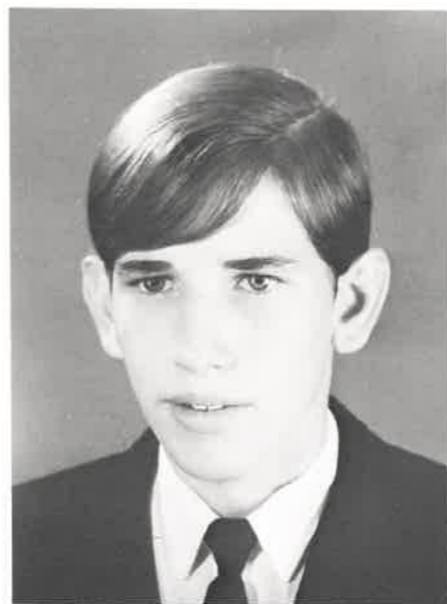

KAREN SUE URBANEK  
"Kelli"

HUGH-ALLEYN WAGNER  
"Hugh"

JAMES JACK STEPHENS, JR.  
"Jack"

JANICE MARIE WIGINTON  
"Jan"





# Senior Directory

## Sue Anderson—Missouri

Concert Band—1, 2, 3; Marching Band—2, 3; Music Letter Award—2; State Music Contest—3; Rough Riders—4; Teen Club—4.

## Pam Burcham—Mississippi

Marching Band—1; Beta Club—1; G.A.A.—1, 2; Softball—1, 2, 3, 4; Teen Club (secretary—2, president—3); Class Secretary—2; Editor-In-Chief of the **Falcon**—2; F.T.A.—2; F.H.A.—2; Basketball—2, 4; N.H.S.—3, (secretary—4); Office Aid—3, 4; Bowling—3, 4; Student Council Rep.—3; Prom Committee—3; "Most Friendly"—3; Class President—4; "Most Likely to Succeed"—4; "Most Witty"—4.

## Debbie Collins—Alabama

Devotional Club—1; Teen Club—2; Cheerleading—4; Softball—3; Track Team—1; Basketball—3 (co-captain); Volleyball—1; Bowling—3; Annual Staff—4; Prom Committee—3; Office Aid—4.

## Kathy Cloer—California

Glee Club—1; F.H.A.—1; G.A.A.—2; Pep Club—2; Newspaper Staff—2; Class Treasurer—4; Drama Club—4; TAURUS Staff—4; Office Aid—4; Jr. N.H.S.—1.

## Charlene Easley—California

A.A.A.—1; Library Assistant—1; F.T.A.—2; Teachers' Aid—2; Church Choir—2, 3; PYOC—3, 4; Office Aid—4; Teen Club—4.

## David Flattery—Washington

Jr. N.H.S.—1; Sr. N.H.S.—2, 3, (pres.—4); Annual Staff—3, 4; AJBC—3, 4; PYOC—2, 3, 4; Chess Club—4.

## Russ Farfaglia—Connecticut

Wrestling—2.

## Ralph Hutto—Missouri

Football—1; Teen Club—3, 4; "Class Favorite"—4; Science Club—2; Chorus—4; Industrial Arts Club—4.

## Dennis Gourley—New Jersey

Cross-Country—1; Wrestling—1; Boys Glee Club—1; Lettermen's Club—2; **Falcon** Staff (production—2, editor-in-chief—4); N.H.S.—2, 3; Basketball—3; Class Treasurer—3; Prom Committee—3; Teen Club (member-at-large—3) 2, 3, 4; Drama Club (vice-president—4); "Most Dependable"—4; "Most Likely to Succeed"—4.

## Frank Monroe—California

Football—1; Basketball—4; F.F.A.—1, 2; Teen Club (Pres.—4); Baseball—1.

## Judy Presson—South Carolina

Basketball—1, 2, 3, 4 (captain—3, 4); Softball—3, 4; Latin Club—1, 2; French Club—2; Beta Club—2; G.A.A.—1, 2; "Class Favorite"—3; Miss L.H.S.—4; "Best All Round"—4; Student Council—1, 2, 3, 4; **Taurus** Staff—3, 4; Bowling—3 (Pres.—4).

## Mike Parker—Louisiana

Concert Band—1, 2; Marching Band—1, 2; Industrial Arts Club—4; Baseball—1, 2; Track—2; Chorus—3, 4; C.Y.O.—1, 2, 3, 4; Teen Club—3, 4; All-State Marching Band—2; McNeese St. College Honor Band—2; Alaquemines Parish Honor Band—1, 2; SMEA Music Festival—1, 2; Solo Awards—1, 2; "Greatest Band in Dixie"—1, 2.

## Kim Robinson—Nebraska

Class Secretary—3, 4; Teen Club (Vice-Pres. 3, 4); Annual Staff (Business Manager—4); "Most Dependable"—4; "Most Intellectual"—4; "Class Favorite"—4.

## Karen Urbanek—Kansas

French Club—1, 2, 3; Psychology Club—3; American Field Service—2, 3; **Falcon** Staff (Art Editor—4); **Taurus** Staff (Classes Editor—4).

## Rocki Shannon—California

Glee Club—1; Pep Club—1; Student Council—2; "Most Talented"—3; Homecoming Attendant—3; Prom Court—3; Athletics Achievement Award—3; **Taurus** Staff—(faculty editor—3, 4); Office Aid—4.

## Jan Wiginton—Texas

Y-Teens—1; G.A.A.—1; Spanish Club—1; Jr. Red Cross—2; N.H.S.—3, 4; Basketball—3, 4; Student Council (Secretary 3); Annual Staff (Activities Ed.)—4; Drama Club—4; Office Aid—3.

## Debbie Steele—Minnesota

G.A.A.—1, 2; Drama Club—4; Library Assistant—3, 4; Office Aid—4; Spanish Club—2, 3; Annual Staff—4; Student Council—1, 4; Art Club—1, 2; Y-Teens—1, 2; Pep Club—2.

## Mike Wendland—Kansas

Latin Club—1, 2; Math Club—2; Wrestling Team—2 (Varsity letter); Track Team—2; Basketball—3 (J.V. letter); Softball—3; N.H.S.—3, (Treasurer—4);

Drama Club—4; Student Council—4; Chess Club—4.

## Ward Simonson—Georgia

Chorus—1, 4; Basketball—1, 4; Softball—3; Intermural Football—1, 2; Intermural Baseball—2; Wrestling—2, 3; Tennis—2, 3; Vocalist Award—1; Teen Club—3, 4; Science Club—2, 3; Madrigal Club—1; CYO—1, 2, 3; CYO Football—2, 3; CYO Soccer—2; Aqua Knights of Atlantis—4; Science Fair Award.

## Hugh Wagner—Bermuda

Class Vice President—1, 2, 3, 4; **Falcon** Staff—2, 3; PYOC (Pres.)—2; "Most Friendly"—2, 3; Teen Club—1, 2, 3, 4; (Vice President—2, President—3); "Mr. L.H.S."—4; "Best All Round"—4; **Taurus** Staff—4 (Elem. Classes Editor).

## Jim Barbara—Indiana

## Jack Stephens—District of Columbia

"Most Talented"—3, 4; Softball—3; Intermural Football—1, 2, 3; Chorus—4; Industrial Arts Club—4; J.V. Football—1, 2; **Falcon** Staff—3; Wrestling—1, 2; J.V. Basketball—1, 2; Teen Club—3, 4; Protestant Choir.

Senior Class Song: *Impossible Dream*

Senior Class Flower: *White Carnation*

Senior Class Colors: *Navy Blue and White*

Senior Class Motto

*I am not afraid of tomorrow,*

*For I have seen yesterday,*

*and I love today.*

# Senior Class Officers



SECRETARY: Kim Robinson    VICE-PRESIDENT: Hugh Wagner    TREASURER: Cathy Cloer  
PRESIDENT: Pamala Burcham

## Senior Favorites

Kim Robinson



Ralph Gutto



Hear ye! Hear ye!  
The Taurus  
Presents  
the 1968  
Superlatives





MOST LIKELY TO SUCCEED  
Pam Burcham  
and  
Dennis Gourley



BEST ALL ROUND  
Judy Presson  
and  
Hugh Wagner



MOST DEPENDABLE  
Kim Robinson  
and  
Dennis Gourley

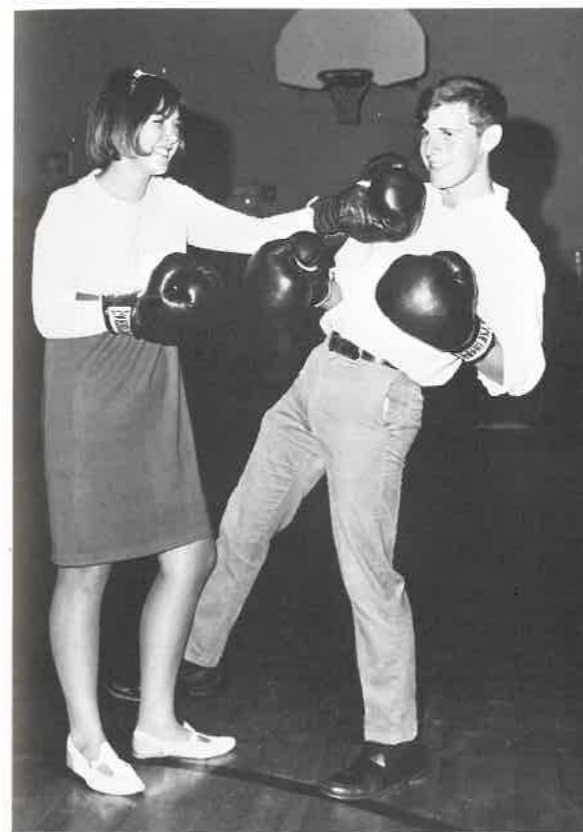

FRIENDLIEST  
Jackie Taylor  
and  
Bob Buckner



MOST WITTY  
Pam Burcham  
and  
Kip Robinson



MOST TALKATIVE  
Emily Geiser  
and  
Ron Sailes



**MOST TALENTED**  
Marjo Harrell  
and  
Jack Stephens



**MOST ATHLETIC**  
Helen Murphy  
and  
Artie Richmond



**MOST SCHOOL SPIRIT**  
Rachel Wherry  
and  
Ron Sailes

**MOST INTELLECTUAL**  
Kim Robinson  
and  
David Flattery



**BEST DRESSED**  
Patti Clark  
and  
Mike Daly



**BEST LOOKING**  
Marie Daly  
and  
Rick Andrews





Miss Taurus  
Judy Presson

The Taurus Staff would like to extend their sincerest appreciation to the following distinguished judges who have so capably assisted us in selecting our Miss Taurus of 1968.

Congressman L. Mendel Rivers  
Mrs. William G. Foster

Mrs. John H. Buckner  
Mrs. Lucian A. Dade

## Contestants



Rocki Shannon



Debbie Steele



Debbie Collins



Jan Wiginton



Kim Robinson

Mr. and Miss UHS



Judy Presson

Hugh Wagner

Underclassmen

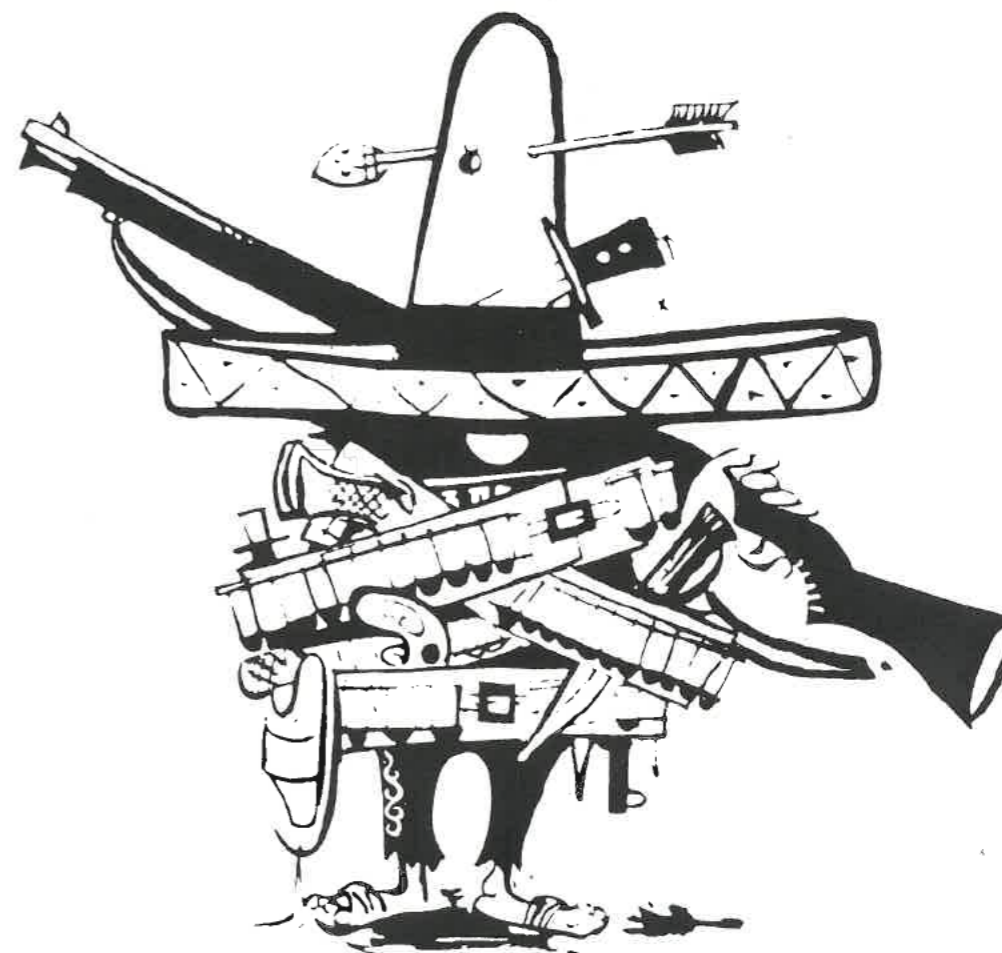

# Junior Class



Alan Amacker  
Joseph Andrajack  
Charles Babcock

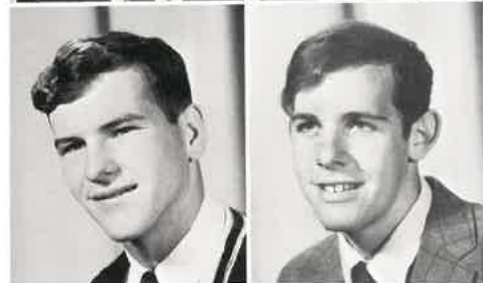

Mike Barnes  
Bob Buckner



Brendy Busby



Joyce Dahlen  
Susan Danley



Charles Easley  
Emily Geiser  
Sherry Gutman



Nancy Haney  
Sue Henderson  
Sylvia Impellizzeri  
Sharon Jones



Pat King  
Pam Lutey  
Tom Lynch



Ron Mulhern  
George Parker



Arty Richman



Eddy Presson



Kip Robinson  
Gary Sailes



Mike Stephens  
David Stevens  
Emma Tadeffa

Jackie Taylor  
Don Wayne  
Rachel Wherry  
Jerry Wood



# Junior Class Officers



VICE-PRESIDENT: Eddie Presson SGT. OF ARMS: Alan Amacker SECRETARY: Bob Buckner  
 PRESIDENT: Sherry Gutman TREASURER: Rachel Wherry

## Junior Favorites

Rachel Wherry



Rip Robinson



# Sophomore Class



Rick Andrews  
 Quintella Armstrong  
 Clifford Babcock

Phyllis Behney  
 Donald Bergh

NOT PICTURED: Kathleen Grube, Lucy Hanvelt, Roy Walling, and Michele Wherry



Jim Brandon  
 Dorothy Busby



Karin Carlson  
 Patti Clarke  
 Ann Collins





Marie Daly  
Mike Daly  
Sandy De La Torre  
Aurora Easley



Joe Fisher  
Sue Gourley  
Barbara Grant



Marjo Harrell  
Rhonda Hawkins



Barbara Holley



Don Hazen

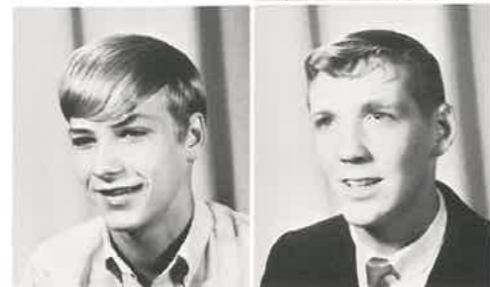

Andy Horne  
Mike Hurley



David Jeczala  
Pat Johnson  
Sandy Jones



Ron Kriley  
Victor Legg  
Brenda Marker  
Helen Murphy



John Rabas  
Rick Riddle  
Terry Rittman  
Candee Shannon



Tricia Smith  
Sue Spradlin  
Jerry Stelling



Danny Stephens  
John Stockton



Ray Swope  
Charles Thompson



Tyrone Thompson  
Dennis Tongue  
Sue Uher

Denise Urbanek  
Buddy Walling  
Becky Wendland  
Kathy Wiginton



# Sophomore Class Officers



SECRETARY: Sue Uher SGT. of ARMS: Helen Murphy VICE-PRESIDENT: Terri Rittman  
 PRESIDENT: Mike Daly

## Sophomore Favorites

Helen Murphy



Rick Andrews



# Freshman Class



Jane Andrajack

NOT PICTURED: Michele Babcock, Bill Brener, Gail Carpenter, Susan Cohen, Lucy Dade, Mike Lansberry, Dale Otterbacher, Lydia Reichel, Belinda Stamper, Dan Thames, John Thompson.



Susan Barnes  
Lynn Beck



Diane Busby



Alan Brunner



Roy Coffman  
Ray Collins



Donald Coyner  
Terri Dang  
Denise Davis



Sissy De la Torre  
Marie di Coco  
George Easley  
Lana Fridley





Pattie Geiser  
Phil Glassburner  
Paula Gourley  
Cindy Gray



Steve Grimnes  
Tony Guidry  
Pam Gutman



John Hakala  
Kathy Hanvelt



Kenny Holley



Wayne Harris



Diane Hurley  
Doug Johnson



Gary Jones  
George Kriley  
Michele Lucas



Jeff Ludwig  
Susan McGrath  
Raymond Mann  
Nona Martini



Thomas McKinney  
Debbie Millard  
Patrick Miller  
Angie Nall



June Neiberlein  
Jimmy Patterson  
Allen Pfaff



Kathy Proudfoot  
Nancy Rodriguez



Claude Sanderson



Ed Rowe



Billy Shields  
Jo Skipper



Nora Sowa  
Ron Stephens  
Curtis Thompson



Elsie Tosta  
Ray Vay  
Julie Veddem  
Victor Young

# Freshman Class Officers



VICE-PRESIDENT: Pam Gutman    TREASURER: Diane Hurley    SECRETARY: Lucy Dade  
PRESIDENT: Steve Grimnes

## Freshman Favorites

Pam Gutman



George Casley



# Junior High Classes



# Eighth Grade

Gail Amacker  
David Andrajack  
Royce Avery  
Mike Barbera  
Mary Jo Beck



Carol Behney  
Linda Benne  
TaLinda Bird  
Emily Bogart  
Raymond Boyer

Julie Brant  
Evelyn Busby  
Debbie Butcher  
Scott Cain  
Jim Carpenter



David Cheek  
Bill Clarke  
Tom Clarke  
Ruth Coggin  
Teddie Cohen

Lynn Cole  
Mervin Davis  
James Deaton  
Sonny De La Torre  
James Donathan



Mary Fisher  
Denise Gauthier  
Roger Gauthier  
Carl Gibbs  
Louis Goolsby

Elsie Grant  
Randy Grogg  
Bruce Gutman  
Linda Harris  
Mickie Higgins



Donna Jutto  
Edward Jackson

NOT PICTURED:  
Roger Chapman  
Ellen Hill  
David Tangren

Cindy Jacobs  
Gary Jakubici  
Vivian Jappinen  
Kathy Jeczala  
David Johnson



Susie Johnson  
William F. Johnson  
William J. Johnson  
Mike Kane  
Steven Legg

Maria Malerba  
Carol Marker  
Marie McGrath  
Diane Moore  
Linda O'Donnell



Greg Pelland  
Susan Presson  
Mark Putnam  
Phyllis Rabas  
Becky Rice

Randy Seader  
Mike Shook  
Audrey Smith  
Claudia Smith  
Debbie Smith



Steve Sowa  
Patty Stamper  
Debbie Stellings  
Bill Tharp  
Jackie Thomas

Jesse Torres  
Frank Trippett  
Guy Vick  
Toni Walling  
Beth Wendland



# Seventh Grade



Wayne Adolf  
Bruce Albert  
Winnie Babcock  
Terry Barbara  
Donny Berry

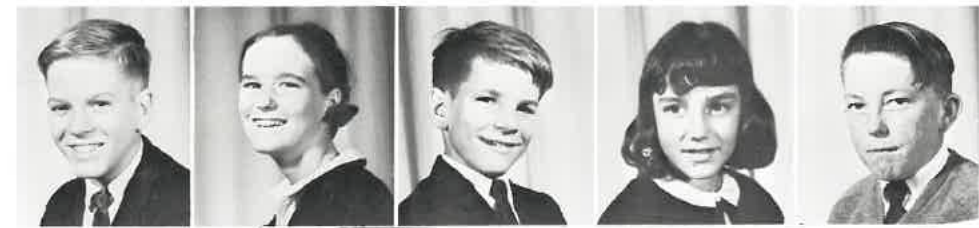

David Fyrie  
Donna Glassburner  
Mike Grimnes  
Linda Hammacher  
Carlisle Hammons



David Hartman  
John Harvey  
Joann Henderson  
Katrina Higgins  
Sherron Himes



Ricky Bevara  
Chip Bishop  
Debbie Bledsoe  
Ricky Blichavski  
Walter Boney



Cory Howard  
Eric Jacobs  
John Jenkins  
David Johnson  
Konnie Kasner



La Trel Bostick  
David Brewner  
Madeline Carlsen  
Wendy Carpenter  
Wilbur Carpenter



Robert King  
Terry Kogan  
Phil Kriley  
Sharon Lamphere  
Mike Leary



Joey Carter  
John Carter  
Delene Christian  
Mary Ann Christian  
Roland Coffman



Greg Leftridge  
Gary Letourneau  
Norbert Leute  
Richard Lopez  
Bill Marquese



William Coffman  
Harry Cohen  
Donny Cole  
Henry Crosby  
Cle Dade



Celeste Martini  
Debbie McQuillen  
Vivian Mercado  
Cory Millard  
Ray Moore



Kathy Dang  
Regina Davenport  
Judy Dowdy  
Vanda De La Torre  
Alan Dockery



Wayne Mooring  
Guy Murphy  
Bruce Otterbacher  
Ronnie Patterson  
James Peterson



Sharon Douglas  
Susan Douglas  
Debbie Ferguson  
Steve Fernandez  
Linda Fisher



Mike Proudfoot  
Mike Purnell  
Debbie Rerrick  
Tony Riddle  
Greg Robinette

Kit Robison  
Michele Rowe  
Pam Sailes  
James Scanlon  
Debbie Schindler



Ray Seader  
Mike Selva  
Nancy Senn  
Bernie Sloan  
James Smullen

Jeff Stellings  
Christopher Stevens  
Jill Stockton  
Donna Swatzell  
Jackie Swope



William Taylor  
Sandra Thames  
Linda Thompson  
Debbie Thorp  
Jaemie Tytus

Mary Vedder  
Greg Vick  
Donald Wamsley  
Michele Walling



Eugene Weber  
Mary Wherry  
Jimmy White  
Mary Anne Wilson  
Bob Woods

Mike Yazell



Mike Young

NOT PICTURED: Frank Budick, Terri Coggin, Karen Davis, Kathy Fitzgerald, Susan Grube, Cordelia Howard, Brenda Junker, Barbara Lansberry, Henry Sharpe.

# Organizations

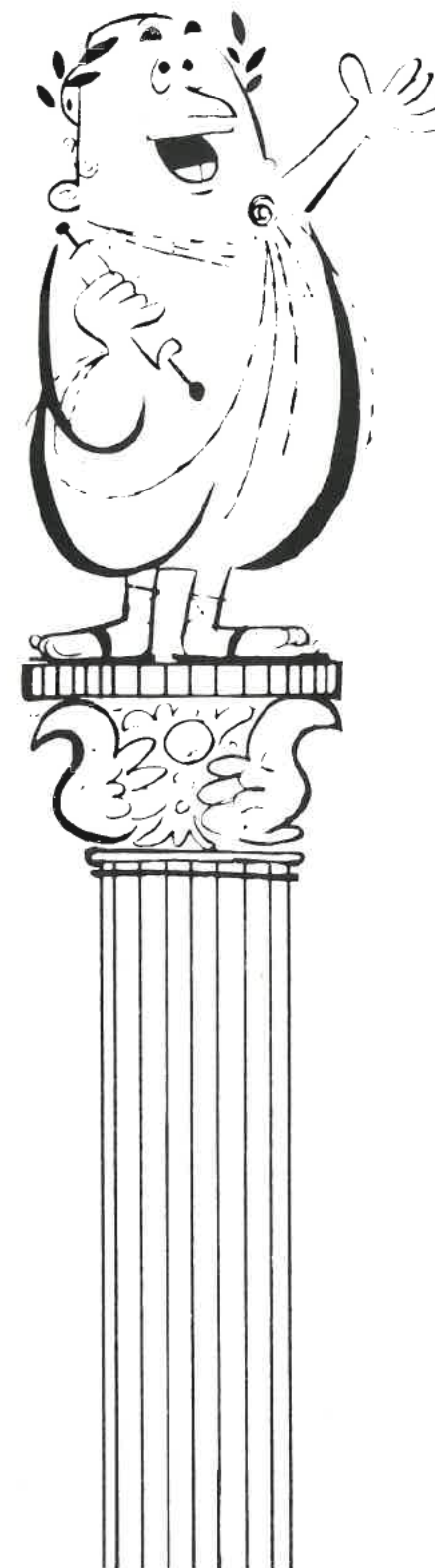

Both the TAURUS staff and the editors have worked to meet the four deadlines put before them in the making of this 1967-68 volume.

Compiling and gathering the many facts needed, scheduling the needed pictures, drawing layouts and proportioning pages have all been a necessity.

The TAURUS staff sincerely hopes they have succeeded in presenting to you a memorable year, through the pages of the 1967-68 TAURUS.



EDITOR-IN-CHIEF—Pam Burcham  
EDITOR-IN-TRAINING—Joyce Dahlen



## Section Editors

Kip Robinson—Photography Editor  
Eddie Presson—Sports Editor  
Kelly Urbanek—High School Classes Editor  
Sylvia Impellizzeri—Typing Editor  
Judy Presson—Superlatives Editor

Rocki Shannon—Faculty Editor  
Hugh Wagner—Elementary Editor  
Jan Wiginton—Activities Editor  
Kathy Cloer—Organizations Editor  
Kim Robinson—Advertising Editor  
Business Manager



## Activities Staff



Jerry Stellings  
John Stockton  
Jane Andrajack  
Lucy Dade  
Paula Gourley  
Jan Wiginton—Editor  
Kathy Wiginton

## Organizations Staff



Jackie Taylor  
Debbie Steele  
Thomas Lynch  
Marie Daly  
Sue Spradlin  
Pat Johnson  
John Stockton  
Kathy Cloer—Editor  
Mike Stephens

## Superlatives Staff



Sue Gourley  
Denise Urbanek  
Debbie Collins  
Judy Presson—Editor  
Candee Shannon

## Sports Staff



Eddie Presson—Editor  
Terri Rittman  
Rachel Wherry  
Rhonda Hawkins  
Pat King



## Advertising Staff

Helen Murphy  
Cindy Gray  
Kim Robinson—**Editor**  
Sharon Jones  
Pat King  
Lucy Hanvelt (not pictured)



## Elementary Staff



Angela Nail  
Sandy de la Torre  
Hugh Wagner—**Editor**  
Patty Clark

## High School Staff

Pat King  
June Nieberlein  
Sissy de la Torre  
Kelly Urbanek—**Editor**  
Sharon Jones



## Photography Staff



Kip Robinson—**Editor**  
Rick Riddle  
Charles Babcock  
David Flattery  
Joe Andrajack

## Cheerleaders

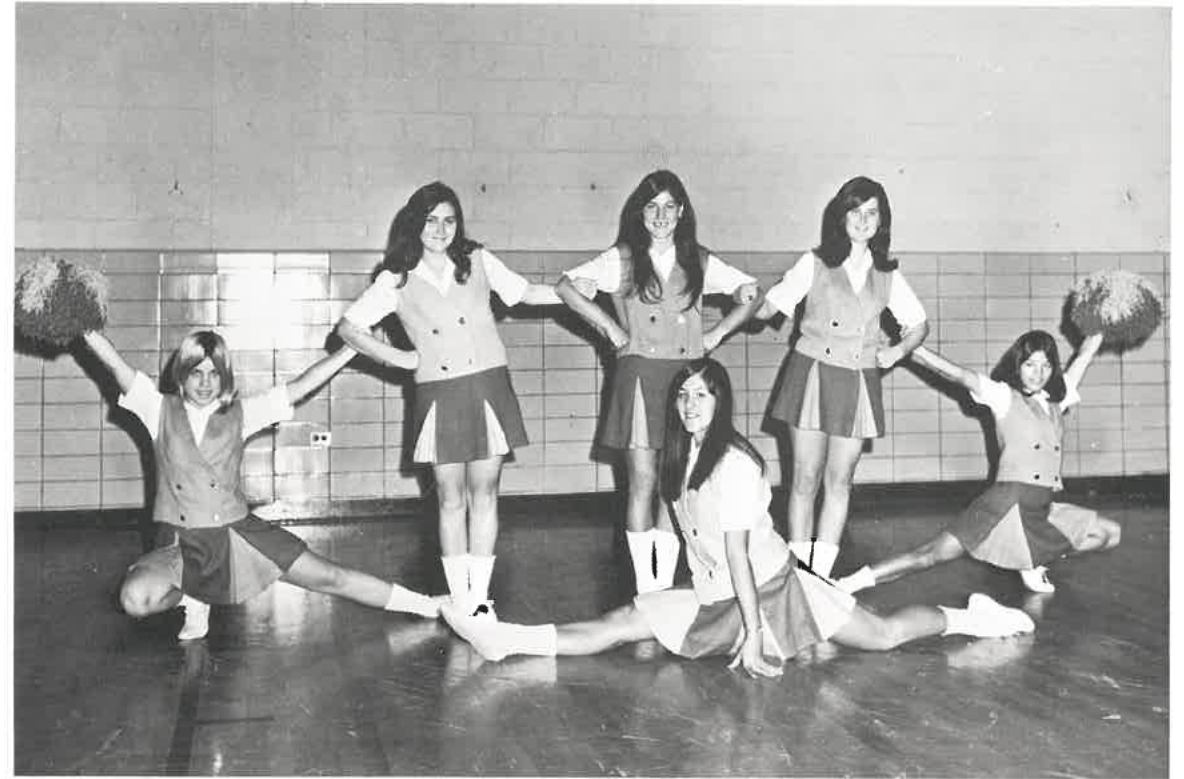

Rachel Wherry Candee Shannon Debbie Collins  
Joyce Dahlen Helen Murphy  
Sue Uher



Candee Shannon—**Captain**



Helen Murphy—**Co-Captain**



Joyce Dahlen



Rachel Wherry



Debbie Collins



Sue Uher



Sponsor: Miss Simerly

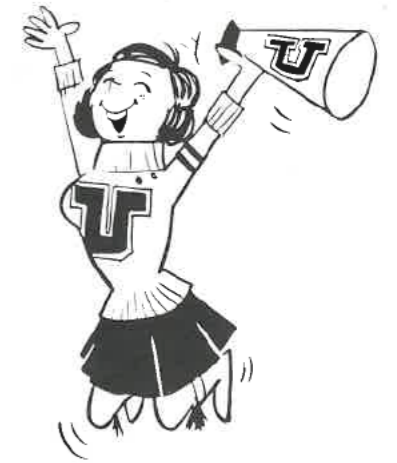

I'll tell ya Mel ...



Everybody Yell !!

# P e p C l u b



President Michelle Wherry    Vice-President—Paula Gourley  
 Treasurer—Pat Johnson    Secretary—Sissy De la Torre



Lajes High Pep Club

# Chorus



Lajes Glee Club



Sponsor—Pruemer

# Band



1st ROW: Kathy Fitzgerald, Kathy Dang, Windy Carpenter, Ruth Cogan, Linda Harris, Wayne Harris, Marie McGraph.  
2nd ROW: Nancy Senn, Bruce Albert, Claud Sanderson, Ray Boyer, Dan Stephens, Pat Babcock, Ray Swope. 3rd ROW: Bill Taylor, Miss Prummer, Doug Johnson.



One, Two Three!!



Sponsor—Prumer

# Drama Club



1st ROW: Marjo Harrel, Debbie Steel, Joyce Dahlen, Sue Spradlin, Marie Daly, Kathy Cloer.  
2nd ROW: Pat Johnson, Kathy Wiginton, Gail Carpenter, Lucie Hanvelt, Cindy Gray, Rick Riddle.  
3rd ROW: Mike Wendland, Dennis Gourley, Jan Wiginton, Rhonda Hawkins, Pat King, Pam Lutey, Rick Andrews.

The Drama Club is a first for Lajes High. It was organized by the speech teacher, Mr. Flood. The First period speech class made up the central body for the first meeting and all other 9th—12th graders were invited.

The first play put on by the club was a mystery drama called "One of Us". There were plans to put on more than one play in the beginning of the year, but because of the inexperience of the cast the play took much longer to prepare. In spite of the fact that only one play was put on, every member of the club gained useful experience along with the fun of putting on the play.

# Play Rehearsal Gets Under Way



# N e w s p a p e r S t a f f

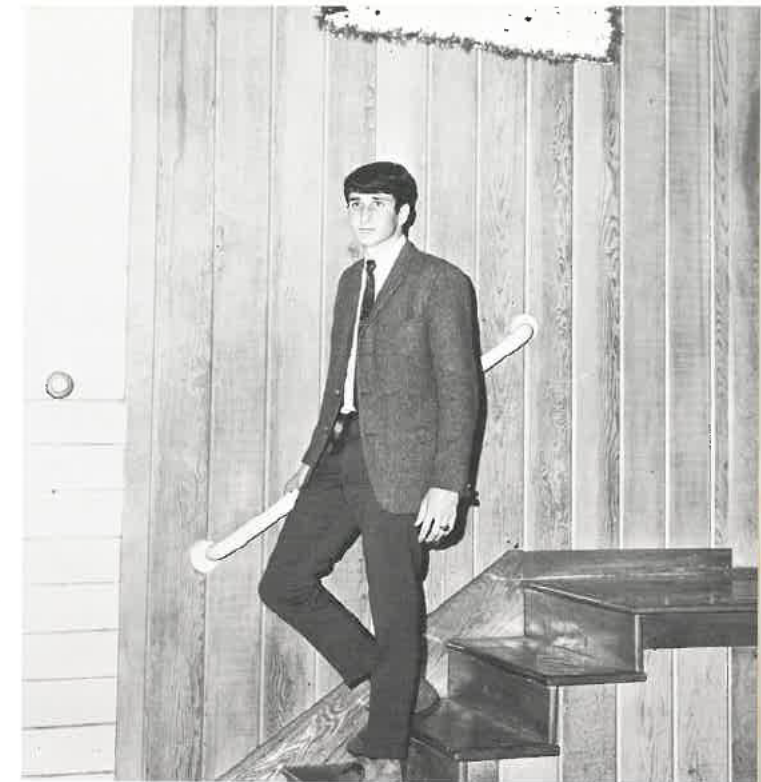

Editor—Dennis Gourley



1st ROW: Ralph Hutto, Dennis Gourley, Jack Stevens, Nancy Haney, Pat King, Rhonda Hawkins, Lucy Dade, Bob Buckner, Charles Babcock.  
2nd ROW: Jim Brandon, Ward Simonson, Pat Johnson, Sue Spradlin, Cindy Grey, Kelly Urbanek, Pat Smith, Ann Collins.  
3rd ROW: Miss Daly, Angela Nall, Belinda Stamper, Brendy Busby, Elise Grant, Susan Gourley, JoJerry Stellings, Pattie Beck.

# Student Council



Gary Sailes, Ron Sailes, Mike Wendland, Virgil Swope, Pat King  
Debbie Steele, Marie DiCoco, John Thompson, Paula Gourley, Nancy Haney  
Elsie Tosta, Pattie Clark, Mervin Davis, Susan Presson, Ann Collins  
Terry Dang, Linda, William Dade, Jeff Stellings,



Sponsor  
Miss Simerly



Let's Go!



President—Ron Sailes Vice-President—Gary Sailes  
Treasurer—Pattie Clark Secretary—Nancy Haney



Mike Wendland

Pam Burcham

David Flatery

Jan Wiginton

# Sports

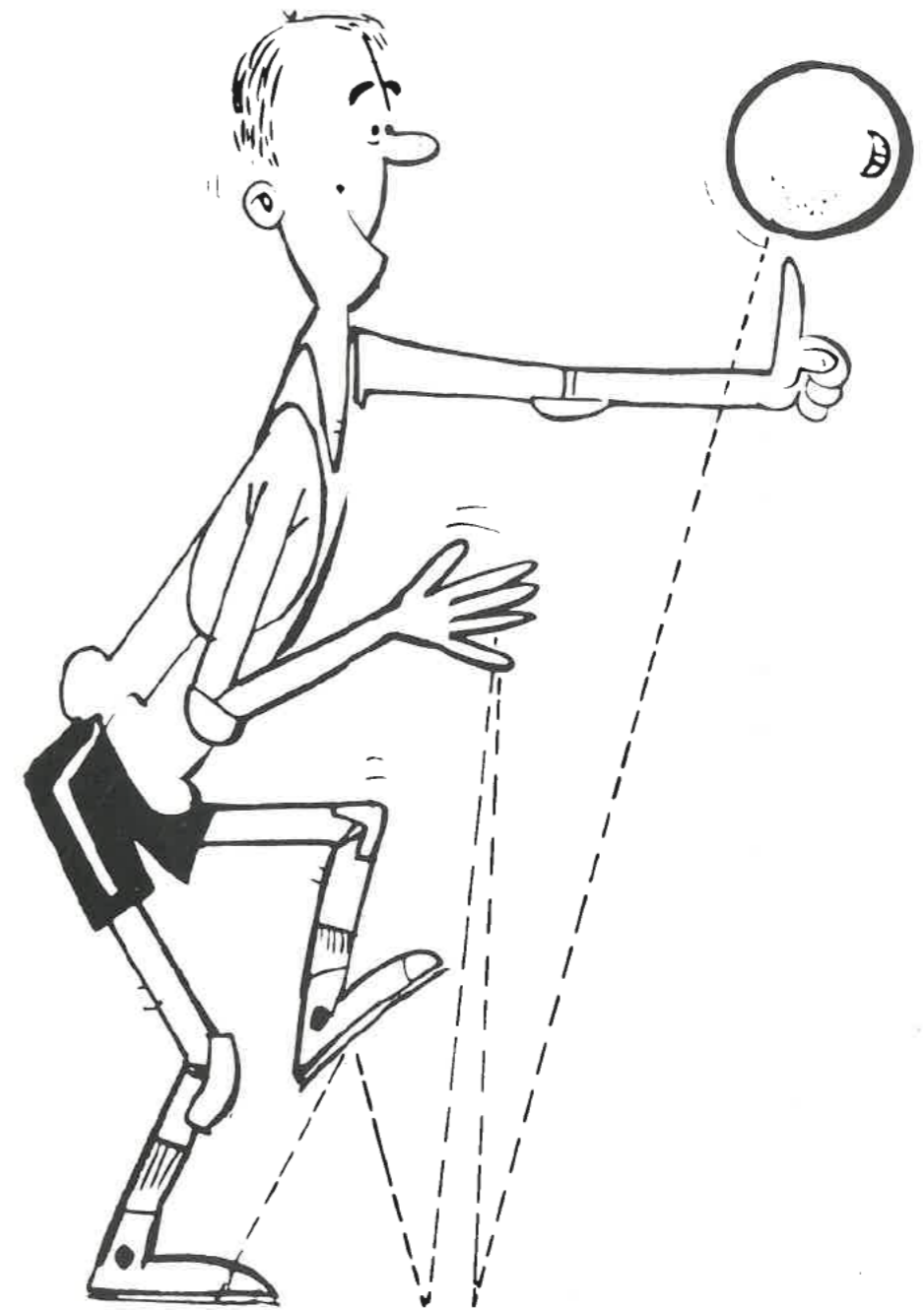



Bob Buckner



Kip Robinson

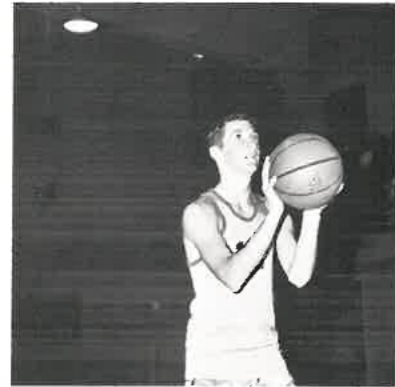

Mike Hurley



Ed Rowe



Coach  
Byron Smith



Frank Monroe



Gary Sailes



Eddie Presson



Ron Sailes



Gary goes for two.



Preacher takes a shot.



Mike goes high.

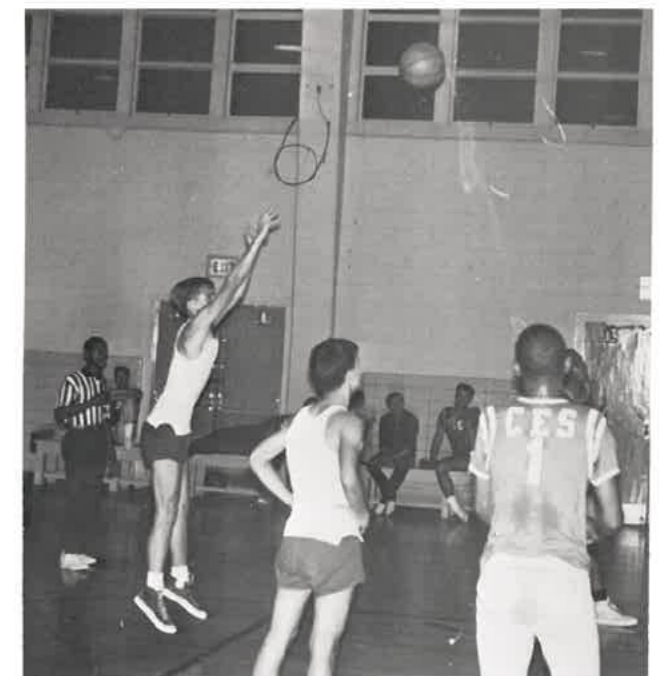

Kip tries a foul shot.



# Girls' Basketball



FIRST ROW: Jan Wiginton, Terry Rittman, Denise Davis, Judy Presson, Rhonda Hawkins.  
 SECOND ROW: Sharon Jones, Jane Andrajack, Dorothy Busby, Kathy Wiginton.  
 NOT PICTURED: Pamala Burcham and Rocki Shannon.



Coaches: Don Grattan  
 Gary Jensen  
 Glenn Moore



Terry makes them beg for mercy!



Jan goes for two.



"Ho Ho, Ho-Rhoda" makes a lay-up.



Sock-it-to-me Jud!



Dot waits for the rebound.

Action

# Junior Varsity



TOP ROW: Tony Guidry, Mike Shook, Ray Swope, Mike Daly, Ron Kriley, Charles Thompson.  
 BOTTOM: Jeff Ludwig, George Kriley, Tyrone Thompson, David Jeczala.

**Coach**  
 John Maxey



Mike Daly shoots for two.

# Girls' Softball



TOP ROW: Betty Cooper, Belinda Stamper, Pam Burcham, Judy Presson, Rhonda Hawkins.  
 BOTTOM: Denise Davis, Dorothy Busby, Debbie Collins, Jane Andrajack, Maria Malerba, Sharon Jones, Cynthia Edwards.



**Coaches:** Bill Carleton,  
 John Paterno, Al Malerba

# Bowling



TEAM #6. Judy Presson, David Flattery



TEAM #7. Susan Cohen, Don Coyner, Ruth Coggin



OFFICERS. Judy Presson, **President**; Pam Burcham, **Vice President**; Sharon Jones, **Treasurer**; Susan Cohen, **Secretary**; Quin Armstrong, **Sgt.-At-Arms**; Leslie Armstrong, **Sponsor** ..

TEAM #5. Tony Guidry, Tom Lynch, June Nieberlein



TEAM #9. Sharon Jones, Bill Brewner, Terry Dang



TEAM #1.  
Mervin Davis  
John Thompson  
Pam Burcham



TEAM #4.  
Jim Patterson,  
Phylis Behney  
Charlie Thompson



TEAM #3.  
Danny Stevens  
Bill Johnson  
Quin Armstrong



TEAM #8.  
Karen Carlson  
Ray Swoope  
Curtis Thompson



TEAM #2.  
Carol Behney  
Roger Gauthier



TEAM #10.  
Donald Wamsley  
Kathy Jeczala  
Patty Stamper

# Juniors

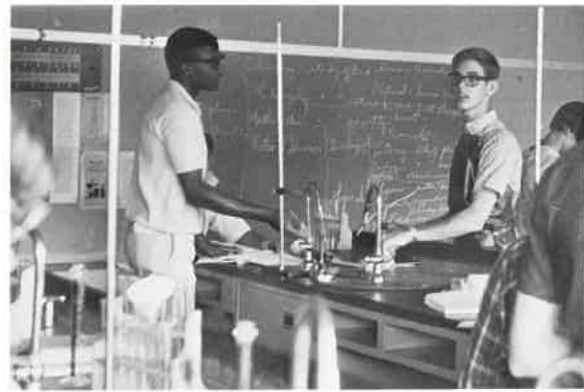

Betty Crocker's Little Helpers



O.K.! Who's the wise guy that stuck the gum in my hair?



It can't be all that bad!

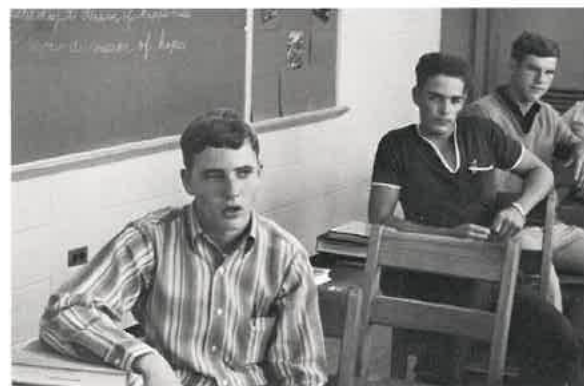

Tom, Dick, and Harry



Smile! You're on Candid Camera

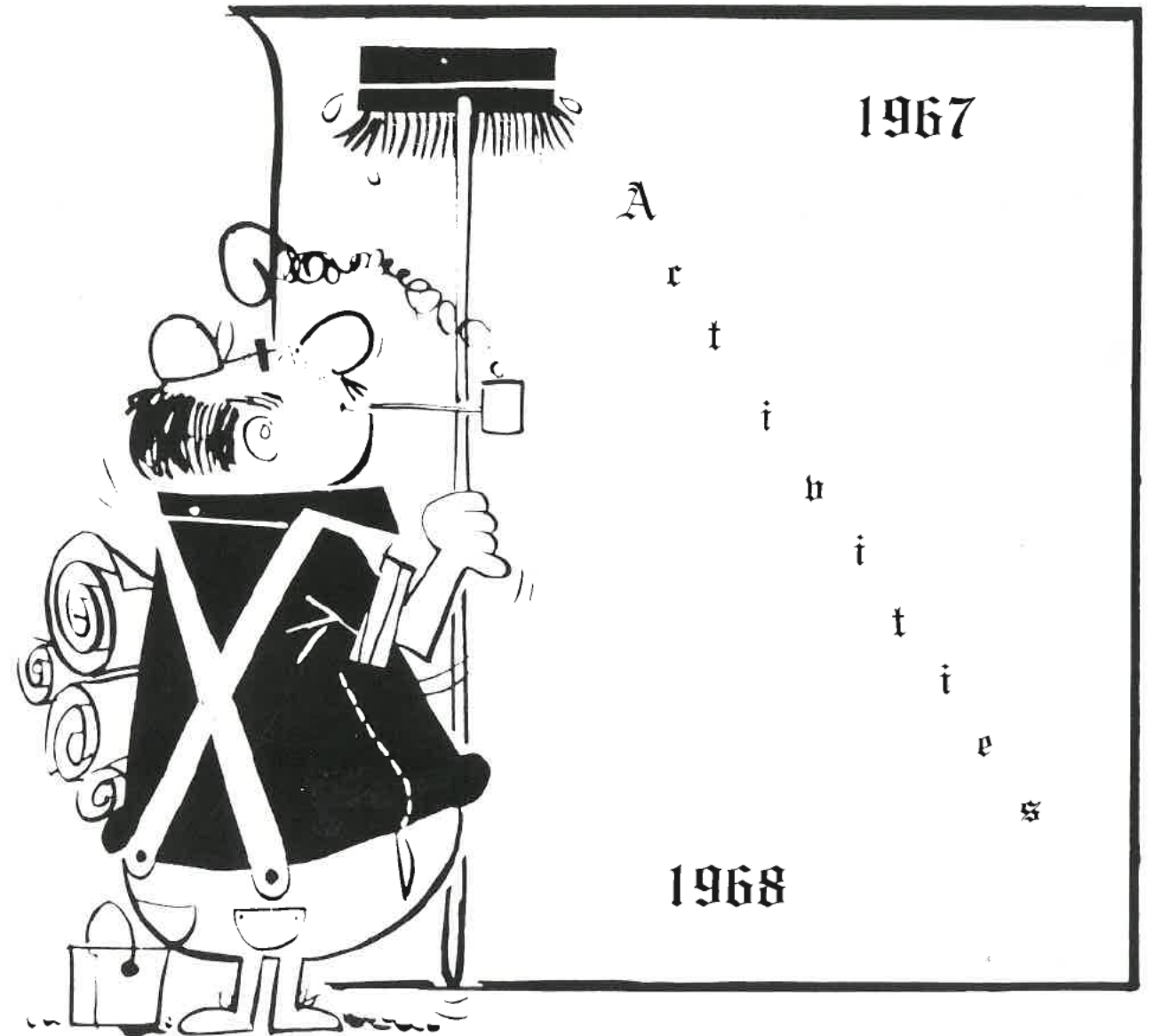

1967

A  
r  
t  
i  
s  
t  
i  
c  
i  
t  
i  
e  
s

1968



OK, draw!



"Oh, I wish he'd ask me to dance!"



Siesta Time

S  
o  
p  
h  
o  
m  
o  
r  
e  
s



Mr. X



Is it good, Sue?

F  
r  
e  
s  
h  
m  
e  
n



The Bird in the Gilded Cage



Little Drummer Boy



May we help you?



See Spot run. See Spot jump.

H  
J u n i o r  
g  
h



Don't shoot! We surrender!



Going my way?



All together now, 1, 2, 3, 4, 5.

# Elementary Classes





Picture  
Not  
Available

Miss Hartsough

TOP ROW: B. Plum, E. Reichel, S. Kanuk, C. Zar-  
emba, C. Uher, L. Pedigo, M. Patton, O. Baum.  
MIDDLE ROW: D. Davis, P. Schipper, F. Wancer-  
witz, M. McBride, D. Moore.  
BOTTOM ROW: K. Fitzgerald, M. Shuffleberger,  
B. Carrington, K. Smith, W. Meredith, J. Wehe.

Miss Powers



TOP ROW: S. Snyder, L. Navedo, M. Kane, J.  
Bucker, C. Avery, R. Dauberman, C. Rarrick.  
MIDDLE ROW: P. Andrajack, E. Hoover, D. Con-  
rad, R. Reich, T. Wood, B. Rorrer, T. Bertsch,  
S. Smith.  
BOTTOM ROW: D. Spangenberg, L. Miller, T.  
Tetreault, G. Simoes, D. Fish, K. Powers, A. Bar-  
bera.



Miss Hugman



TOP ROW: D. Lucas, L. Carpenter, M. Yazell, S.  
Morgan, M. Shields, G. Kelly, S. Lonsberry.  
MIDDLE ROW: M. Schindler, R. Yopp, E. Dyal,  
E. Woods, E. Sellard, E. Reen, J. Huskins.  
THIRD ROW: T. McGowan, C. Reese, P. Taylor,  
W. Wade, C. Zinn, R. Foley, V. Pastore.



Miss Richards



TOP ROW: D. Hoffman, D. Castle, D. Sheaffer,  
M. Hodge, R. Cataen, B. Boyer, D. Wood, J.  
Miller, T. Wallings.  
MIDDLE ROW: S. Tharp, P. Sparks, P. Budke, D.  
Johnson, T. Mann, N. Kirby, R. Stamper, S.  
Bogart.  
BOTTOM ROW: C. Saunders, S. Johnson, B.  
Enoch, J. Morrison, P. Wolf, S. Womack, A.  
Campbell, M. LaPointe.



Mrs. Scanlon



TOP ROW: J. Witmer, A. Adair, G. Mosier, M.  
Jakubicki, S. Olson, M. Reeves, C. Flint, J. Can-  
trell, J. Martini.  
MIDDLE ROW: M. Cooper, K. Ostrander, J. Ral-  
ston, J. Gillum, D. Schuler, L. White, A. Lynch,  
J. Wilson, T. Kohls.  
BOTTOM ROW: T. Mayfield, J. Marques, M.  
Bucher, H. Tongue, P. Imbriale, T. Donati, F.  
Stevens, K. Weher, R. Middleton, W. Swisher.



Miss Ireland



TOP ROW: J. Witmer, M. Kane, P. Schipper, L.  
Wende, B. Dockery, D. Wheeler, M. Waldron,  
A. Bolton, C. Hoover.  
MIDDLE ROW: J. Johnson, M. Pezzi, P. Fyrhie,  
M. Billett, C. Donald, F. Jackson, T. Brown, M.  
Haugen, J. Crook.  
BOTTOM ROW: M. Crow, M. Campbell, D.  
Moore, J. Leslie, S. Fisher, S. Morrow, T. Ziomba,  
L. Bergh, K. Miles, B. Heffin.



Miss Wehmeyer

TOP ROW: R. Amacker, D. Henderson, B. Griffin, G. Smith, A. Swamp, B. Carlsen, D. Mercado.  
 MIDDLE ROW: K. Leute, P. Fuentes, J. Swann, T. Shannon, C. Flint, S. Davis, S. McGovern.  
 BOTTOM ROW: J. Crowe, K. Ford, D. Himes, F. Smith, J. Blaker, L. Carr, B. Busby.

Miss McLaughlin



TOP ROW: M. Kane, R. Dove, M. Putnam, R. Carlson, M. Drysdale, G. Dunn, D. Hoffman, D. de Quevada.  
 MIDDLE ROW: R. Marques, P. McGovern, S. Fernandes, E. Wancewicz, J. Kamenar, B. Smith, S. Orque, C. Hoover, D. Boney.  
 BOTTOM ROW: L. Kelly, M. Alford, C. Holley, C. Hancock, C. Morrow, J. Pelland, R. Tucker, C. McQuillen, E. Dang, P. Coffman.



Miss Bailey

Picture  
Not  
Available

TOP ROW: D. Christensen, S. Person, N. Baum, G. Ellenburg, M. Williams, B. Meredith, J. Conrad.  
 MIDDLE ROW: D. Richardson, D. Freas, S. Cataen, S. Davis, L. Anderson, K. King.  
 BOTTOM ROW: T. Garner, A. Truchenbrodt, M. Stilwell, M. Robinson, P. Tadefa, K. Greene, M. Arthofer.



Miss Torres

Picture  
Not  
Available

TOP ROW: G. Gross, L. Dooley, J. Braun, C. Adolf, D. Kupari, D. Sloan, D. Carlson, L. Bird.  
 MIDDLE ROW: J. Goodson, L. Rife, D. Mann, E. Robinson, J. Ralston, R. Shelton, K. Kirby, R. Hamons, D. Tangren.  
 BOTTOM ROW: A. Schindler, D. Dyal, W. Brown, C. Price, V. Stamper, C. Barnes, T. Thomas, L. Fernandez.



Miss Hinkins



TOP ROW: M. Selva, M. Price, C. Hansen, D. Smith, J. Drysdale, D. Mulhern, R. Heflin, J. Hayes.  
 MIDDLE ROW: C. Lee, M. Stamper, L. Kimble, T. McDonald, L. Sowa, S. Campbell, M. Nuzum, T. Sage.  
 BOTTOM ROW: A. Higgins, J. Weekley, B. Sargent, C. Allyn, M. Hutsell, D. Rozonsky, E. Busby, R. Castle.

Miss Tully

Picture  
Not  
Available

TOP ROW: C. Hawkins, L. Christison, R. Smith, Wood, D. Jacobs, D. Senn, C. Wade, J. Gibbs, J. Cole.  
 MIDDLE ROW: P. Larkin, M. Carr, S. Johnson, C. Blankenship, G. Skipper, D. Parker, D. Galates, L. Reed, J. Moore.  
 BOTTOM ROW: S. Ford, K. Danate, T. Guidry, M. Thorne, I. Lopez, T. Lisowski, A. Runyon.





Miss Tuohy



TOP ROW: D. Handcock, J. Castle, D. Ledtrige, C. Wellbaum, J. Mettison, G. Davis, B. Wade, W. Hoffman.  
 MIDDLE ROW: S. Shelton, K. Stout, R. Pedigo, M. Krich, R. Swamp, F. Babbino, D. Jenkins, K. Young.  
 BOTTOM ROW: G. Chalmers, F. Hammack, A. Coyner, C. Hughes, J. Harris, S. Fyrhie, J. Robinson, H. Benne, R. Otterbacker.



Miss Breen



TOP ROW: J. Davidson, K. Fitzgerald, C. McCants, S. Alexander, L. Dove, J. Davenport, K. Robinson.  
 SECOND ROW: J. Coggin, K. Weekly, L. Guidry, S. Ovens, S. Bledsoe, C. Campbell, L. McAtee.  
 THIRD ROW: B. Meyerhoffer, M. Budke, P. Powers, D. Davis, D. Womack, R. Beetz, R. Arnold, T. Gilum.  
 BOTTOM ROW: R. Massongil, K. Gourley, T. Solberg, T. Tharp, J. Lisowski.

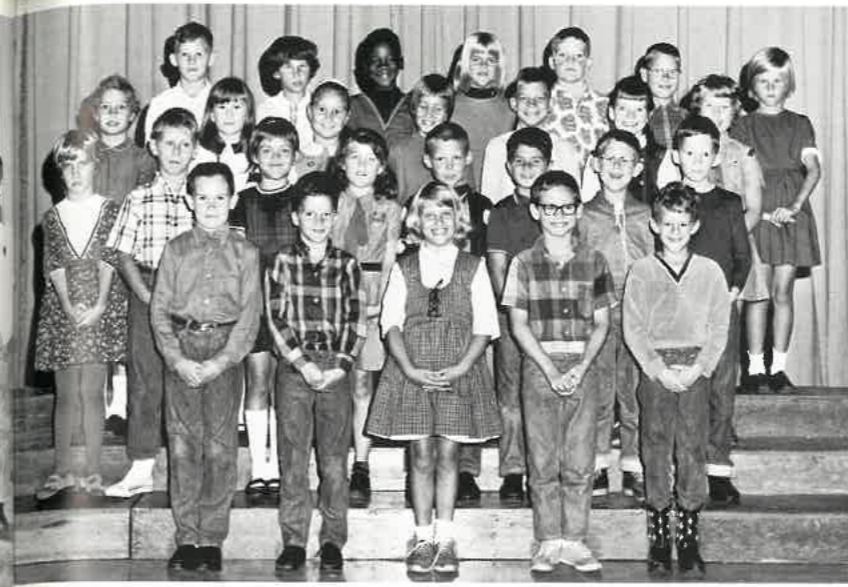

Miss Vaga

Picture Not Available

TOP ROW: J. DeAngelo, P. Crass, R. Butcher, D. Waldron, C. Pelland, P. Ziemba.  
 MIDDLE ROW: M. Putman, J. Wolf, L. Bennett, J. Andrews, K. Taylor, T. Beck, J. Imbriale, D. Trippett, D. Burkey.  
 BOTTOM ROW: R. Smith, T. Henderson, S. Cannady, B. Adair, C. Carr, B. Sanderson, F. Neppel.



Miss Lynn



TOP ROW: B. Bishop, E. Johnson, R. Davis, B. McCormick, D. Dove, J. Sparkman, J. Shelton, L. Henderson.  
 MIDDLE ROW: D. Lucas, C. Carter, D. Fitzgerald, T. Trippett, B. Moshier, K. Price, R. Leslie, J. Meredith.  
 BOTTOM ROW: K. Alford, J. Wherry, V. Goodson, D. Miller, J. Grimnes, M. Hutchinson, L. Esparza.



Mrs. Arnett



TOP ROW: K. Peterson, R. Ellenburg, T. Baker, B. Thorne, G. Marquissee, P. Kane, K. DiCocco, D. Drysdale.  
 SECOND ROW: A. Thomas, R. Esparza, M. Albert, L. Ford, K. Robinson, A. Tetreault, F. Andrajack, D. Barnes.  
 THIRD ROW: J. Heyerhoffer, J. Yazell, C. Grogg, L. Beetz, F. Marker, K. Vangness, S. Beck, D. Hamons.  
 BOTTOM ROW: A. Wood, J. Brown, M. McQuillen, J. Taylor, T. Weber, C. Stamper, L. Sage, S. Hughes.



Miss Mitchell



TOP ROW: J. DeAngelo, D. Hutchinson, T. Arthofer, L. Blankenship, C. Davis, R. Bozard, C. Thomas.  
 SECOND ROW: V. Turner, D. Williams, C. Hagon, S. Sargent, B. Hawkes, T. Boshara, G. Christian.  
 THIRD ROW: K. Coneys, S. Bohny, M. Tucker, J. Swisher, D. Avery, K. Marker.  
 BOTTOM ROW: K. Lancaster, E. Fernandez, P. Hartley, J. Crosby.





Picture  
Not  
Available

Miss Dalfond

TOP ROW: K. Williams, B. Wilson, D. Larkin, L. Verrillo, R. Gauthier, P. Woods, J. Avery.  
SECOND ROW: C. Dooley, I. Tosta, S. Taylor, T. Davis, R. Waldron, D. Butcher, R. Smith.  
THIRD ROW: K. Ovens, J. Beck, S. Leary, E. Brewer, D. Bogart, M. Hutchinson, G. Christian, M. Holley.  
BOTTOM ROW: J. Lopez, S. Taylor, H. Higgins, N. Deaton, P. Chambers, L. Massongill.

Mr. Ludwig



TOP ROW: J. Swope, C. Zepke, B. Hukill, N. Walls, R. Pedigo, M. Pernere, J. Jackubicki.  
SECOND ROW: M. Bishop, E. O'Donnell, B. Di Pippa, K. Rice, R. Benne, D. Smith.  
THIRD ROW: A. Massongill, D. Beck, M. Souza, M. Walling, G. Albert, D. Fitzgerald.  
BOTTOM ROW: C. Cannady, L. Tangren, L. Korleski, P. Rarrick.



Miss Martz



TOP ROW: D. Brewner, D. Boyer, D. Wood, J. Smith, P. Robinson, D. Price, J. Shulse, K. Williams.  
SECOND ROW: S. Hayes, M. Beaulier, R. Goolsby, W. Adolf, D. Stephens, C. Sparks, S. Campbell, M. Lopez.  
THIRD ROW: A. Ortega, R. Millard, M. Needham, T. Taylor, V. Fitzgerald, D. Bice, L. Donald, R. Coyner.  
BOTTOM ROW: K. Stout, P. Bavera, J. McGrath, S. Shuffelberger, P. Rarrick, J. DiPippa, S. O'Donnell.



Miss Malpass



TOP ROW: T. Dawdy, J. Wade, R. Patterson, G. Trippett, D. Gutman, L. Blaker, H. Vedder.  
SECOND ROW: R. Dicocco, A. Philbrook, J. Gourley, R. Lamphere, T. Foley, R. Behney, R. Freeman.  
THIRD ROW: C. Lee, L. Donald, K. Sage, P. Carpenter, K. Wood, M. Malerba.  
BOTTOM ROW: C. Ford, K. Wohe, H. Torres, P. Simoes, J. Sanderson.



Miss Capuson



TOP ROW: C. Meyerhoffer, B. Bolmeic, G. Sharp, S. Morgan, B. Jimenez, D. Wagner, M. Bogart.  
SECOND ROW: D. Proudfoot, J. Taylor, L. Burkey, C. Ishee, S. Pizzi, D. Bledsoe, C. Himes.  
THIRD ROW: P. Boyer, C. Moore, P. Purnell, C. Otterbacher, M. Fuentes.  
BOTTOM ROW: M. Bergh, V. Ficchi, B. Wiginton, S. Hutto, J. Spangenberg, L. Jeczala.

Miss Schroth

Picture  
Not  
Available

TOP ROW: E. Nieberlein, K. Hawkins, D. Dauberman, D. Selva, C. Irons, S. Smith, M. Pelland.  
SECOND ROW: P. Harvey, M. Scholz, F. Shoaffer, J. Hansen, B. Taylor, G. Philbrook, M. Putnam.  
THIRD ROW: P. Campbell, J. Presson, B. Reeves, C. Hamons, L. Thayer, C. Jackson, E. Vick.  
BOTTOM ROW: D. Tetreault, J. Hakala, K. Stout, J. Robinette.





Miss Concannon

TOP ROW: B. Grant, M. Andrews, R. Smith, D. Yendler, R. Irons, P. Selva, D. Riddle, B. Allen, W. Wade.  
 SECOND ROW: D. Stillwell, K. Smith, H. Bolmier, J. Tharp, G. Carpenter, M. Ford, D. Scanlon, K. Souza.  
 THIRD ROW: J. Beck, C. Tangren, L. Ziemba, D. Middleton, L. Lamphere, G. Brown, B. Shannon.  
 BOTTOM ROW: A. Germann, D. Schindler, D. Morques, A. Presson, M. Wherry, Y. Walling.

Mrs. Trippett



TOP ROW: L. Nieberlien, L. Ortega, A. Pfaff, C. Kohls, W. Zapor, S. Scanlon, J. Geiser, S. Johnson.  
 SECOND ROW: T. Moore, J. Irons, R. Huffman, C. Senn, A. McAtee, G. Smullen, T. Dauberman, R. Lonsberry.  
 THIRD ROW: C. Freas, P. Boney, J. Ralston, K. Smith, E. Scherger, L. Swinney, D. Gray, E. Price.  
 BOTTOM ROW: D. Coffman, D. Galates, A. Blicharski, L. Hammock, C. Fyhrie, P. Parker, J. Davis, R. Lee.



Miss Rich



TOP ROW: B. Gutman, S. Hawkins, L. Swinney, D. Ishee, C. Stevens, C. Christison, D. Wende, S. Cheek.  
 SECOND ROW: M. Himes, D. Veddern, F. Ourique, V. Bice, J. Zepke, L. Wigonton, R. Proudfoot, T. Larkin.  
 THIRD ROW: D. Cantrell, B. Avery, V. Ortega, E. Reeves, S. Dahlen, J. Woods, M. Walls, T. Cooper.  
 BOTTOM ROW: D. Wamsley, C. Harvey, J. Wehe, D. Sanderson, R. dela Torre, T. Fuentes.



Miss Ackerson



TOP ROW: J. Turner, B. Brandon, S. Reichel, G. Uher, B. Smith, D. Lee, P. Taylor.  
 SECOND ROW: W. Long, L. Howard, K. Miller, C. Blankenship, G. Sailes, Y. Young, A. Wellbaum, R. Guidry.  
 THIRD ROW: N. Leufe, D. Mayfield, D. Cohen, G. Davenport, M. Fridley, D. Floyd, L. Jaskowiak.  
 BOTTOM ROW: K. Patton, J. Yazell, A. Latine, J. Schindler, D. Vay.



Miss Scott

TOP ROW: D. Korlesk, E. Coggin, R. Swatzell, L. McCormick, D. Rowe, J. Conrad, C. Williams, B. Wilson.  
 SECOND ROW: L. Schipper, R. Hoover, D. Enoch, B. Mayfield, L. Freeman, M. Leute, R. Hutto, J. Hancock.  
 THIRD ROW: J. Hukill, W. Chalmers, P. Nuzum, R. Simoes, J. Skipper, V. Adams, L. Solberg.  
 BOTTOM ROW: S. Jeczala, S. Blaker, D. Stelling, C. Braun, C. Patterson, J. Reed.

Mrs. Akers



TOP ROW: T. Monroe, M. Wood, R. Kane, M. Kohls, R. Gillis, D. Moore, S. Chavez, R. Jimenez.  
 SECOND ROW: G. Andrews, A. Davis, M. Pezzi, M. Putnam, L. Jacobs, R. White, B. Gunter, B. de la Torre.  
 THIRD ROW: L. Christensen, J. Neppel, D. Butcher, R. Imbriale, D. Johnson, R. Pervere, K. Moshier, J. Coffman.  
 BOTTOM ROW: C. Letourneau, G. Busby, C. Hansen, N. Mercado, C. Cooper, S. Bice, D. Miller.



# Seniors Take Revenge



Presidential conventions get more and more rowdy!



It's the All-American game!!!



Welcome one and all!



You asked why I asked for Lajes?



You think you own this place don't you Bobbie Jo!!!



Boy, or ... girl?



The Grand Dragon



The Klan



Only their hairdressers know for sure.



The Blue Fairy

Just  
a  
Few  
More



Freeze!



The P.B.B.S.C.T.



Our hallowed halls



Mary Jayne's Retreat

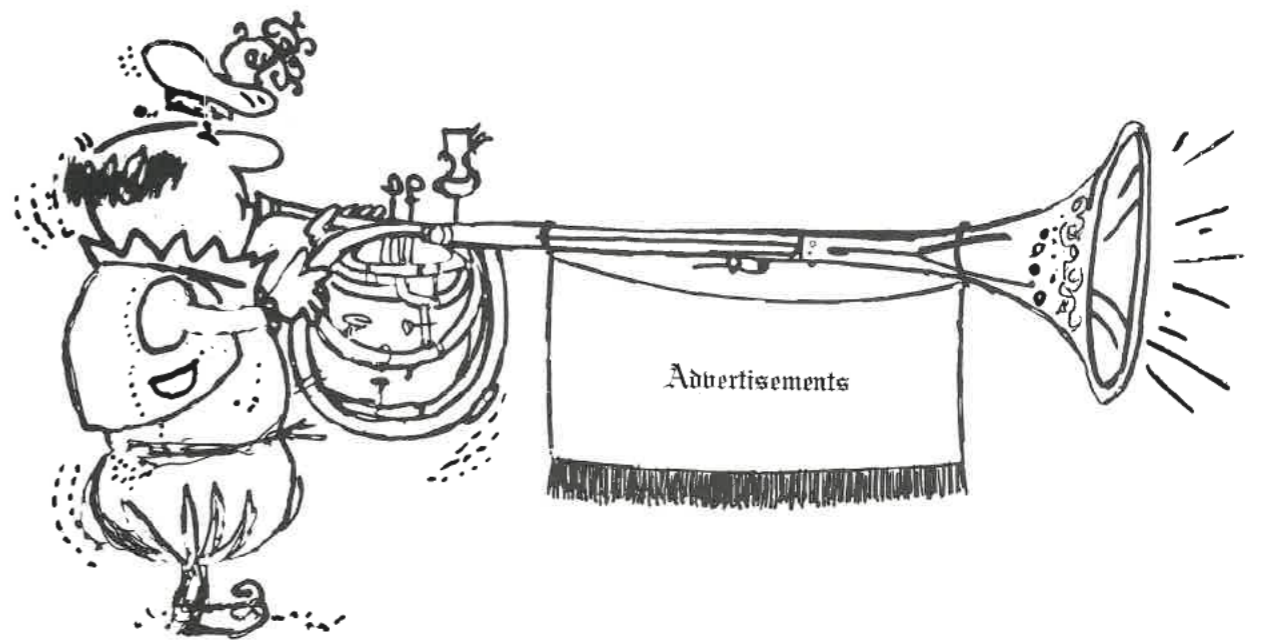

Compliments  
of the  
  
Parent  
Teacher  
Organization



Continued Success  
to the  
Class of 1968

Hayes  
NCO Open Mess

Lajes Field  
Officers Open Mess

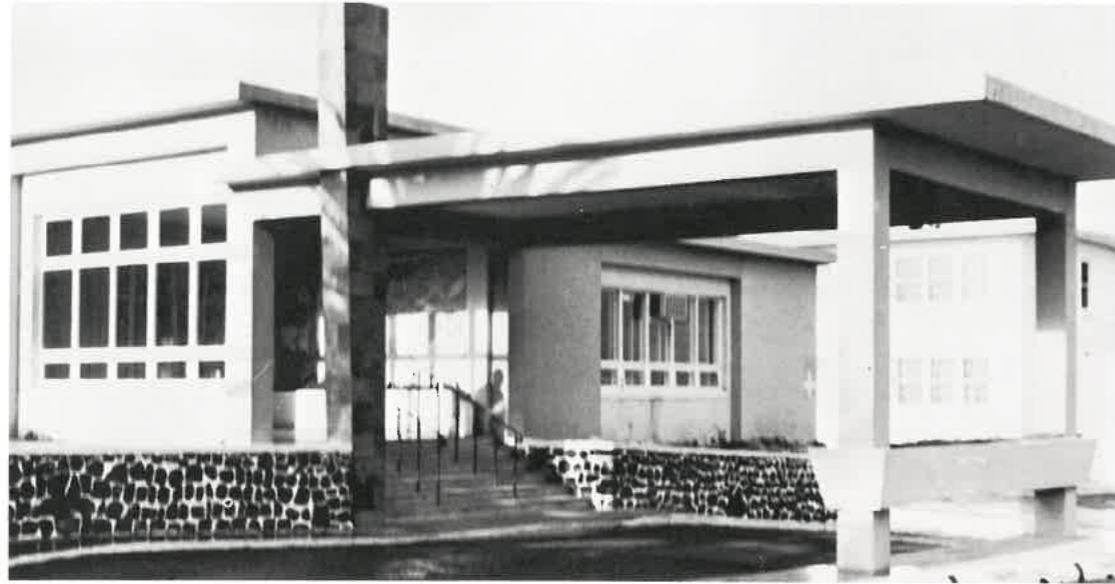

At the  
Crossroads  
of the Atlantic

OMC Scholarship  
Winners



Class of 1967

Created  
With  
Care



by  
Caribe

Compliments of the  
Terceira  
Rod and Gun Club

Congratulations  
to the Senior Class



Airman's Open Mess

Casa Das  
Nauidades

VIEIRA & VIEIRA  
L. DA

Rua de Jesus, Main  
Street No. 16.

Telephone 88

PRAIA DA VITORIA  
TERCEIRA, AZORES



DON'T SHOP ANYWHERE ELSE BEFORE YOU SEE OUR PRICES AND QUALITIES  
OF OUR MERCHANDISE.

This is the only  
establishment of  
its sort, that car-  
ries a large as-  
sortment of yard  
goods, such as:  
woolen, cottons,  
nylons, etc.

Casa  
da  
VALDEMAR



Rua  
de  
Jesus

Praia  
Da  
Vitoria

Regional articles (local manufacture). Table-cloths and bedspreads, in silk and in linen. Suitcases, electrical materials, and stereo appliances of all types. Records, etc. China-ware, Glass-ware.

CABRAL'S JEWELRY STORE

Rua Republica 46  
Praia Da Vitoria, Terceira, Azores



The most up-to-date store of it's nature. It has a workshop that performs every type of job with perfection and a guarantee. In addition it has an optical section with the best of equipment for a precise fulfillment of medical prescriptions.

JOSE AGOSTINHO D'AVILA  
& FILHOS LDA.

26-Largo De Jesus E Rua Da Republica  
Praia Da Vitoria Terceira—Azores

This store features the finest in wools, cottons, and other fabrics. And shirts, shoes, and jewelry of every style are available here.





Alexandre of London



Finest  
British  
Clothes

Specialized  
Tailoring

Latest  
American  
Styles

In Your Exchange

Hajes Cornerstone



Square and Compass Club

Compliments  
of the

NEO Wives Club



