



TRIP REPORT



HS

FALCONS



Colors:
Blue and Gold

TAURUS 1967
VOLUME VIII

LAJES DEPENDENTS'
SCHOOL
LAJES FIELD, AZORES



TABLE OF

CONTENTS

4.....
5.....
7.....
15.....
25.....
31.....
47.....
57.....
65.....
69.....
79.....
91.....

MESSAGES
COMMAND
FACULTY AND ADMINISTRATION
SENIORS
SUPERLATIVES
UNDERCLASSMEN
ORGANIZATIONS
SPORTS
ACTIVITIES
JUNIOR HIGH
ELEMENTARY
ADVERTISEMENTS



Attendance at an overseas dependents' school is a unique experience, and it can be a truly rewarding experience. The personal acquaintances we make here are of shorter duration, but the sharing of this unique interlude can be a rich experience. You will never forget the "Rock" and Lajes Dependent's School. I wish all of you "Godspeed".

Ernest J. England,
Superintendent of Schools



This book is part of the past, but it also has a place in the future. It represents our days spent here, and each picture flashes a significant memory, either joyous or sad, upon our ineradicable screen of treasured memories.

To me, it is the finished product of which I have strived so hard to present to you for your acceptance.

As your 1967 TAURUS editor, it has been a wonderful responsibility editing your yearbook and being associated with such a fine staff. May the TAURUS be true to its meaning as it stands guard always as the memory refresher of glorious L.H.S. days.

Pamala J. Burcham,
TAURUS Editor-in-Chief



WILLIAM H. BRANDON
BRIGADIER GENERAL, U.S.A.F.
AMERICAN COMMANDER

ADMINISTRATION AND FACULTY



RUI BRAS de OLIVEIRA
COLONEL
COMMANDER
AZORES AIR ZONE

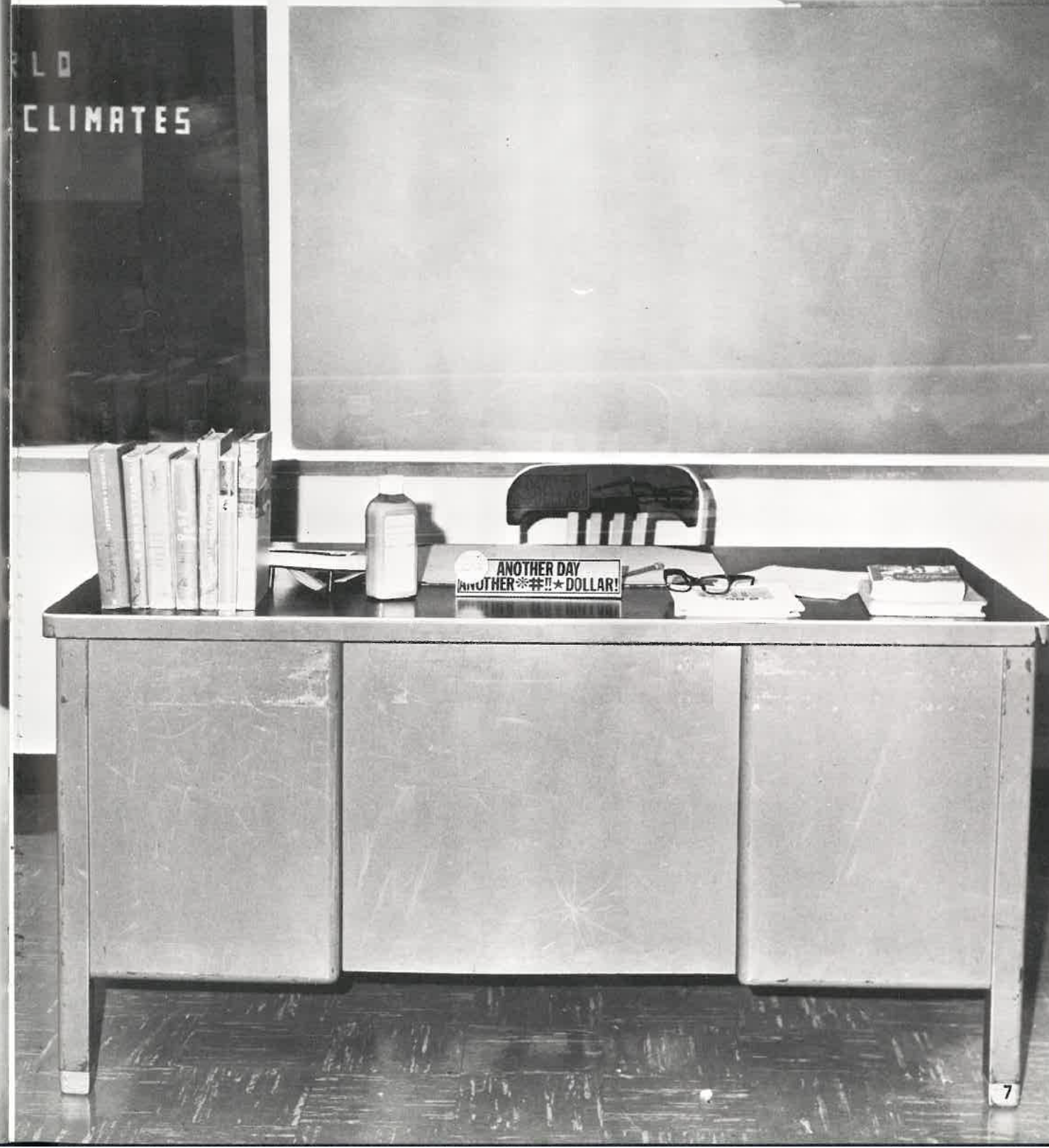



CHIEF, PERSONNEL DIVISION
Lt. Col. J. C. Hawkins



PRINCIPAL
Richard D. Braley

SUPERINTENDENT OF SCHOOLS
Ernest J. England



ELEMENTARY PRINCIPAL
James C. Willis

FACULTY



RONALD E. BIRD
San Antonio College—A.A.
Southwest Texas St. C.
B.S. in Ed.
P.O.D., Civics, U.S. Hist.



LENA R. BOOZER
Jacksonville State College
U. of Va.—B.S.
Soc. Studies and W. Hist.



LINDA P. CHAPMAN
Albion College, Mich.
U. of Mich.—A.B.
Science, Biology



ARLENE M. EAST
Linfield College—B.A.
University of Oregon
English, French I, II

ALICE S. ENGLAND
Berea College, U. of Florida
North Georgia College
Eng., Soc. Stud., Home Ec.

JOYCE E. FULCHER
Meredith College
U. of N.C.—B.S. in Music
Music Appreciation



HASTY M. GARNER
University of Georgia
B.S.H.E., A.B.J., M.A.
Home Ec., Sci., Jour.

FRANCES V. GONSALVES
Dominican College—B.S.
O'Connor Hospital—M.T.
Phy., Chem., Gen. Sci.

LOIS A. HOLIN
Concord College—B.S.
Library Science, Eng.
Librarian

LINDA N. HOLLAND
University of Missouri
B.S. in Education
Girls' Physical Ed.

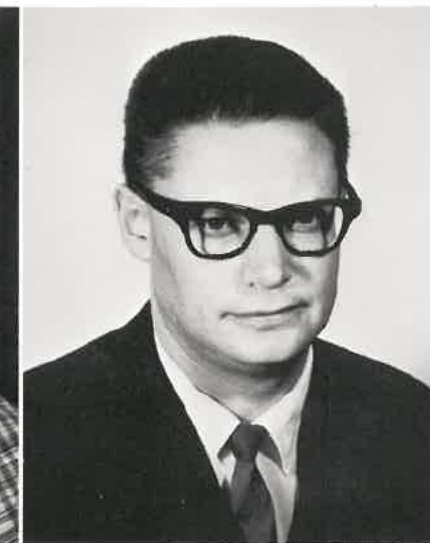
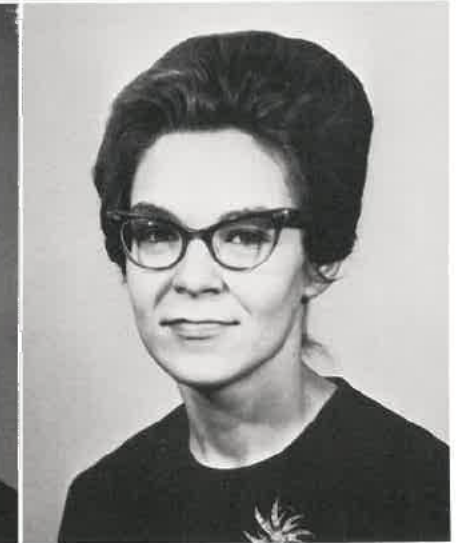

DOROTHY E. MACY
Western Maryland—B.A.
Maryville College
English, Social Studies

WILLIAM J. MITZEL
North Dakota State—B.S.
University of Colorado
Univ. of North Dakota—M.A.
Guidance



ORSOLA P. NEPPEL
Paterson State—B.S.
Oklahoma State—M.S.
Typing, Off. Practice,
Shorthand, Bookkeeping

MARIE ROEPKE
Southwest Texas State—B.S.
Algebra, Geo., Typing



GLEND A. R. SADLER
Pacific Lutheran Univ.—B.A.
Northern Montana College,
San Francisco St. College
Science, Math., Earth Science

SUZETTE N. SHAEFFER
Howard Payne College
Texas Christian University
English, Growing Up

CAROL M. SMITH
Southern Illinois University
B.S. in Education
Math

IGOR WASHETKO
California State College
B.A. in Spanish
English, Spanish



SECRETARIES

SITTING: Mrs. Garcia, Miss Saari, Mrs. Imbriale. STANDING: Mrs. Presson, Mrs. Reeves.

CUSTODIANS





Arriving for the second semester, Doug Lane wants his boys physically fit!



What a way to earn a living!



I swear it won't explode ...

SENIORS



CORIE LEE BABCOCK
 "Corie" ... "Cry a lot"
 ... Long hair ...
 Friendly ... Home Ec.
 major ... Quiet till you
 get to know her.



MARY JANE BLACK
 "Jane" ... "Do you believe?" ... A friendly
 face ... Southern accent
 ... Talkative, interesting
 conversationalist ... Art
 classes.



MARTHA ELLEN CRASS
 "Martha" ... Sincere,
 dependable ... Quiet
 ... Light-brown hair ...
 Adopted one mongrel
 and suddenly had three
 ... She let our Tikis
 mold away.



CANDICE E. GEISER
 "Candy" ... "Frenchy"
 ... Blonde hair, blue
 eyes Pretty smile ...
 Soft-spoken ... Adele
 ... Helpful ... That
 English air.



ANGELA DAWN
 GROSS
 "Angie" ... "Are you
 kidding?" ... "Nice!"
 ... "Too bad!" ...
 "Tuff!" Best All-Around
 ... A regular go-go girl.
 Staggering appearance.



MICHELE MARIE
 GUTMAN
 "Shell" ... "Mish" ...
 Smiling, sincere ...
 Whiz Kid ... Our lead-
 ing lady ... Always
 reading. 17 years on the
 Rock! Believes anything
 you tell her.

MAURY DAHLEN
 "Ugly" ... "N.S." ...
 "Morbid" ... "Dahl
 Baby" ... Talented ...
 Our favorite D.J. ...
 Leader of the Weels of
 Ryme ... Suddenly decided
 to get a haircut
 ... Red socks.

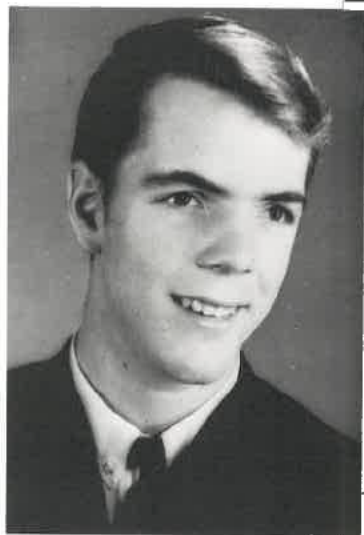

JERRY ENGLISH
 "Senator" ... Mad sci-
 entist ... Good-natured
 ... Devilish expression
 ... Future engineer ...
 seen with Bob, John,
 and Mike (-a Junior!)

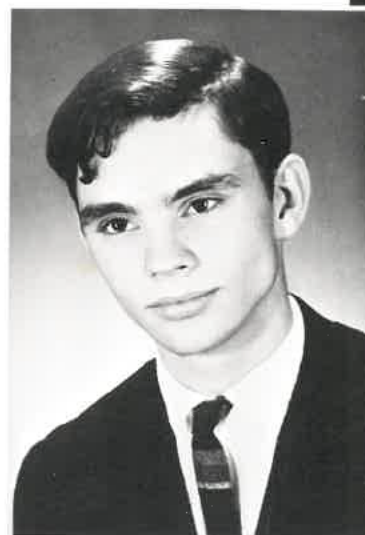

SCOTT GARNER
 "Leader" ... Forget it"
 ... King of the alleys
 ... Student Council Vice-
 President ... Usually
 quiet ... Looks studious,
 but ... seen with John,
 Bob, and Jerry.



SHARON L. HAKALA
 "Sher" ... "Hi, Babes!"
 ... Petite ... Bubbly
 personality ... Blue-
 eyed blonde ... Often
 seen with Angie ...
 Friendly and fun-loving
 Good dancer ... Al-
 ways getting stuffed in
 her locker.



HARRIS G. HARRELL
 "Hare" ... "Happy" ...
 "I told you so, ha ha!"
 ... Happy-go-lucky ...
 Fun-loving ... Bashful
 ... Too human, but lov-
 able. Accomplished gui-
 tarist. Likes to fly ...
 Loves to hear about
 Ralph.



ROGER HASSING
 "Saint" ... "Win a few,
 lose a few" ... Most
 Talkative ... A grin like
 a Cheshire cat ... Always
 on the move ... Mr.
 L.H.S. Our chauffeur.

DEBORAH LEE
HAWKINS
"Debbie" One of the quiet ones ... "Big wow" ... College in her future ... Sweet ... Often seen with Dale and Rhonda.



JOHN KENNETH
HENDERSON
"Kink" ... Sideburns ... Ask him about Ralph ... Good times in Praia ... Black, curly hair ... Vitality plus.



SUZANNE HURLBUTT
"Sue" ... "I'll drink to that" ... Vivacious ... Fashion is her passion ... Cheerleader ... Miss L.H.S. ... Summers at the beach.

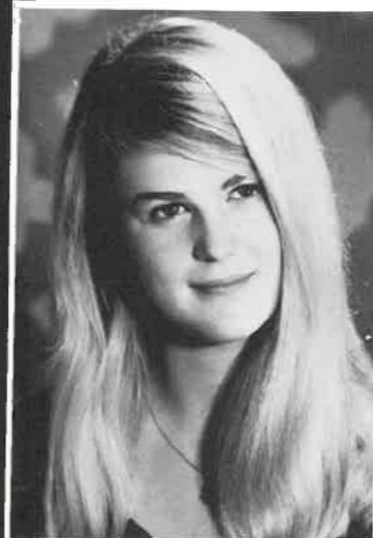

MARY NOBILIO
"Marya" ... "I've got another announcement to make" ... Sweet smile ... Moody ... Lenient with the freshmen ... Lovable ... A favorite ... Joisey accent.



GARY PARKER
"Park" ... "Head" ... "Don't blow my stuff up" ... "Fish" ... "All of that's good" ... Shy, easy-going ... Basketball team ... A loner ... Plays the saxophone.



DALE ELLEN PETERSEN
"Bird" ... "Pete" ... Quiet ... Green hair? ... Silky voice ... Always volunteering for something ... Blond today, gone tomorrow.

GEORGE JOSLYN
"Jos" ... Always talking ... Lively ... Pink T-shirt and burgundy jacket ... Varsity basketball ... Burgundy socks and tennies ... Burgundy, burgundy burgundy.

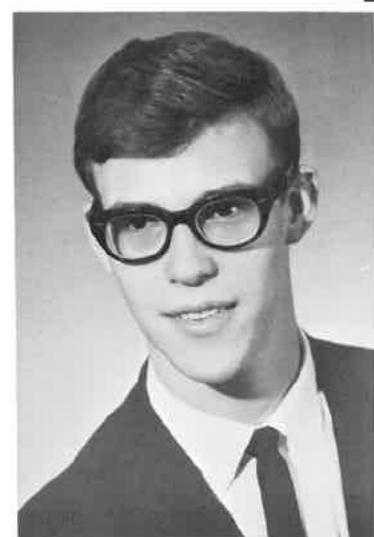

RUSSELL LAWRENCE
LAPSO
"Russ" ... An inalienable element of the Snack Bar ... Our leader ... Future journalist ... Sharp dresser ... Pluperfect personality ... sincere.



RICHARD PAUL
MARTINI
"Rick" ... Ole' Stone Face ... Mischievous mind ... One of our favorites ... Always where the action is: egg fights, Angra parties, the Snack Bar ... Handsome.

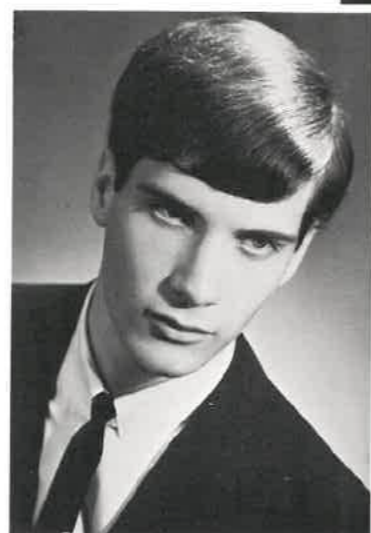

ROBERT DEAN PIERCE
"Bob" ... "Boob" ... "I don't know about that" ... "No" ... Serious ... College-bound ... Seen with Jerry, John, Scott, and Mike ... Senior Class play ... Basketball player Hazel eyes.



DENISE RODRIGUEZ
"Rod" ... Best-dressed ... A-average ... "Flirt" ... Good-looking ... Sensitive ... University of Arkansas ... "APO mail!"

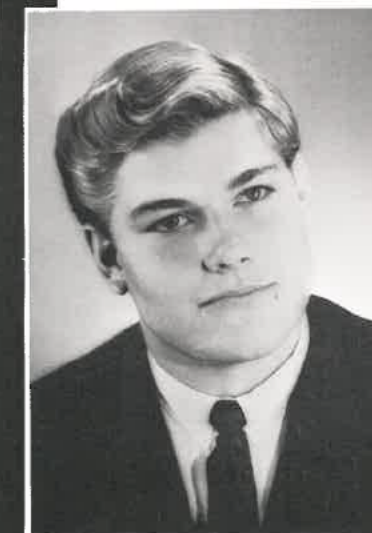

LANCE THOMAS SHANNON
"Lance" ... "Ah, Man" ... California dreamin' ... Fabulous dancer? ... Out-going ... Oh, those dimples ... Greek profile ... "Bulky"

JOHN SHEEHAN
 "B.J." ... "Big John"
 ... "Boy are you
 dumb." ... Oh groan!
 ... "Sexy" ... Intelli-
 gent ... Always laugh-
 ing ... "It's so E-EASY"
 ... Good natured ...
 Hiked to Angra.

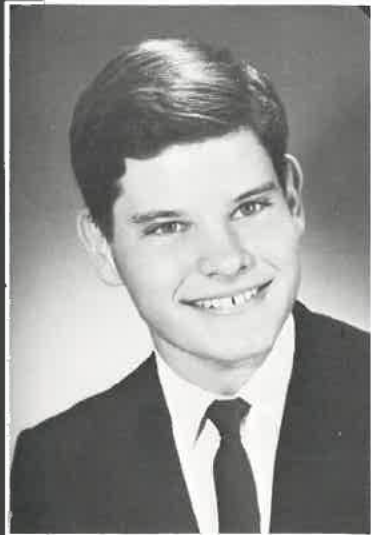

WAYNE E. SMITH
 "Wayne" ... "I knew a
 girl like that once" ...
 "Go ahead—ask me if I
 care" ... "Rot" ... One
 of the lively ones ...
 The original charmer
 ... Girl Scout ... Stu-
 dent Council President
 ... Logical, smooth talk-
 er ... Flirt.



ALAN TURETZ
 "Alan" ... Best-looking
 ... "Superior manipu-
 lator of inferior words"
 ... Optimist ... Ever
 helpful ... Stupifying
 sense of humor.

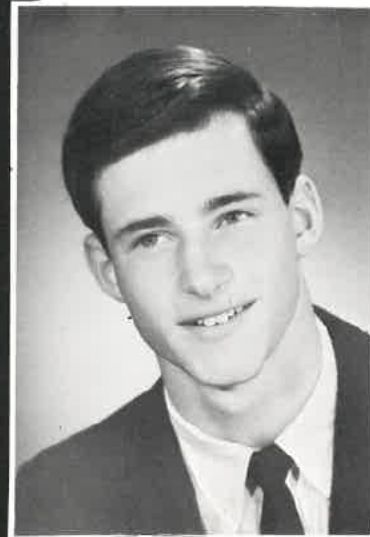

MARCIA LINETTE
 WATERS
 "Drip" ... Lint ... Lin-
 ette ... We hear from
 her once a year when
 she tells all the new
 teachers to call her "Lin-
 ette" ... nice to know
 ... 3.85 grade point
 average!?!? ... studious
 ... Future secretary.



SONG OF THE OPEN ROAD

Afoot and light-hearted, I take to the open road,
 Healthy, free, the world before me,
 The long brown path before me, leading wherever
 I choose.

Henceforth I ask not good fortune—I myself am
 good fortune;
 Henceforth I whimper no more, postpone no more,
 need nothing,
 Strong and content, I travel the open road.

I can repeat over to men and women, You have done
 such good to me, I would do the same to you . . .

WALT WHITMAN



Vice President
 HARRIS HARRELL

President
 RUSS LAPSO

Sergeant-at-Arms
 ROGER HASSING

Treasurer
 MICHELE GUTMAN

Secretary
 ANGIE GROSS



MARY NOBILIO

SENIOR
 CLASS
 FAVORITES

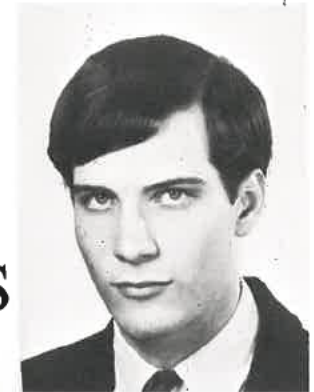

RICHARD MARTINI

SENIOR DIRECTORY

CORIE LEE BABCOCK—California

Spanish Club—1
Future Homemakers of America—2

MARY JANE BLACK—North Carolina

Commercial Artists of the Future—1
Future Actresses of America—2
Future Homemakers of America—2
Dramatics Club—2

MARTHA ELLEN CRASS—California

Band—1
Prom Committee—3
PYOC Executive Board Member—3
Girls' Athletic Association—3

MAURY DAHLEN—California

"Weels of Ryme"
Panic Team
Newspaper Staff—4

JERRY ENGLISH—California

Intramural Track—1
Class Vice President—1
PYOC Executive Board Member—4
Senior Class Play—4
Aquaknights of Atlantis—4

SCOTT GARNER—Georgia

Intramural Football—1
Junior Varsity Football—2
AJBC Bowling—2, 3, 4 (President)
Prom Committee—3
Softball—3
Student Council—3, 4 (Vice President)
Homecoming Committee—4

CANDICE E. GEISER—California

Young Republicans Club—2
Pep Club—2, 3
Jazz Club—3
French Club—3
Future Nurses' Club—3
Senior Class Play—4

ANGELA DAWN GROSS—California

Young Democrats—2
Girls' Athletic Association—2
Future Homemakers of America—2
Class Secretary—4
Newspaper Staff—4

MICHELE MARIE GUTMAN—Azores, Portugal

Future Homemakers of America—1
Class Treasurer—1, 3, 4
Prom Committee—3
National Honor Society—4 (Secretary)
Girls' Athletic Association—1, 2, 3
AJBC Bowling—2, 3
Senior Class Play—4
Annual Business Manager—4

SHARON L. HAKALA—Texas

Spirit Club—2, 3
Student Council—2, 3
Art Club—2, 3
Senior Class Play—4

HARRIS G. HARRELL—Texas

Student Council—2, 3
Class Vice President—4
Student Pilot—2, 3
Basketball—4
Aquaknights of Atlantis—3, 4

ROGER HASSING—Minnesota

Intramural Football—1, 2
AJBC Bowling—1, 2
Chorus—1
Class Sergeant-at-Arms—4
Senior Class Play—4
Newspaper Staff—4

DEBORAH LEE HAWKINS—Florida

Chorus—1, 2, 3
Pep Club—2, 3
Future Homemakers of America—2, 3
Girls' Athletic Association—2, 3
Annual Staff—4
Girls' Basketball—4
AJBC Bowling—4

JOHN HENDERSON—Massachusetts

Athletic Club—1
Newspaper Staff—4

SUE HURLBUTT—Illinois

Girls' Athletic Association—1, 2, 3
Newspaper Staff—3, 4
Class Secretary—3
Student Council—4
Cheerleading—4
Best Dressed—3

Miss L.H.S.—4
Prom Attendant—3
Homecoming Queen—4

GEORGE JOSLYN—Minnesota

Chorus—1, 2
Football—1
Volleyball—3
Softball—3
Basketball—4

RUSSELL LAWRENCE LAPSO—Colorado

Band—1
AJBC Bowling—2
Class Vice President—3
Intramural Football—2, 3
Newspaper Staff—3, 4 (Editor)
National Honor Society—3, 4 (President)
Class President—4
Prom Committee—3
Senior Class Play—4 (Student Director)

RICHARD PAUL MARTINI—Illinois

Track Team—1
Intramural Football—1, 2
French Club—2
Prom Committee—3
Varsity Basketball—4
Annual Staff—4

MARY NOBILIO—New Jersey

Student Council—3
Prom Committee—3
PYOC—3
Prom Attendant—3
Senior Class Play—4
Annual Staff—4

GARY PARKER—North Carolina

Band—1, 2, 3
Intramural Basketball—2
Junior Varsity Basketball—4

DALE ELLEN PETERSEN—Washington, D.C.

Future Business Leaders of America—2
Girls' Athletic Association—2, 3
Pep Club—2, 3
Future Homemakers of America—3
Newspaper Staff—4

BOB PIERCE—Illinois

PYOC—2, 4
German Club—2
Basketball—3, 4
AJBC Bowling—1, 2, 3, 4
Softball—3
Prom Committee—3
Senior Class Play—4

Tennis Team—2
Lettermen's Club—3, 4

DENISE RODRIGUEZ—Virginia

National Junior Honor Society—1, 2
National Senior Honor Society—3, 4
Spanish Honor Society—1, 2
Spanish Club—1
Latin Honor Society—2
Latin Club—3
Keyette Club—3
A Cappella Choir—3
Pep Club—1
Newspaper Staff—4

LANCE THOMAS SHANNON—California

Football—1, 2, 3
Student Council—1, 2, 3, 4
Key Club—3
Basketball—4
Lettermen's Club—4

JOHN SHEEHAN—Indiana

AJBC Bowling—3, 4 (Vice President)
Class Secretary—1
Prom Committee—3
Softball—3, 4
PYOC—3 (President), 4
Intramural Football—1, 3
Senior Class Play—4

WAYNE SMITH—Massachusetts

Intramural Football—2, 3
Prom Committee Chairman—3
Newspaper Staff—3, 4 (Production Editor)
National Honor Society—4
Student Council—2, 3 (Vice President),
4 (President)
Senior Class Play—4 (Stage Manager)
Volleyball—3
Golf—3
Annual Staff—4

ALAN TURETZ—Florida

Football—1
Band—1
Drama Club—1
Basketball—2, 3, 4
Intramural Football—2, 3
Golf—2, 3 (Captain)
Student Council—3 (Parliamentarian)
Volleyball—3
Newspaper Staff—3, 4
Prom Committee—3

MARCIA LINETTE WATERS—Washington

Newspaper—1, 4
Pep Club—2
Future Business Leaders of America—2
Girls' Athletic Association—3
Future Homemakers of America—3
National Honor Society—4 (Treasurer)



"Anyone want a ride anywhere?"



Who's the extra PaPa?



"Rog always gets his girl."



All Sue's concentration goes into paper-dolls.



"TEACH ME, TEACH ME!!!"

Seniors pay attention in class.



"Sue is dressed down the drain."



SUPERLATIVES





Sophomore Attendant
VICKI

Senior Attendant
ANGIE

Freshman Attendant
CANDI

Junior Attendant
ROCKI

QUEEN SUE



**MOST
LIKELY
TO
SUCCEED**

MICHELE GUTMAN
RUSS LAPSO

**BEST ALL
AROUND**

ANGIE GROSS
LANCE SHANNON



**BEST
LOOKING**

DIANA GRIFFIS
ALAN TURETZ

**BEST
DRESSED**

DENISE RODRIGUEZ
RUSS LAPSO



**MOST
ATHLETIC**

TEDDI HANSEN
J. E. HANSEN



MOST WITTY

BARB SAPP BOB SAPP



MOST

BARB SAPP



TALKATIVE

ROGER HASSING

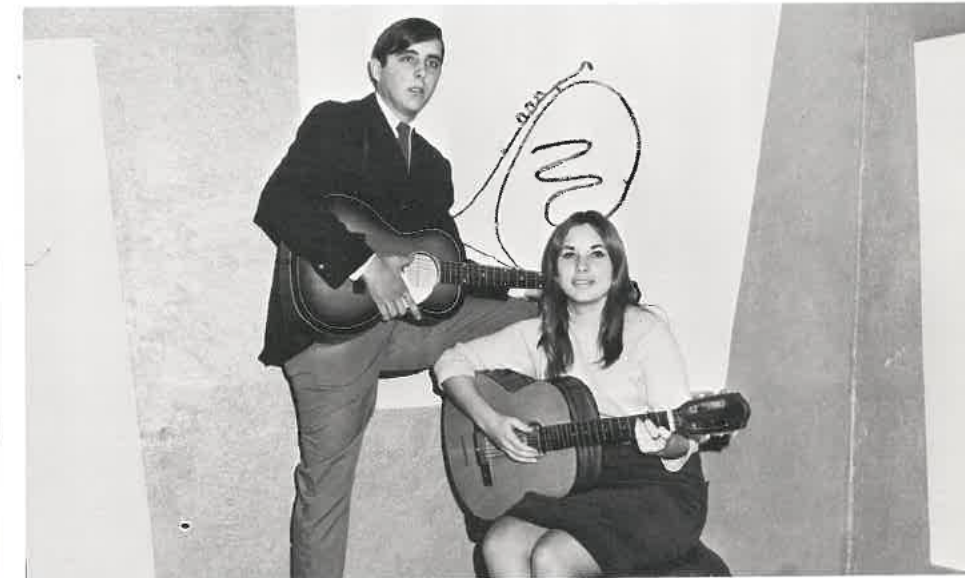

MOST TALENTED

JACK STEPHENS

ROCKI SHANNON

**FRIEND-
LIEST**

PAM BURCHAM
HUGH WAGNER



**MOST
INTELLECTUAL**

MICHELE GUTMAN
FRANK MOSES



MR. AND MISS L.H.S.

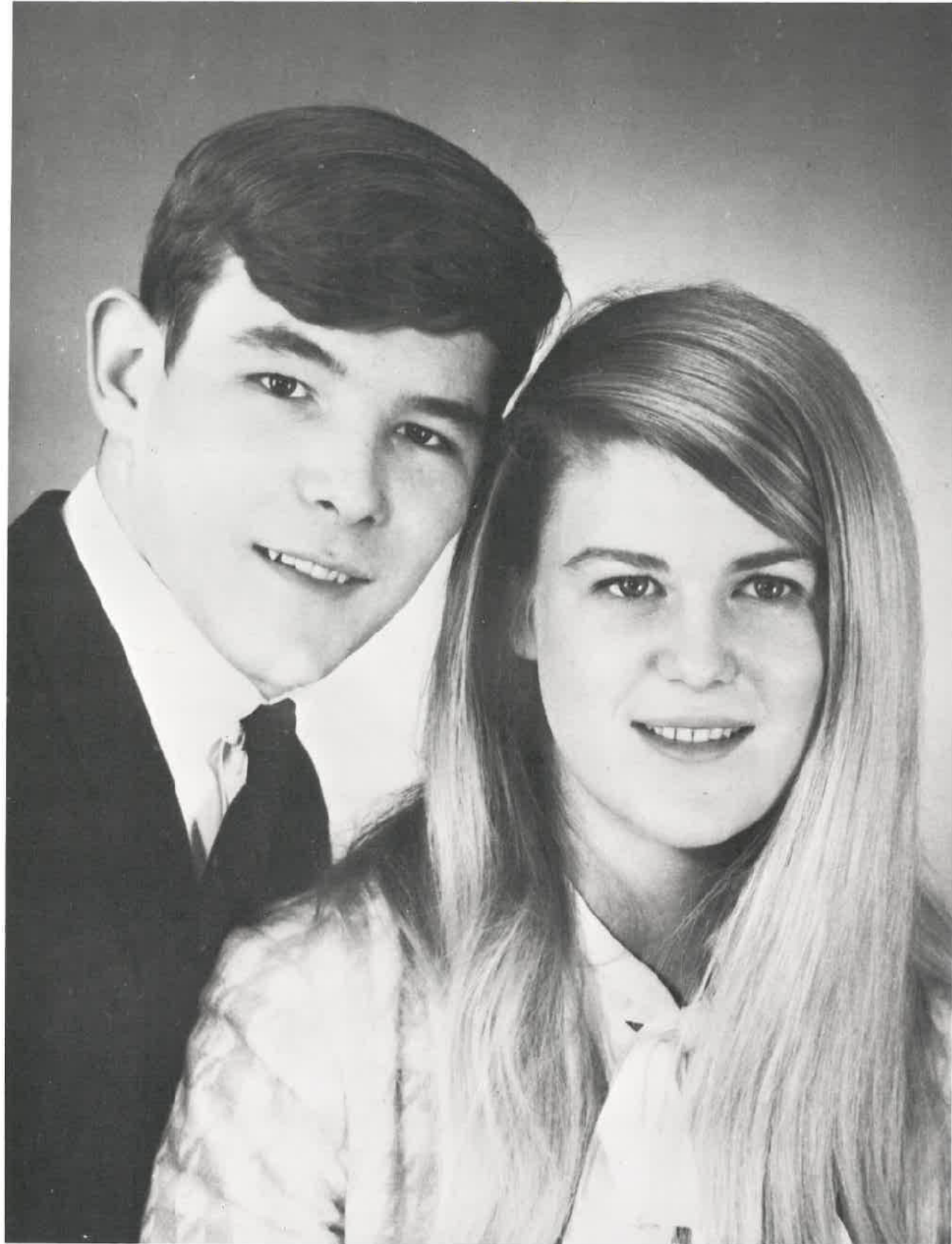

ROGER HASSING SUE HURLBUTT

UNDERCLASSMEN

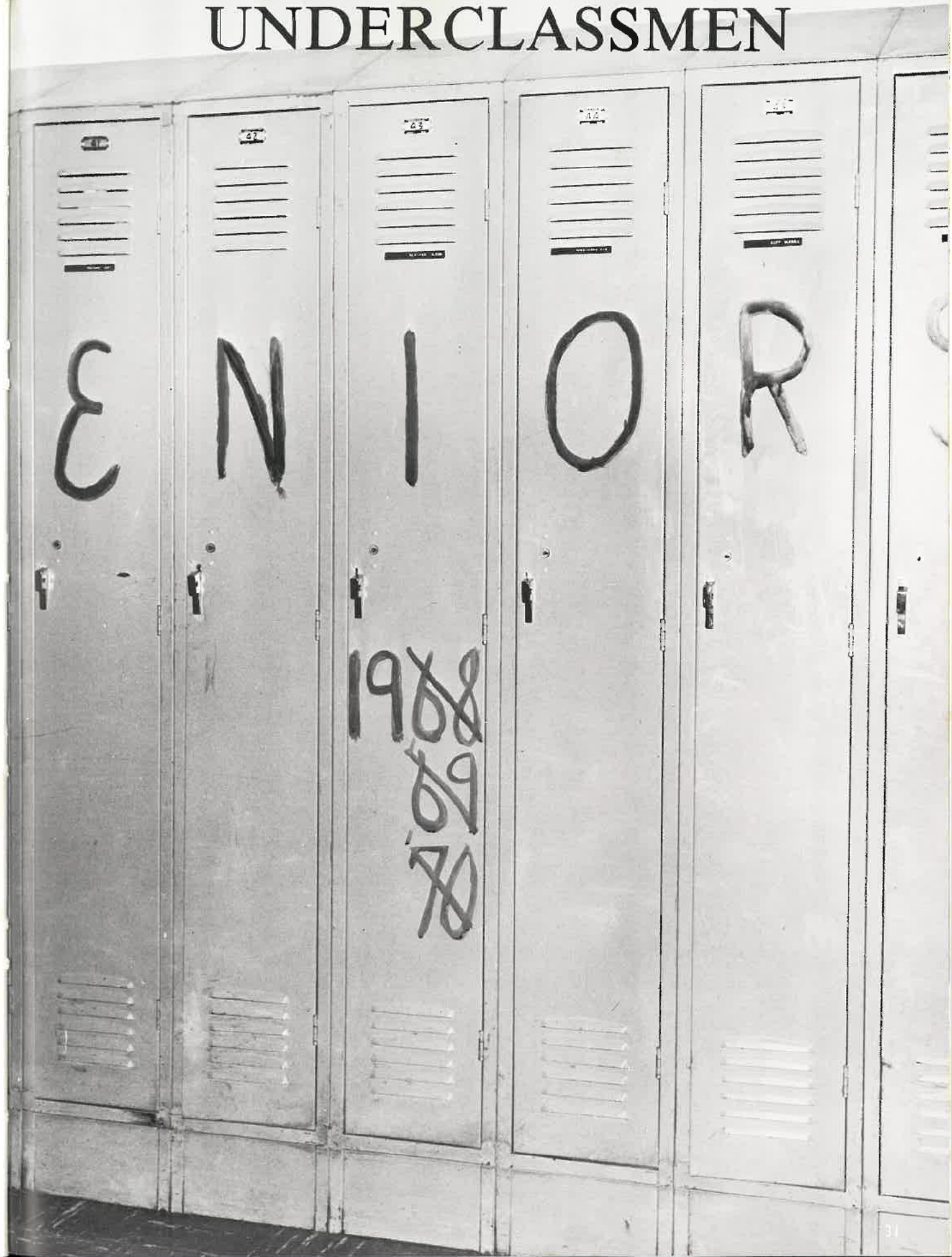

JUNIORS



JUDY PRESSON

HUGH WAGNER



SOPHOMORES



DANA BROWN

KIP ROBINSON



FRESHMEN



SUE UHER

FRAN CANAVAN



CLASS FAVORITES

CLASS OF 1968



JUNIOR CLASS OFFICERS

President
FRANK MOSES

Sergeant-at-Arms
J. E. HANSEN

Treasurer
DENNIS GOURLEY

Vice President
HUGH WAGNER

Secretary
KIM ROBINSON



Is Mr. Bird really Batman?



Susan Anderson
Pam Burcham
Tom Bamford
Debbie Collins
Guem Beay
Charlene Easley



Charles Easley
Diana Griffis
David Flattery
Marilyn Gross
Dennis Gourley
Steve Hallam

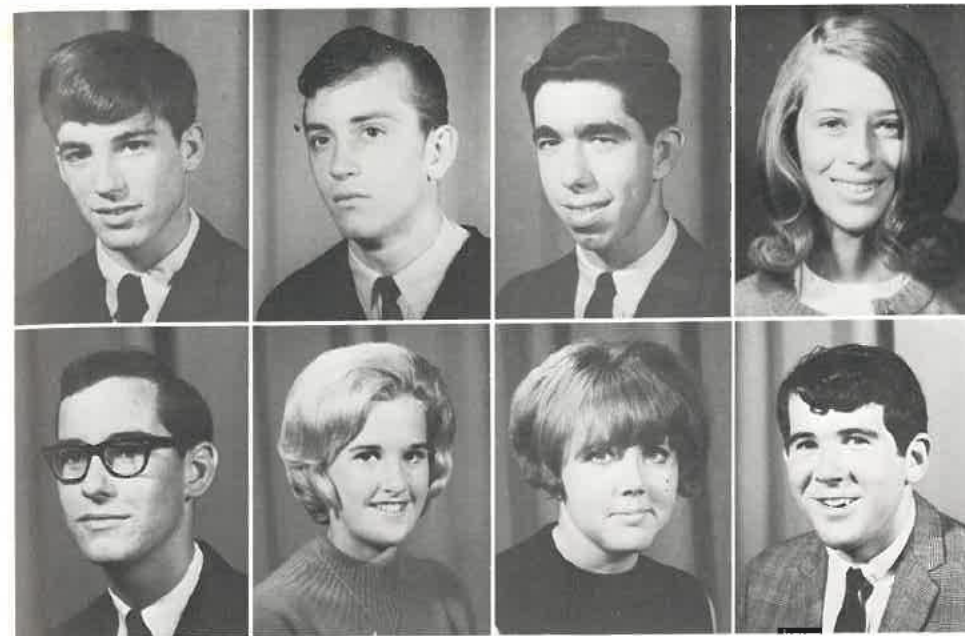

J. E. Hansen
Glenn Pulsifer
Frank Monroe
Kim Robinson
Frank Moses
Barb Sapp
Judy Presson
Bob Sapp



Rocki Shannon
Hugh Wagner
Richard Snedeker
Mike Wendland
Jack Stephens
Jan Wiginton





The cat is bluuue . . . "Oh, I'll never be able to type without looking."



"Why, doesn't everyone speak English?"

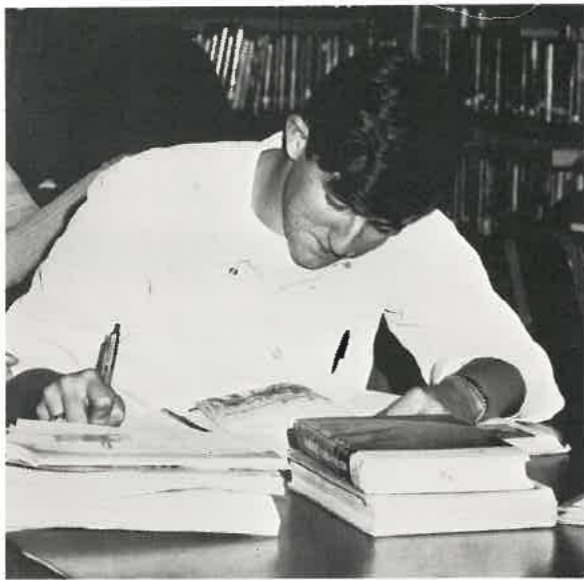

"Boy, if Mom could only see me now!"



"I'm so hungry I could eat this ruler."

CLASS OF 1969



SOPHOMORE CLASS OFFICERS

President
KIP ROBINSON

Sergeant-at-Arms
TEDDI HANSEN

Vice President
JON MOSES

Treasurer
RACHEL WHERRY

Secretary
NANCY HANEY



Joe Andrajack
Emily Geiser

Vicky Bishop
Kay Goode

Dana Brown
Sherry Gutman

Joyce Dahlen
Nancy Haney

Cynthia Edwards
Teddi Hansen



Pat King
Bob Raymond

Billy Martin
Don Rich

Michael Menish
Kip Robinson

Jon Moses
Marjorie Salyers

Eddie Presson
Mary Salyers

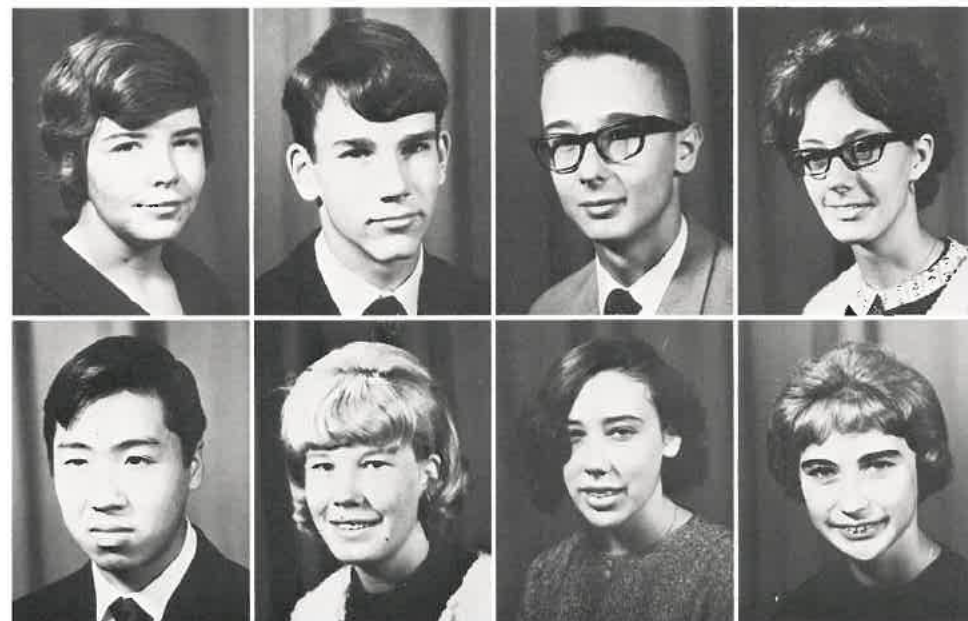

Valorie Hammer
Mark Harper
John Hatcher
Susan Henderson

Robert Horner
Susan Hovel
Silvia Impellizzeri
Sharon Jones

Emma Tadeffa
Scott Talley
Don Wayne
Ron West

Rachel Wherry
Connie Wolfe
Jerry Wood
Ellenora Wuesthoff





Oh! What I wouldn't give for a good Batman Comic right now!



Would you care to step outside and decide who's right???



Ha! Ha! They think I'm studying.



Now listen, two taps means yes and one tap means no!!

CLASS OF 1970



FRESHMEN CLASS OFFICERS

Treasurer
FRAN CANAVAN

President
MIKE HURLEY

Secretary
ANN COLLINS

Vice President
PAUL BRADY (Not Pictured)



Quintella Armstrong
Randy Bishop

Pat Babcock
Tony Blanks

Phyllis Behney
Diane Bradley

Donald Bergh
Ruth Bradley



Anne Collins
Bill Edwards

Betty Cooper
Patti English

Peggy Dillard
Keith Everett

Aurora Easley
Rosie Flores

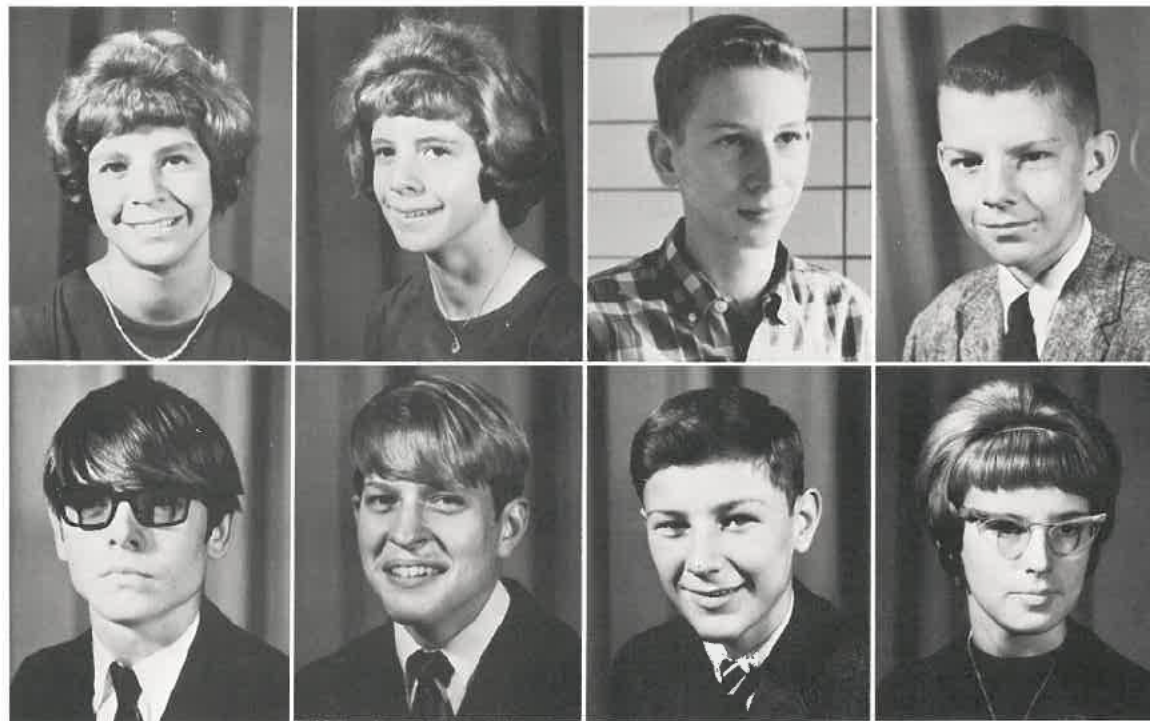

Liz Brady
Wayne Brazell

Pat Brady
Klayne Brown

Paul Brady
Francis Canavan

Jim Brandon
Karin Carlson



Susan Gourley
Don Hazen

Lucy Hanvelt
Barbara Holley

Marjo Harrell
Arni Hopkins

Rhonda Hawkins
Greg Hurd



Steve Hurlbutt
Greg Jordan

Mike Hurley
Ronnie Kriley

David Jeczala
Victor Legg

Sandra Jones
Brenda Marker



Brenda Smith
Debbie Stodghill

Leroy Stapleton
Charles Thompson

Jerry Stellings
Sue Uher

Dan Stephens
Buddy Walling



Helen Murphy
Rick Riddle

Wanda Paine
Terry Rittman

Gilbert Parker
David Sanders

David Petersen
Candi Shannon



Beckie Wendland
Kathy Wigington

Larry West
Bonnie Woods

Michele Wherry
Debbie Woods

Bert Whinery



"Do I really remind you of Phyllis Diller?"



I told you we should have left that bottle alone!



And they say girls gossip!



Airman of the month.



Rapid shaving cream gives you a softer and creamier shave.

ORGANIZATIONS



THE LAST PICTURE IS TAKEN . . .



FIRST ROW: Joyce Dahlen, Rocki Shannon, Dana Brown, Barbara Sapp, Judy Presson, Debbie Hawkins, Mary Nobile, Pam Burcham, Michele Gutman. SECOND ROW: Betty Cooper, Marilyn Gross, Bob Pierce, Richard Martini, Mike Menish, David Flattery, Scott Talley, Pat King, Ellenora Wuesthoff. Not Pictured: Rhonda Hawkins, Richard Snedeker.



ADVISORS: Miss Sadler and Mrs. Neppel.



TAURUS '67 GOES TO PRESS

Months of meetings, weeks of gathering ads, days of taking pictures, last minute changes, then, suddenly it's all over. The material is completed and delivered to the printer. Everyone waits nervously.

For at last the 1967 TAURUS staff can rest. The typewriter keys are silent, and the flashing of bulbs has stopped. But the memories will remain.

The 1967 staff has worked solely to produce for our school an annual which will be cherished both now and in future years.



EDITORS: Rocki Shannon, FACULTY EDITOR; Richard Martini, ACTIVITIES EDITOR; Mary Nobile, SENIOR CLASS CO-EDITOR; Bob Pierce, SPORTS EDITOR; Judy Presson, ORGANIZATIONS EDITOR; Barbara Sapp, CLASS EDITOR; NOT PICTURED: Wayne Smith, CO-EDITOR OF SENIOR CLASS.



Michele Gutman, BUSINESS MANAGER; Marilyn Gross, SUBSCRIPTIONS MANAGER

EDITOR: Pam Burcham



TO INFORM THE SCHOOL - THE FALCON



FIRST ROW: Denise Rodriguez, Sue Hurlbutt, Vicky Bishop, Dale Peterson. SECOND ROW: Sharon Hakala, Joe Andrajack, Nancy Haney, Alan Turetz, Angie Gross, Sherry Gutman, Jerry Wood. THIRD ROW: Maury Dahlen, Bill Hatcher, Artie Richman, George Joslyn, Mike Menish, Lance Shannon, Roger Hassing, Jack Stephens.

FIRST SEMESTER EDITORS: FIRST ROW: Nancy Haney, Sue Hurlbutt, Denise Rodriguez, Dale Petersen. SECOND ROW: Lance Shannon, Alan Turetz, Bill Hatcher.



EDITOR: Russ Lapso



ART PRODUCTION: Wayne Smith



SPONSOR: Mrs. Garner

FRONT ROW: Nancy Haney, Sue Hurlbutt, Denise Rodriguez, Sharon Hakala. BACK ROW: Alan Turetz, Sherry Gutman, Angie Gross, Jerry Wood.



The Falcon offers the students a more informative look at L.H.S. happenings. The staff consists of conscientious workers who are determined to produce a newspaper of which we can be proud. This year's Falcon has certainly achieved that purpose.



STUDENT COUNCIL — TOMORROW'S LEADERS



FIRST ROW: Bruce Garner, Linda Harris, Ann Collins, Tony Blanks, Vicky Bishop, Chris Pulsifer, Pam Burcham, Cynthia Silvis. SECOND ROW: Judy Presson, Sue Uher, Scott Garner, Jan Wiginton, Wayne Smith, Don Coyner, Pat King, Sue Hurlbutt.

The official link between students and faculty, the hub of organizations, the prompter of student activities—this is the Student Council.



PRESIDENT: Wayne Smith
SPONSOR: Miss East



VICE-PRESIDENT: Scott Garner SECRETARY-TREASURER: Jan Wiginton



JUNIOR HIGH EXECUTIVE: Bruce Garner

NATIONAL HONOR SOCIETY



FIRST ROW: Denise Rodriguez, VICE-PRESIDENT; Michele Gutman, SECRETARY; Linette Waters, TREASURER. SECOND ROW: Dennis Gourley, Wayne Smith, Russ Lapso, PRESIDENT; Frank Moses.



SPONSOR: Mrs. Smith

The NHS member learns leadership through participation, develops character through service, and achieves scholarship through effort.

TO PROMOTE SCHOOL SPIRIT - THE PEP CLUB



SPONSOR: Miss Castro



FIRST ROW: Paula Gourley, Rachel Wherry, VICE-PRESIDENT; Dana Brown, PRESIDENT; Susan Gourley, TREASURER. SECOND ROW: Nadia Fleming, Nancy Rodriguez, Susan Moses. THIRD ROW: Mary Flores, Diane Hurley. FOURTH ROW: Debbie Kampe. NOT PICTURED: Debbie Stodghill, SECRETARY.



Jan Wiginton, Debbie Hawkins, Martha Crass, Cynthia Edwards, Kathy Wiginton, Candi Geiser, Linette Waters, Dale Petersen, Barbara Sapp, Pam Burcham, Sylvia Impellizziri.

TEACHERS' AIDS



Richard Martini, George Joslyn, Lance Shannon, SECRETARY-TREASURER; Jon Moses, Kip Robinson, J. E. Hansen, PRESIDENT; Bob Raymond, Alan Turetz, VICE-PRESIDENT; Bob Pierce, Dennis Gourley, Arthur Richman, Frank Moses.

LETTERMEN



SPONSOR: Mr. Bird

CHEERLEADERS ADD PEP TO GAMES



HEAD CHEERLEADER: Vicky Bishop



SPONSOR: Miss Leach



Helen Murphy Joyce Dahlen Vicky Bishop Rosie Flores
Sue Hurlbutt Candi Shannon

JUNIOR HIGH G.A.A.



SPONSOR: Miss Holland

OFFICERS: Carol Thomas, INTRAMURAL MANAGER; Nadia Fleming, SECRETARY; Marie Malerba, VICE PRESIDENT; Yvonne Brewington, PRESIDENT.



FIRST ROW: Marie McGrath, Barbara Edwards, Gayle Grant, Yvonne Brewington, Jane Andrajack, Carol Thomas, Beverly Mitchell, Maria Malerba. SECOND ROW: Charlotte Brown, Susan McGrath, Denise Gauthier, Toni Savage, Geri Sanders, Nadia Fleming, Beth Wendland, Wendy Sanders, Cindy Gray.

SPORTS

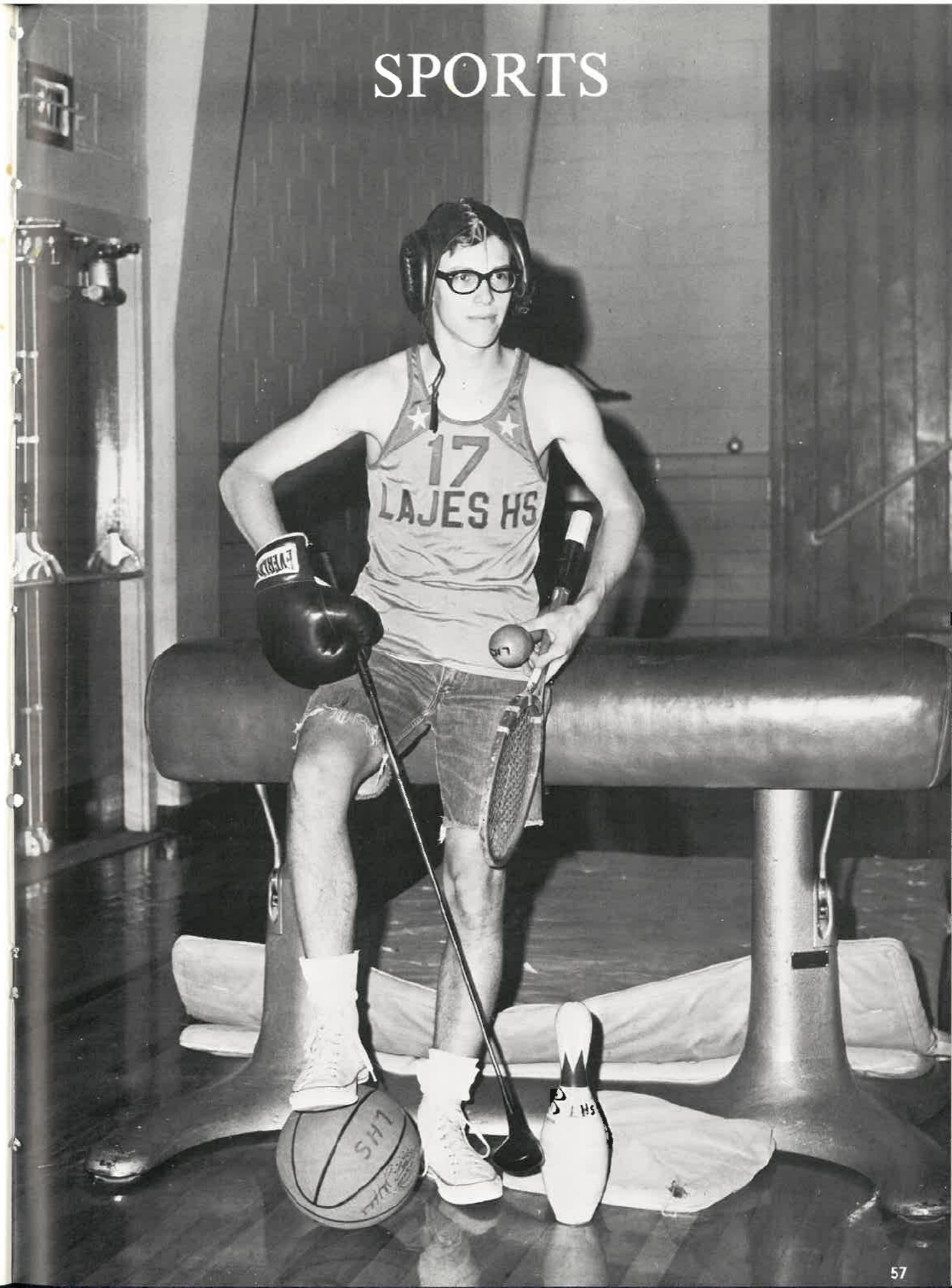



ALAN TURETZ



J. E. HANSEN



JON MOSES



GEORGE JOSLYN

VARSITY



RICHARD MARTINI



LANCE SHANNON



ARTIE RICHMAN (Captain)



KIP ROBINSON



BOB PIERCE



STEVE HALLAM



DON RICH



Grace? Moses



Kip watches eagerly as J. E. racks up two more.

ACTION



Who will get the toss up?



Varsity Coach Ron Bird and Ivan Jackson.



FIRST ROW: Joe Andrajack, Dennis Gourley, Leroy Stapleton, Ray Goode, Mike Wendland. SECOND ROW: Mike Hurley, Fran Canavan, Harris Harrell, Paul Brady, Frank Moses Bill Edwards.



Leroy and Rick ascend towards a jump ball.



Leroy hitches a ride up.

JUNIOR VARSITY



J.V. Coaches,
IGOR WASHETKO and
PETE SEACORD



"Hey Look! Harris is trying for two."

AJBC BOWLING



Ray Goode, Betty Cooper, Mike Haggard.



Charlie Brown, Rocki Shannon, Allen Baumgarner.



David Flattery, Marjorie Salyers, Martha Crass, John Thompson.



Mike McDonald, Quintella Armstrong, Mary Salyers, Pat King-Sub.



OFFICERS: Martha Crass, SECRETARY; John Sheehan, VICE-PRESIDENT; Betty Cooper, TREASURER; Fran Canavan, SERGEANT-AT-ARMS; Mrs. Armstrong, COACH; Scott Garner, PRESIDENT.



Hugh Wagner, Judy Presson, Sharon Jones, Bill Laird.



Bob Sapp, Frank Moses, Bill Tharp, Debbie Spruce.

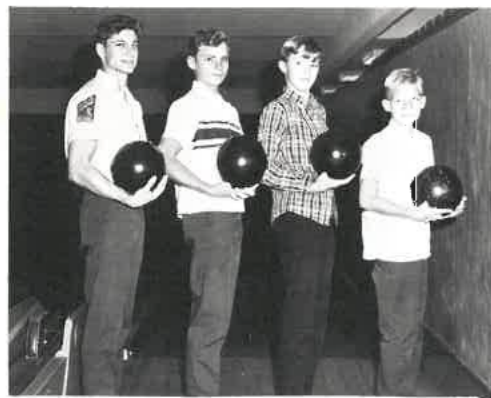

Scott Garner, Danny Stephens, Bob. Lapso, Curtis Thompson.



John Sheehan, Don Coyner, Debbie Hawkins, Bruce Garner



Fran Canavan, Eddie Presson, Cal Brown, Debbie Ketchum.



Lance Shannon, Bob Pierce, Ray Vay-Sub, Barb Sapp.



FIRST ROW: Liz Brady, Pat Brady, Kathy Wiginton, Debbie Collins, CO-CAPTAIN; Sharon Jones. SECOND ROW: Judy Presson, CAPTAIN; Betty Cooper, Jan Wiginton, Teddi Hansen, Debbie Hawkins, Miss Jacobson, COACH;

GIRLS' BASKETBALL



Jan and Judy battle for a jump ball.



Ring around the rosie, girls?



"On your toes, girls."

ACTIVITIES





Typical Freshman



A Great Display of Frosh Maturity



"The Red Barons"

FRESHMEN INITIATION



Sweet Lovely Marjo

CARNIVAL

DANCES



Homecoming Dance



Valentines Dance at the Teen Club



"Remember how many times we pushed it?"



"You dirty #\$\$*!!\$#&*."



"I wonder where Don is?"

JUNIOR HIGH



"THE WHEELS OF RYME"

MORE DANCING



"Who dropped the gum on the floor?"



"Duhi!"



"What did you call me?"





Jane Andrajack
Paula Bowden

Michele Babcock
Deborah Bradley

Kathy Bamford
Yvonne Brewington

Allen Baumgarner
Charles Brown

Patty Beck
Roy Coffman



Lana Fridley
Cynthia Gray

Bruce Garner
Debra Greene

Patty Geiser
Pam Gutman

Ray Goode
Michael Haggard

Paula Gourley
John Hakala

EIGHTH GRADE



Susan Cohen
George Easley

Ray Collins
Barbara Edwards

Don Coyner
Nadia Fleming

Lucy Dade
Mary Flores

Denise Davis
Juanita Foster



Kathleen Hanvelt
Mike Hattaway

Kathy Hargrove
Kenny Holley

Kathy Harris
Robert Hovel

Wayne Harris
James Hundley

Linda Hatcher
Diane Hurley

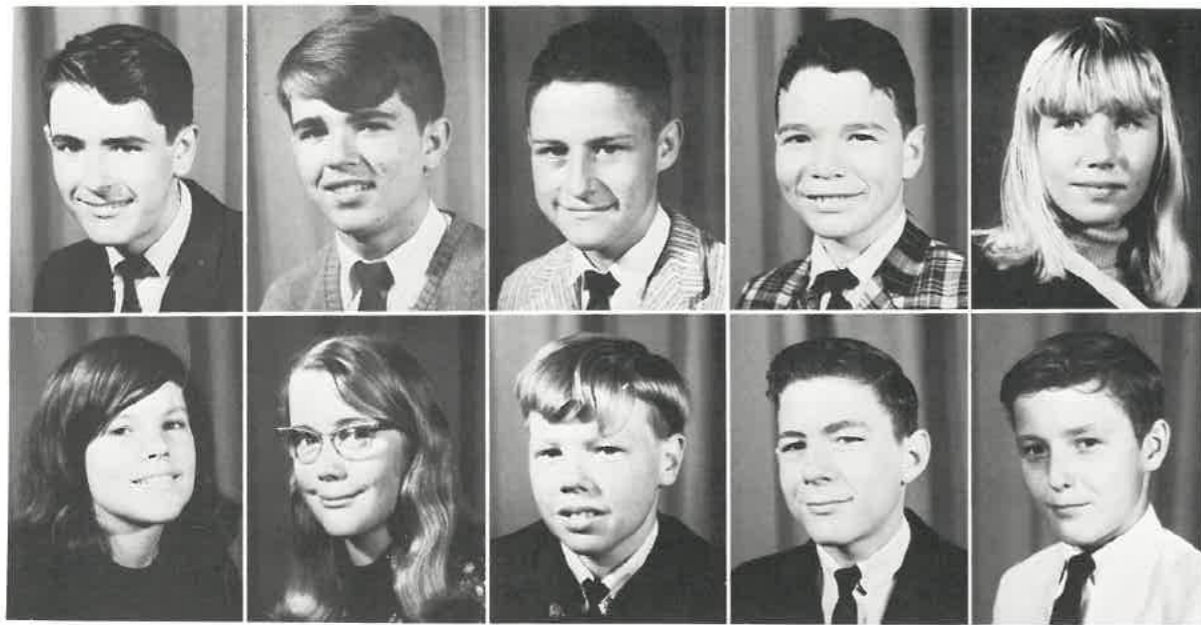

Herman Jeffcoat
Debbie Ketchum

Timothy Jeffcoat
Barbara Klaine

Doug Johnson
George Kriley

Gary Jones
William Laird

Debra Kampe
Robert Lapso



Ronnie Parker
Lydia Reichel

Allen Pfaff
Morris Renew

Kathy Proudfoot
Nancy Rodriguez

Chris Pulsifer
Bob Ruppel

Gary Pyle
Geri Sanders

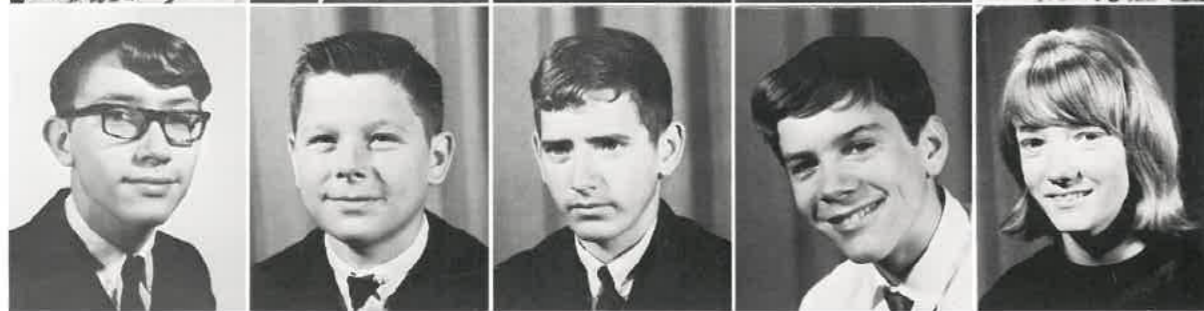

Nona Martini
Sam Newberry

Linda Larson
Michael McDonald
Dale Otterbacher

Jack Lemberg
Susan McGrath
Bill Shields

Ray Mann
Susan Moses
Mike Shook

June Neiberleen
Charlotte Smith



Rickie Taylor
John Thompson

Steve Snedeker
Daniel Thames
John Toshikian

Debbie Spruce
Carol Thomas
Elsie Tosta

Belinda Stamper
Curtis Thompson
Victor Young

Diane Thompson
Clay Wagner



David Andrajack
Velda Andrews
Royce Avery
Mary Jo Beck



Betty Galloway
Denise Gauthier
Roger Gauthier
Jamie Gerry

Berna Becker
Caroll Behney
Emily Bogart
Rick Brazell



E. J. Briggs
Calvin Brown
Charlotte Brown
David Cheek



Bill Clark
Teddy Cohen
Lynn Cole
Mervin Davis

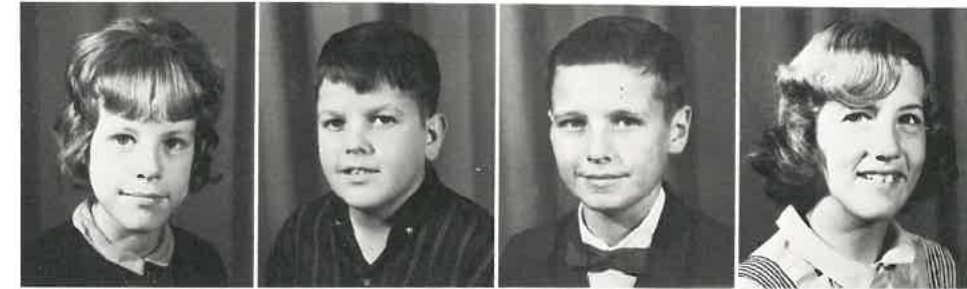

Jonna Gerry
Carl Gibbs
Louis Goolsby
Gayle Grant



Bruce Gutman
Paul Haggard
Linda Harris
Edward Jackson



Kathy Jeczala
Douglas Jernigan
Bill Johnson
David Johnson

SEVENTH GRADE



James Dillard
Kay Duncan
Michiel Everett
Lee Fair



Susie Johnson
Michael Kane
David Keen
Ward Kline

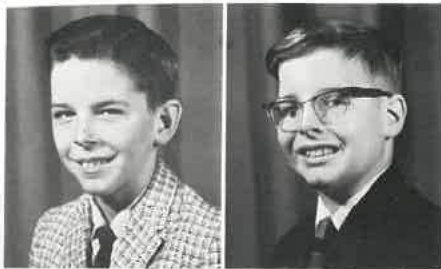

Phillip Kriley
Steven Legg



Carol Marker
Tommy Martin



Roy McKinney
Beverly Mitchell



Sharon Nobilio

Karen Lemar
Maria Malerba



Rickey McClurg
Marie McGrath



Diana Moore
Dale Napier



SEVENTH

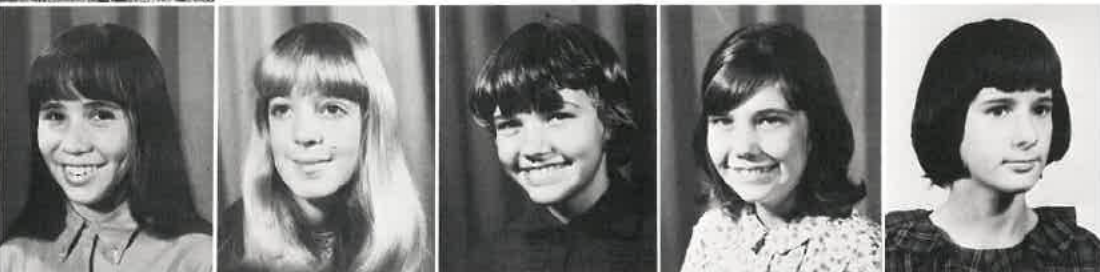

Linda O'Donnell
Michael Purnell

Melinda Patterson
Debbie Raymond

Joyce Peterson
Becky Rice

Kathy Powers
Debbie Rich

Susan Presson
Jackie Salyers



Wendy Sanders
Antoinette Savage



Cynthia Silvis
Claudia Smith



Debbie Stellings
Davis Stodghill

GRADE

Randy Seader
Barry Sharp



Patricia Stamper
Dennis Stapleton



David Tangren
Bill Tharp



Jacqueline Thomas



Jess Torres
Kay Weathers

Frank Trippett
Beth Wendland

Richard Tyree
Alan West

Carolyn Vallee
Russell Woodham

Kathleen Walling
Terry Woods





She flew through the air with the greatest of ease ... the daring young girl on the flying trapeze!



Everything looks better this way—at least you do!

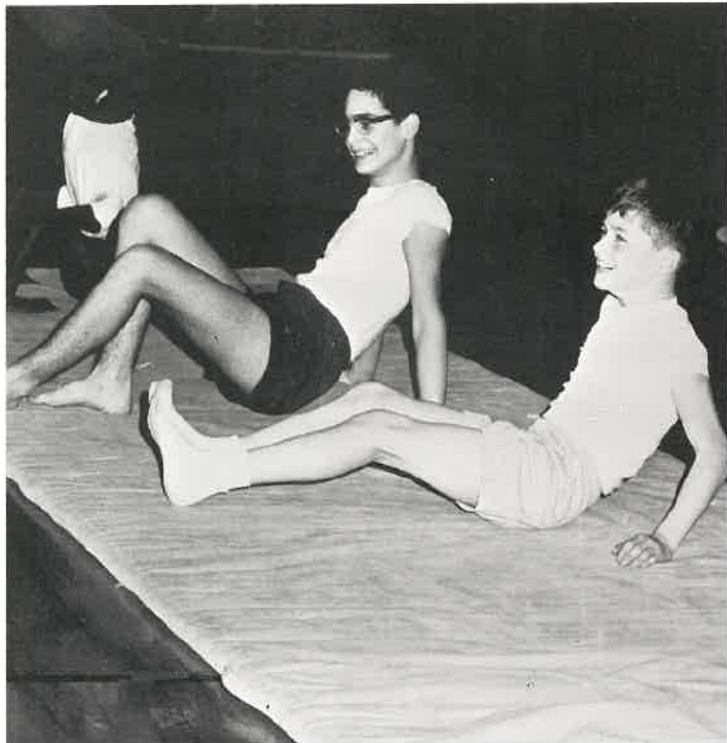

Here he is Mr. America ... "I find them both handsome men."



FACULTY

TOP ROW: Miss Summers, Miss Nordgren, Mrs. Akers, Miss King, Miss Frye, Mrs. Lee, Mrs. Joiner. SECOND ROW: Mr. Pickett, Miss Scott, Miss Darcy, Miss Fife, Miss McLaughlin, Miss Allen, Miss Leach, Miss Schroth. THIRD ROW: Mrs. Ireland, Miss Royale, Miss Castro, Miss Tully, Miss Capuson, Miss Cardosa, Miss Jacobson, Mrs. Trippett, Mr. Ludwig. BOTTOM ROW: Miss Hahn, Miss Gould, Mrs. Scanlon, Miss Horton, Miss Miller, Miss Dalfond, Miss Hayden, Miss Stasell, Mrs. Blackstock.

FIRST GRADE

TOP ROW: C. Hurd, D. Homanick, D. Kupari, G. Weathers, J. Goodson, L. Anderson. MIDDLE ROW: L. Fernandez, R. Shelton, K. Fitzgerald, K. Schuelke, T. Brannon, S. Tharp, S. Harper, M. Kromminga, Miss Horton. BOTTOM ROW: R. Stamper, P. Briggs, T. Lisowski, G. Barrett, L. Rogers, J. Magee, C. Keen, M. Cunningham, D. Greene, E. Fitzgerald.

FIRST GRADE

TOP ROW: Mrs. Blackstock, L. Dooley, N. Hukill, D. Galloway, J. Taylor, R. Hefflin, R. Samya, J. Gibbs, S. Kelly. MIDDLE ROW: D. Rozonsky, D. Mann, Jr., Y. Singletary, D. Boney, M. Robinson, S. Fernandes, R. Mitchell, J. Sharp. BOTTOM ROW: C. McQuillen, S. Ford, L. Reed, M. Flood, D. Dixon, J. Wheery, T. Anderson, C. Kromminga

FIRST GRADE

TOP ROW: G. Schipper, P. Larkin, J. Martini, S. Tietz, C. Hawkins, D. Sloan, T. Peterson, C. Price, B. Smith, Mrs. Ireland. MIDDLE ROW: A. Truckenbrodt, K. Moran, J. Kamerar, D. Bartlett, P. Napier, K. King, T. McDonald, A. Merrell, D. Moser. BOTTOM ROW: S. Johnson, V. Drive, K. Greene, J. Gerry, J. Labonte, S. Danies, M. Schufelbeger.

FIRST GRADE

TOP ROW: P. Massenburg, A. Toshikian, M. Price, R. Harding, B. Wolverton, R. Smith, J. Braun, S. Marshall, R. Dunlap, C. Uher. MIDDLE ROW: Miss Fife, D. Leslie, M. Saucy, C. Baumgarner, J. Moore, E. Wancewicz, L. Batton, G. Powers, H. Kracker, K. Ostrander. BOTTOM ROW: L. Kimble, S. Cataen, R. Jeffcoat, M. Reeves, W. Brown, R. Tucker.

FIRST GRADE

TOP ROW: C. Adolf, T. Lewis, A. Jones, C. Voss, J. Tufo, L. Blankenship, T. West, D. Senn. MIDDLE ROW: R. Marques, K. Kirby, L. Conrad, R. Johnson, J. Ralston, D. Christensen, J. Cole, S. Farrar, Mrs. Leon. BOTTOM ROW: P. Tadeffa, T. Lyles, R. Cataen, L. Raymond, D. Dyal, D. Flores, T. Ross, L. Newberry.



FIRST GRADE

TOP ROW: D. de Quevedo, B. Birkhofer, L. Driskell, D. Tangren, E. Kline, M. Selva, G. Ellenburg, S. Johnson. MIDDLE ROW: K. Cheek, D. Galatas, K. Naughton, C. Holley, P. Defibaugh, D. Davis, J. Weekley, M. Dinger. BOTTOM ROW: Mrs. Scanlon, C. Barrett, V. Stamper, E. Fann, C. Keeton, W. Savage, C. Hansen, S. Langston, P. Coffman.

FIRST GRADE

TOP ROW: Miss Summers, D. Gobble, J. Langston, T. Dunn, K. Wagner, J. Dupre, J. Maslyn, N. Baum, M. Kane. MIDDLE ROW: L. Kelly, C. Reanis, M. Whinery, G. Gross, B. Plum, C. Wade, D. Poteete, A. Hardy. BOTTOM ROW: B. Wright, D. Schrader, D. Richardson, T. Thomas, M. Williams, C. Jernigan, L. Korslund.



SECOND GRADE

TOP ROW: Miss Hahn, K. Weekley, S. Kurts, J. Donovan, J. Sporkman, R. Bozard, D. Smullen, R. Rolland, T. Keller, B. Theriault. MIDDLE ROW: L. Esparza, L. Renew, K. Price, K. Satterfield, S. Laudenslader, F. Babbino, D. Chapman, J. English. BOTTOM ROW: P. Simpson, T. Slagle, T. Solberg, K. Droste, T. Johnson, D. Samya, D. Miller, B. Brown, S. Cannaday, D. Walford.



SECOND GRADE

TOP ROW: D. Mulhern, D. Moran, K. Fitzgerald, R. Davis, J. Fogel, G. Kennedy, M. Massenburg, Miss Jacobson. MIDDLE ROW: P. Tabaka, A. Coyner, P. Powers, V. Goodson, K. Stout, P. Dionne, J. Davenport, S. Thompson, B. Gardner, D. Welch. BOTTOM ROW: S. Cardoza, C. Scharf, S. Cross, P. Hartley, J. Wolf, S. Bishop, T. Tharp, J. Lisowski, L. Bradley, B. Petersen.



SECOND GRADE

TOP ROW: B. Beeman, O. Dillard, C. Martin, M. Nissen, G. Thomas, M. Few, D. Leftridge, V. Gerry, K. Robinson, Miss McLaughlin. MIDDLE ROW: K. Sinclair, G. Christian, J. Meredith, R. Swamp, S. Bledsoe, T. Ruppel, B. Shaff, K. Marker, T. Bashara. BOTTOM ROW: P. Pellens, S. Campbell, S. Tapley, M. Moeller, B. Meyerhoffer, F. Neppel, G. Hansen, J. Robinson.



SECOND GRADE

TOP ROW: T. Beck, C. Campbell, M. Swope, L. Henderson, S. Beck, J. Mook, P. Crass, S. Shelton, J. Baker, C. Bowden, J. Driskell. MIDDLE ROW: D. Rogers, R. Cheek, E. Fernandez, R. Cunningham, R. Otterbacher, B. Walls, D. Trippett, Miss Miller. BOTTOM ROW: C. Martin, T. Schrader, J. Swisher, S. Williams, K. Hargrave, J. Crosby, L. Alty, K. Coneys, R. Batton, J. Sheehan.



SECOND GRADE

TOP ROW: Miss Thompson, J. Reavis, R. Buchu, P. Silvis, J. Mattison, M. Dixon, D. Waldron, T. Defibaugh, J. Shelton, R. Fann. MIDDLE ROW: S. Fitch, M. Dionne, L. Poteete, S. Thayer, C. Thomas, E. Newman, P. Tiemba, R. West. BOTTOM ROW: C. Haugen, M. O'Keefe, S. Becker, S. Behney, S. Tyhrle, J. Berlanga, J. LaBonte, M. Stamper, J. Hayes, T. Trippett.

THIRD GRADE

TOP ROW: M. Jordan, J. Irons, M. Carter, J. Zink, W. Zapor, S. Hamilton, S. Ruppel, G. Smullen, S. Fitch, R. Bolling. MIDDLE ROW: D. Marques, R. Proudfoot, B. Wade, T. Cooper, M. Massenburg, K. Robinson, M. Wherry, C. Freeman, B. Thorne, J. Ralston, Miss Frye. BOTTOM ROW: J. Dynia, A. Germann, C. Stephens, M. Vallee, K. Weathers, S. Napier, C. Tufo, F. Marker, M. Moeller, D. Alty.

SECOND GRADE

TOP ROW: Miss Tully, D. Wolfe, T. Battin, R. Bayless, J. Imbriale, G. Davis, V. Walker, J. DeAngelo, S. Person, K. Young. MIDDLE ROW: M. Tucker, D. Schuelke, V. Turner, K. Whiting, S. Miller, M. O'Bryon, B. Theriault, B. Soucy, K. Broussard. BOTTOM ROW: J. Harris, K. Gourley, K. Mitchell, M. Singletary, B. Meredith, R. Smith, L. Wetherell, D. Womack.

THIRD GRADE

TOP ROW: H. Bolmeier, M. Bayless, G. Gordon, C. Wrinkle, F. Fitch, B. Wade, T. Baker, D. Korleski, R. Smith, M. Simpson. MIDDLE ROW: N. Leute, K. Rue, J. Beck, R. Dauberman, K. Keeton, D. Ishee, D. Enoch, E. Reeves, R. Clauson, Miss Gould. BOTTOM ROW: D. Stellings, W. Brown, S. Beck, R. Simoes, T. Talley, P. Payne, C. Shook, D. Coffman, D. Galatas, J. Woods.

THIRD GRADE

TOP ROW: T. Larkin, J. Conrad, R. Reynolds, L. Schipper, A. Pfaff, M. Fields, B. Wilson, D. Rowe, D. Wende, S. Hawkins. MIDDLE ROW: Miss Castro, L. Swinney, V. Bice, D. Junker, O. Johnson, S. Clawson, N. Wilson, L. Wiginton, D. Cantrell, A. Tetreault, R. Ellenburg. BOTTOM ROW: T. Scharf, B. Cathey, C. Harvey, D. Singletary, R. Fleming, E. Price, J. Reed, L. Freeman, K. Kampe, M. Clark.

THIRD GRADE

TOP ROW: R. Esparza, L. Nieberlein, P. Boney, S. Cheek, J. Geiser, R. Mosier, C. Hansen, A. Thomas, D. Griffin, V. Ortega. MIDDLE ROW: J. Taylor, Y. Walling, D. Wansley, J. Hammer, P. Selva, S. Hill, S. Wollam, J. Hukill, K. Bartlett, T. Frientes, Miss Hayden. BOTTOM ROW: B. Lemberg, D. Gray, J. Meyerhoffer, M. Ford, S. Andrews, S. Moses, T. Maslyn, K. Jungclaus, C. Braun, J. Wherry.



THIRD GRADE

TOP ROW: T. Berlanga, R. Pava, S. Johnson, M. Garcia, K. Harper, B. Whinery, K. Odietus, R. Swatzell, J. Pulsifer, M. Albert, Miss King. MIDDLE ROW: L. Ziemba, D. Boozer, J. Leslie, J. Brady, J. Birkhofer, L. Solberg, D. Scanlon, J. Zepke. BOTTOM ROW: C. Bamford, R. Sinclair, C. Moran, V. Jones, S. Jeczala, M. Williams, C. Stamper, S. Presson, D. Powers.

FOURTH GRADE

TOP ROW: R. Lapso, D. Bartlett, M. Fridley, W. Jones, J. Paiva, D. Laird, M. Kohls, R. Robinson, R. Goolsby, K. Shulse. MIDDLE ROW: S. Bice, L. Howard, R. Samya, D. Mook, C. Brown, J. Welch, F. Dunn, M. Duncan, D. Floyd, Miss Leach. BOTTOM ROW: N. Mercado, D. O'Bryan, J. Lopez, L. Thayer, N. Brown, D. Miller, T. Taylor, V. Fitzgerald.



THIRD GRADE

TOP ROW: K. Rich, R. William, C. Schuelke, L. Swinney, L. Ortega, T. Tyree, R. Zella, T. Ambrister. M. Lugo, T. Moore. MIDDLE ROW: Mrs. Lee, J. Tharp, C. Senn, C. Tanger, B. Gutman, K. Poteet, E. Scherger, F. Spurgeon, J. Hargrove, M. Walls. BOTTOM ROW: M. McQuillen, J. Brown, D. Daniels, J. Driver, L. Ford, A. Campbell, R. Power, M. Himes, S. Cardoza, C. Ross.



FOURTH GRADE

TOP ROW: A. Latine, M. Beaulieu, B. Smith, B. Wilson, H. Korslund, J. Avery, H. Miller, Miss Royle. MIDDLE ROW: V. Dockery, B. Keen, T. Ortega, P. Woods, M. Lugo, P. Chambers, S. Massenburg, J. Harris, T. Gerry. BOTTOM ROW: D. Stephens, S. Brannan, B. Walker, M. Holley, R. Waldron, C. Moser, D. Johnson, K. Morton, J. Dawson.



FOURTH GRADE

TOP ROW: D. Langston, N. Sharp, S. Hayes, D. Stapleton, B. Menish, S. Slagle, K. McDonald, K. Shelton, J. Zink, M. Grant. MIDDLE ROW: Mr. Pickett, C. Hansen, J. Coffman, C. Keller, S. Daniels, Y. Young, L. Jaskowiak, L. Christensen, D. Cohen, J. McGrath. BOTTOM ROW: T. Fann, S. Shufelberger, P. Welch, E. Galloway, C. Sparks, R. Spruce, T. Monroe, G. Flores.



FOURTH GRADE

TOP ROW: G. Uher, D. Walker, S. Reichel, D. Price, J. Hemp, R. Gillis, S. Scanlon, Miss Scott. MIDDLE ROW: R. Imbriale, J. Torner, R. Carter, J. Neppel, J. Beck, P. Nissen, G. Droste, C. Cooper. BOTTOM ROW: S. O'Donald, L. Maslyn, Y. Singletary, D. Johnson, A. Leslie, G. Christian, B. Irons, K. Stout, L. Donald, C. Letwrneau.





FOURTH GRADE

TOP ROW: J. Brandon, D. West, J. Fogle, D. Lar-kins, R. White, G. Davemport, Mrs. Trippett. MID-DLE ROW: D. Bogart, S. Ambrister, R. Hawkins, L. Hopkins, R. Gauthier, W. Adolf, D. Lee, C. Dooley, S. Newman. BOTTOM ROW: B. Mitchell, K. Ovens, B. Stalcup, C. Lemar, R. Coyner, I. Tosta, P. Rarrick, S. Taylor, M. deFrancisco, H. Jernigan.

FIFTH GRADE



TOP ROW: B. Droste, P. Hattaway, D. Gutman, J. Wade, G. Trippett, T. Talley, K. Sloan, C. Irons, A. Dupre, R. Woods, G. Albert, Miss Dalfond. MIDDLE ROW: M. Fuentes, J. O'Donnell, B. Hukill, J. Wendland, J. Gourley, B. Taylor, L. Lopez, B. Hash, P. Purnell, T. Savage. BOTTOM ROW: N. Torres, K. Freeman, W. McKinney, B. Reeves, D. Bice, M. Moeller.

FIFTH GRADE

TOP ROW: K. Hawkins, R. Freeman, D. Wolfe, C. Meyerhoffer, L. Larson, J. Boozer, J. Renew, K. Sanders, C. Taylor. MIDDLE ROW: Mrs. Akers, L. Donald, S. Harkness, J. Miller, D. Dauberman, K. Rice, T. Dawdy, P. Fleming, E. Nieberlein, C. Lee, M. Sholz, BOTTOM ROW: V. Schuelke, M. Johnson, N. Leute, L. Thayer, J. Griffin, J. Hansen, M. Bergh, P. Simoes, B. Wiginton, M. Anderson.



FIFTH GRADE

TOP ROW: C. Ishee, J. Taylor, R. Thomp-son, J. Canavan, C. Dinger, R. Kline, P. Tyree, N. Walls, K. Stout, J. Vallee. MID-DLE ROW: C. Himes, D. Silvis, C. Moore, G. Chappell, C. Otterbacher, M. Kurts, J. Robinette, L. Tangren, J. Dillard, D. Beck, Miss Darcy. BOTTOM ROW: C. Ford, T. Cathey, V. Hammer, M. Malerba, V. Ficchi, L. Karleski, D. Tetreault, J. Hakala, T. Dynia.



FIFTH GRADE

TOP ROW: P. Harvey, J. Petersen, F. Fields, R. Foley, D. Wagner, S. Hurd, C. Jackson, M. Battin, S. McClurg. MIDDLE ROW: Miss Allen, S. Rue, S. Jeffcoat, M. Laird, D. Bledsoe, C. Brown, D. Selva, B. Bolmeier, P. Rarrick, C. Few, R. Presson. BOT-TOM ROW: C. Cannady, R. Collins, M. Walling, R. Behney, C. Grunewald, C. Zepke, P. Gerry, J. O'Keefe, L. Jeczala, P. Taylor.

SIXTH GRADE

TOP ROW: J. Scanlon, J. White, L. Welch, A. Dockery, M. Selva, C. Brown, B. Junker, D. Christian, H. Mook, C. Martini. MIDDLE ROW: K. Robinson, A. Riddle, W. Mooring, B. Richardson, W. Boney, H. Crosby, K. Howard, D. Bledsoe, D. Ferguson, Miss Capuson. BOTTOM ROW: S. Wells, W. Coff-man, B. Otterbacher, S. Himes, L. Hamacher, M. Walling, V. Mercado, S. Brazell, R. Seader.





SIXTH GRADE

TOP ROW: W. Adolph, R. Wrinkle, S. Jeffcoat, N. Dunne, L. Junker, S. Douglas, J. Ruppel, M. Proudfoot, H. Cohen, G. Sanders. MIDDLE ROW: D. Wamsley, J. March. MIDDLE ROW: Miss Schroth, S. Leftridge, D. Tharp, D. Swatzell, S. Hundley, D. West, Mrs. Joiner. BOTTOM ROW: R. Briggs, B. Bishop, M. Dawson, R. Woodham, D. Jungclaus, D. Smith, G. Murphy, D. Cole, J. Stellings.

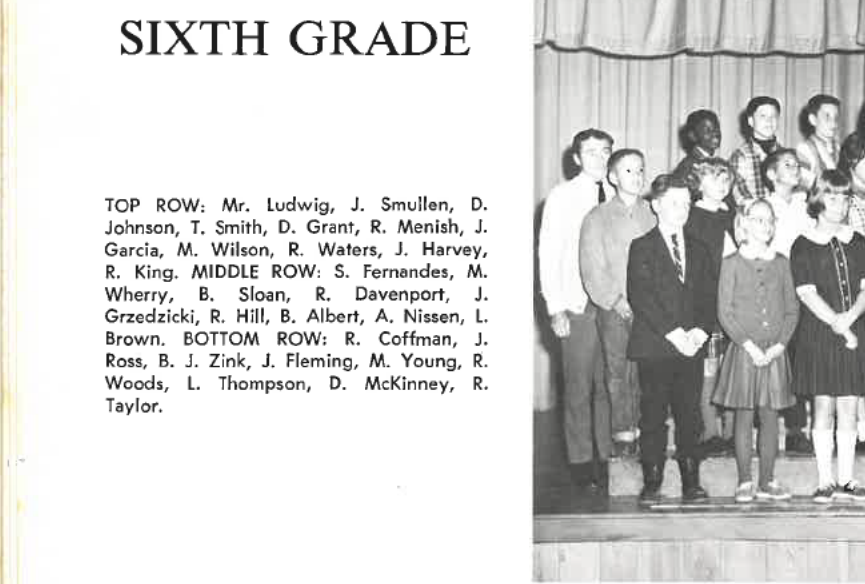

SIXTH GRADE

TOP ROW: S. Douglas, J. Henderson, R. Griffis, D. Wamsley, J. March, J. Dowdy, R. Napier, S. Brannon, R. Moore. MIDDLE ROW: Miss Schroth, S. Thames, R. Wisener, N. Leute, W. Chappell, N. Senn, M. Wuestoff, D. Rarrick, S. Harper, S. Toshikian. BOTTOM ROW: G. Letourneau, G. Robinette, W. Babcock, H. McMullen, M. R. Andrews, C. Stephens, C. Dade, D. McQuillen, A. Anderson, S. Brazell.



2 Piece Nylon covered Room Set with coffee table, dining end tables, lovely pair sp. \$139.50. E-Z credit. \$6

Nylon Frieze 2-pc. Sofa chair. \$89.50. Need no cash. month.

TRY TO BEAT THIS new, lovely walnut or blonde in sets complete with matching box springs. \$6.90 MONTH

CROWN FURNITURE
460 S. VIRGINIA ST. 1 Mile South of Centennial Coliseum A.M. - 9 P.M. DAILY

CLEARANCE SALE
Oil heater with circulating show cases. Old library hospital beds. 3 piece curved w. Couches \$15 & up. 30 metal chairs, \$5 each. No-Cash register. Full size gas free U-Haul. Catalog holded small throw rugs \$5.98 Matching Frigidaire washer like new. Freezers chests lights. Mahogany, Walnut & bedroom sets. Twin beds, size box springs \$5 & up. 1000 watt Spot & Focus

ERS USED FURNITURE
323-0642

BUY CHEAPER FROM MORGAN'S WAREHOUSE
1600 N. Virginia St. Reno Office 5 piece Drop Leaf Mahogany Dinette, Hide-A-Beds, Referred Divans, Sectionals, re- & Occ. Chairs. Guaranteed and refrigerators from - Sun 11-4 PM - 322-4666

SITE COUCH, White tufted, provincial, 1 year old, \$225.

BROWN Damask, 7'8", \$100 e. FA 2-6681 after 1 P.M.

VISION, RADIOS 107
MAY - LEFT after Jan. Motorola Console Stereos, Multiplex, Walnut Cabinet, \$549.95. Balance due. Take over payment \$20.55. Appliance, 526 West Second 9-9213.

RESSED - One Motorola Stereo, Completely transistor-Detachable Speakers. Original for \$169.95. Balance due. Take over payments \$11.73. Appliance, 526 West Second

STAINED HI-FI cabinet, Components available.

TVs - \$19.50 - UP, Recond. and Guaranteed, 1934 Way.

& LEASE to own color 882-9667.

RENTALS, TV REPAIRS
TV, 40 S. Wells, 322-6571

APPLIANCES 108
O. WESTINGHOUSE, 1965 Guaranteed. Repositioning speakers, full stereo sep-flipover needle, speed e. Responsible party may \$7.91 mo. pmts. Full bal 47.64 or will discount for Phone Credit Mgr. 329-8691 - eve.

MACHINE: 1964 MODEL, LATIC ZIG-ZAG. Gram reproduction. Mono gram, inch, buttonholes, etc., with attachments. Responsible party assume \$7.29 mo. payments. Balance \$34.46 or will dis or cash. Phone Credit Mgr. day or eve.

RE WASHER and dryer, condition, 1685 Grandview. 329-9949.

SELL - O'Keefe & Merrill 111 gas range, One year to new, 972-1687.

CLEANER Clothes with Queen, Scotch Laundrette.

RE-ORDER SALE
MILT ADVERTISING
DOUBLE PRINTING, 200 S. VIRGINIA ST. WHOLESALE AND RETAIL. Heavy-duty Frame, 10 Only!

J. D. M.
105 N. Sierra 323-6101

"2" ONLY! SUPER DELUXE COLOR, TV, STEREO, RADIO COMBINATION, Automatic degaussing. Was \$811.45, NOW \$799. Up to 36 months to pay.

STATEWIDE APPLIANCE INC.
123 Gentry Way 329-2201

SINGER TOUCH and Sew Model
403 E in combination sewing and cutting table, over 10 sq. ft. of working space. Responsible party may assume new contract at \$11.50 per month. Singer Co., 221 W. 2nd St., 329-2554.

SEWING MACHINE: ZINGER ZIG ZAG, 1st SOLD IN 1966. Late Model. Guaranteed. Must be responsible party to assume \$8.27 mo. pmts. Full balance \$51.76 or will discount for cash. Phone Credit Mgr., 329-8691, day or eve.

VACUUM CLEANER: Kirby, all attachments incl. floor polisher, \$41.32 or will discount for cash. Responsible party may assume \$7.47 Mo. Pmts. Phone Credit Mgr. Day or eve, 329-8691.

REPOSSESSED SINGER Touch-N-Sew Sewing Machine, Model 403E Portable, 10 per cent in cash, balance \$6.50 per month. The Singer Company, 221 West Second, 329-2554.

KEEP YOUR carpets beautiful despite constant footsteps of a busy family. Get Blue Lustre. Rent electric shampooer \$1. Sprouse-Relitz, 1141 California Avenue, 1215 South Va. and 490 Vine Street.

REPOSSESSED COLORED combo, 21" rectangular color, 4 speed stereo, AM-FM Radio, Multiplex. Sold for \$899 save over \$200 assume payments of \$23.84. New warranty. Reliable Appliance, 329-9213.

LOFTY PILE, free from soil is the carpet cleaned with Blue Lustre. Rent electric shampooer. \$1. Commercial Hardware, 500 E. 4th and Lakeside Plaza.

USED APPLIANCES - Refrigerators, Electric ranges, washer, used TV's. Table models, portables, radios. Nevada Machinery & Electric, 301 S. Virginia, 323-3601.

USED ZIG-ZAG sewing machines. Late models in excellent condition. Various makes to choose from, \$49.50 or \$5 per month. Singer Co. 221 W. 2nd St.

PUMPS, ELECTRIC motors, 25-ton jacks, new grinder, vise, bench, channel, iron, 1-ton chain blocks, cupboard, 322-4840.

CUSTOM BUILT Hydraulic wood splitter. Also McCulloch mod. No. 895 Gear Drive 2 bars and chains. (Near New), 849-0236.

LEFT IN Christmas Lay away, new color TV console. Assume balance. Reliable Appliance, 329-9213.

BIRD RESPIRATOR for Emphysema patients. Medical E. Oxygen tank with gauges and humidifier, 358-9212.

1 GE PORTABLE Dishwasher \$150 1 GE Range \$75. 1 couch and matching chair \$50. Cash only, no check. 329-8032.

ART WORK - All kinds. See display at Sparks Library. \$25 up. Irene Wilson, 359-0277.

GOLF CLUBS, Complete, bag, cart, head covers, umbrella, \$125. 798-2826.

ROYAL ELECTRIC TYPEWRITER, \$75. Set twin box springs and mattresses. \$25 set. 323-2461.

PUMP, 35 HP, 3 phase-\$350. Hyd. Boom, w-winch. Metal bed \$350. (702) 575-2291.

BARBED WIRE, Standard rolls, big discount, Shane Metals Inc. 358-8750.

FREE ESTIMATES on washer, dryer and refrigerator repairs. Reliable Appliance 329-9213.

COMPLETE LAPIDARY equipment, all new, rock collection, ex-

TRAILERS 150
BRAND NEW 54X121! Front and back bedrooms (2 really private bedrooms) Only \$4995
This Melody home built for the cold climate
SIERRA MOBILE HOMES
Corner S. Virginia & Gentry Way
NEW!
34' KENSKILL BOSTONIAN DECOR
Wall to Wall carpeting
RENO TRAILER SALES
Your Travel Trailer Dealer
3302 S. Virginia Closed Sun.

KEEP WARM!
All of our new units are lighted and heated for your shopping comfort. We will be open every night until 7:30 PM Except Sundays.
Old Orchard Trailer Sales
2295 S. Virginia 329-0223

1959 TERRY
29' x 8'
Twin Beds, Tub & Shower
\$2195
WOODLAND MOBILE HOMES
595 Gentry Way 322-0202
Corner of Kietzke Ln. and Gentry

31 x 8 ANGELUS 1-BEDROOM \$600
Pony Express Trailer Sales
2300 PRATER WAY 358-8354
CLOSED SUNDAYS
NEW LOW PRICES!
Nashua and Security FOR EVERY BUDGET AT
SIMPSON TRAILER MART
Lease and Lease Purchase Plans on new and used Units
430 Gentry Way 329-5044, 323-3934

1965 CHAMPION, 12'x58', 3 BEDROOM, front kitchen, carpeted, cooler, gun burner furnace. Like new condition, \$300 down, \$103.92 per month. DLR, 329-1708.

VIKING TWIN Ten, 20x60, 3 bedroom, 2 bath, furnished. Air conditioned. Many extras. \$23,000 new. Sacrifice \$15,000. Good terms. 329-8487.

'63 NATIONAL, 10'x50', 2 BEDROOM. New carpets, fully furnished like new, \$2975. Can arrange terms. 882-4839.

10' X 50', 3 BEDROOM, MELODY home. Awning, skirted. See 501 E. Rancho Drive, Space No. 70, 358-9359.

1965 20x60 MOBILE Home. Excellent Condition. Trade equity for camper trailer or late model car. 972-0306.

IN OLD Orchard Trailer Park. For Sale 1960 Melody Home 10' X 50', 2 bedroom, immaculate. Ready for occupancy. 329-0223.

CHARGENE POODLES - Miniature & Toy. All colors. Stud Service, Grooming, Boarding. 358-2574.

WEIMARANER PUPS: Purebreds, sacrifice 1/2 price. Beuties, 2 litters. 747-4638.

COCKER PUPPIES - AKC Registered. Also Pekingese, Chihuahua, Daruth Ranches, 358-4307.

BASSETT PUPS 6 weeks old AKC. 423-5274, P.O. Box 152, Fallon, Nevada.

REGISTERED ST. Bernard Puppies, males, females. Best reasonable offer. 786-2791.

MALMUTE PUPPIES AKC Registered. Show quality. 747-4034.

BUFF, FEMALE, Toy Pomeranian Puppy. \$30. 322-6887 after 5.

REGISTERED ST. Bernard Puppies, 3 weeks, \$250. Rough coat. 329-4124.

WHITE FLUFFY Toy-Spitz puppies, 6 weeks old, \$35. 358-9545.

POODLE, FEMALE, Year old, Unusual color. \$40. 358-9255.

BOATS 132
EARLY BIRD SALE!
Save on '67 Glasspar or Chrysler Boats
See the many new Models. Ask about our lay-away plan. Small Down payment
DIAMOND Boat 'n Sport Shop
3200 Mill 786-2400

BOATS 132
SHARP '64 GLASTRON 16' runabout with '64 Mercury 650 motor. Shoreline Trailer, Skis, Jackets, etc. Reno Finance Co., 1110 Kietzke Lane, 322-2128.

NEW BOATS and out-boards. Cost plus 10 per cent. See and try the new Rupp Sno-Mobile. Cogain's Boats, P.O. Box 94, Phone 993-4697, Chilcoot, California.

INEXPENSIVE BUT sharp, electric start, fish and ski boat, 323-1264.

WANTED - NEWER used out-board engine, 85-110 hp or twin 50-60 hp. 323-3517, evenings.

BOAT, MOTOR, accessories for sale. \$250; cash, 841 Wilson, Evenings.

AIRCRAFT 134
HANGER SPACE, available at Reno Stead Airport, 972-0731.

SPORTING GOODS 136

SNOWMOBILE RENTALS
BILL RUDD HONDA
570 Gentry Way at Kietzke Low Down 24 Mos. to pay OAC
Motorcycles, Bicycles 138

'62 YAMAHA '63 YAMAHA
3 FOR \$125
'65 DUCATI 200cc \$425
'66 BULTACO 200cc \$525
'64 HODAKA 90cc \$175

USED HONDAS
'64 HONDA 90cc (3) \$199

FREE ESTIMATES on washer, dryer and refrigerator repairs. Reliable Appliance 329-9213.

COMPLETE LAPIDARY equipment, all new, rock collection, ex-

FREE ESTIMATES on washer, dryer and refrigerator repairs. Reliable Appliance 329-9213.

COMPLETE LAPIDARY equipment, all new, rock collection, ex-

REORDER SALE
MILT ADVERTISING
DOUBLE PRINTING, 200 S. VIRGINIA ST. WHOLESALE AND RETAIL. Heavy-duty Frame, 10 Only!

J. D. M.
105 N. Sierra 323-6101

SINGER TOUCH and Sew Model
403 E in combination sewing and cutting table, over 10 sq. ft. of working space. Responsible party may assume new contract at \$11.50 per month. Singer Co., 221 W. 2nd St., 329-2554.

SEWING MACHINE: ZINGER ZIG ZAG, 1st SOLD IN 1966. Late Model. Guaranteed. Must be responsible party to assume \$8.27 mo. pmts. Full balance \$51.76 or will discount for cash. Phone Credit Mgr., 329-8691, day or eve.

VACUUM CLEANER: Kirby, all attachments incl. floor polisher, \$41.32 or will discount for cash. Responsible party may assume \$7.47 Mo. Pmts. Phone Credit Mgr. Day or eve, 329-8691.

REPOSSESSED SINGER Touch-N-Sew Sewing Machine, Model 403E Portable, 10 per cent in cash, balance \$6.50 per month. The Singer Company, 221 West Second, 329-2554.

KEEP YOUR carpets beautiful despite constant footsteps of a busy family. Get Blue Lustre. Rent electric shampooer \$1. Sprouse-Relitz, 1141 California Avenue, 1215 South Va. and 490 Vine Street.

REPOSSESSED COLORED combo, 21" rectangular color, 4 speed stereo, AM-FM Radio, Multiplex. Sold for \$899 save over \$200 assume payments of \$23.84. New warranty. Reliable Appliance, 329-9213.

LOFTY PILE, free from soil is the carpet cleaned with Blue Lustre. Rent electric shampooer. \$1. Commercial Hardware, 500 E. 4th and Lakeside Plaza.

USED APPLIANCES - Refrigerators, Electric ranges, washer, used TV's. Table models, portables, radios. Nevada Machinery & Electric, 301 S. Virginia, 323-3601.

REORDER SALE
MILT ADVERTISING
DOUBLE PRINTING, 200 S. VIRGINIA ST. WHOLESALE AND RETAIL. Heavy-duty Frame, 10 Only!

J. D. M.
105 N. Sierra 323-6101

SINGER TOUCH and Sew Model
403 E in combination sewing and cutting table, over 10 sq. ft. of working space. Responsible party may assume new contract at \$11.50 per month. Singer Co., 221 W. 2nd St., 329-2554.

SEWING MACHINE: ZINGER ZIG ZAG, 1st SOLD IN 1966. Late Model. Guaranteed. Must be responsible party to assume \$8.27 mo. pmts. Full balance \$51.76 or will discount for cash. Phone Credit Mgr., 329-8691, day or eve.

VACUUM CLEANER: Kirby, all attachments incl. floor polisher, \$41.32 or will discount for cash. Responsible party may assume \$7.47 Mo. Pmts. Phone Credit Mgr. Day or eve, 329-8691.

REPOSSESSED SINGER Touch-N-Sew Sewing Machine, Model 403E Portable, 10 per cent in cash, balance \$6.50 per month. The Singer Company, 221 West Second, 329-2554.

KEEP YOUR carpets beautiful despite constant footsteps of a busy family. Get Blue Lustre. Rent electric shampooer \$1. Sprouse-Relitz, 1141 California Avenue, 1215 South Va. and 490 Vine Street.

REPOSSESSED COLORED combo, 21" rectangular color, 4 speed stereo, AM-FM Radio, Multiplex. Sold for \$899 save over \$200 assume payments of \$23.84. New warranty. Reliable Appliance, 329-9213.

LOFTY PILE, free from soil is the carpet cleaned with Blue Lustre. Rent electric shampooer. \$1. Commercial Hardware, 500 E. 4th and Lakeside Plaza.

USED APPLIANCES - Refrigerators, Electric ranges, washer, used TV's. Table models, portables, radios. Nevada Machinery & Electric, 301 S. Virginia, 323-3601.

REORDER SALE
MILT ADVERTISING
DOUBLE PRINTING, 200 S. VIRGINIA ST. WHOLESALE AND RETAIL. Heavy-duty Frame, 10 Only!

J. D. M.
105 N. Sierra 323-6101

SINGER TOUCH and Sew Model
403 E in combination sewing and cutting table, over 10 sq. ft. of working space. Responsible party may assume new contract at \$11.50 per month. Singer Co., 221 W. 2nd St., 329-2554.

SEWING MACHINE: ZINGER ZIG ZAG, 1st SOLD IN 1966. Late Model. Guaranteed. Must be responsible party to assume \$8.27 mo. pmts. Full balance \$51.76 or will discount for cash. Phone Credit Mgr., 329-8691, day or eve.

VACUUM CLEANER: Kirby, all attachments incl. floor polisher, \$41.32 or will discount for cash. Responsible party may assume \$7.47 Mo. Pmts. Phone Credit Mgr. Day or eve, 329-8691.

REPOSSESSED SINGER Touch-N-Sew Sewing Machine, Model 403E Portable, 10 per cent in cash, balance \$6.50 per month. The Singer Company, 221 West Second, 329-2554.

KEEP YOUR carpets beautiful despite constant footsteps of a busy family. Get Blue Lustre. Rent electric shampooer \$1. Sprouse-Relitz, 1141 California Avenue, 1215 South Va. and 490 Vine Street.

REPOSSESSED COLORED combo, 21" rectangular color, 4 speed stereo, AM-FM Radio, Multiplex. Sold for \$899 save over \$200 assume payments of \$23.84. New warranty. Reliable Appliance, 329-9213.

LOFTY PILE, free from soil is the carpet cleaned with Blue Lustre. Rent electric shampooer. \$1. Commercial Hardware, 500 E. 4th and Lakeside Plaza.

USED APPLIANCES - Refrigerators, Electric ranges, washer, used TV's. Table models, portables, radios. Nevada Machinery & Electric, 301 S. Virginia, 323-3601.

REORDER SALE
MILT ADVERTISING
DOUBLE PRINTING, 200 S. VIRGINIA ST. WHOLESALE AND RETAIL. Heavy-duty Frame, 10 Only!

J. D. M.
105 N. Sierra 323-6101

SINGER TOUCH and Sew Model
403 E in combination sewing and cutting table, over 10 sq. ft. of working space. Responsible party may assume new contract at \$11.50 per month. Singer Co., 221 W. 2nd St., 329-2554.

SEWING MACHINE: ZINGER ZIG ZAG, 1st SOLD IN 1966. Late Model. Guaranteed. Must be responsible party to assume \$8.27 mo. pmts. Full balance \$51.76 or will discount for cash. Phone Credit Mgr., 329-8691, day or eve.

VACUUM CLEANER: Kirby, all attachments incl. floor polisher, \$41.32 or will discount for cash. Responsible party may assume \$7.47 Mo. Pmts. Phone Credit Mgr. Day or eve, 329-8691.

REPOSSESSED SINGER Touch-N-Sew Sewing Machine, Model 403E Portable, 10 per cent in cash, balance \$6.50 per month. The Singer Company, 221 West Second, 329-2554.

KEEP YOUR carpets beautiful despite constant footsteps of a busy family. Get Blue Lustre. Rent electric shampooer \$1. Sprouse-Relitz, 1141 California Avenue, 1215 South Va. and 490 Vine Street.

REPOSSESSED COLORED combo, 21" rectangular color, 4 speed stereo, AM-FM Radio, Multiplex. Sold for \$899 save over \$200 assume payments of \$23.84. New warranty. Reliable Appliance, 329-9213.

LOFTY PILE, free from soil is the carpet cleaned with Blue Lustre. Rent electric shampooer. \$1. Commercial Hardware, 500 E. 4th and Lakeside Plaza.

USED APPLIANCES - Refrigerators, Electric ranges, washer, used TV's. Table models, portables, radios. Nevada Machinery & Electric, 301 S. Virginia, 323-3601.

Compliments
of the
**PARENT
TEACHER
ASSOCIATION**

Continued Success
to the
Class of 1967



**LAJES
NCO OPEN MESS**

**Compliments
of**

**LAJES FIELD
OFFICERS OPEN MESS**

**At the
Crossroads
of the Atlantic**



STEVE RICHMAN



DIANE OLLIS



JUDY SNABLE



JOHN FLATTERY

**OWC SCHOLARSHIP WINNERS
CLASS OF 1966**

**Congratulations
to the Senior Class**



AIRMEN'S OPEN MESS

Compliments
of the
N C O WIVES CLUB

Created
With
Care



by
CARIBE

Compliments of the
**TERCEIRA
ROD AND GUN CLUB**



Road Rallies

Dedicated To Safety

Finest British Clothes Specialized Tailoring Latest American Styles



ALEXANDRE OF LONDON

Congratulations

and Best Wishes

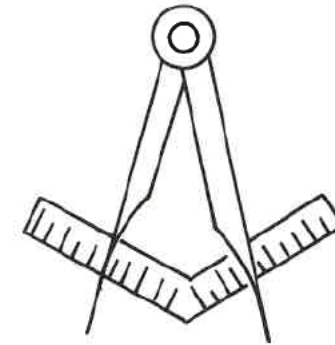

**LAJES CORNERSTONE
SQUARE AND COMPASS CLUB**

CABRAL'S JEWELRY STORE

**Rua Republica 46
Praia Da Vitoria, Terceira, Açores**

The most up-to-date store of it's nature. It has a workshop that performs every type of job with perfection and a guarantee. In addition it has an optical section with the best of equipment for a precise fulfillment of medical prescriptions.

CASA VALDEMAR

**Numerous Modern Fabrics
Both National and Foreign
Assorted Threads and Yarns
Regional Articles Made By
Local Manufacturers
Luggage
Electrical Appliances
Chinaware and Glassware**

Rua De Jesus, 82 Praia Da Vitória—Acores

To Mr. Eddie Melo, the Base Photo Lab, and Sgt. Robert Hill for their photographic assistance

To our advertisers who gave their financial support

To Miss Sadler and Mrs. Neppel, our sponsors, for their time and assistance

To the Faculty for their cooperation

To everyone who contributed to the production of the 1967 TAURUS

Sincere thanks from the entire
1967 TAURUS STAFF

La