

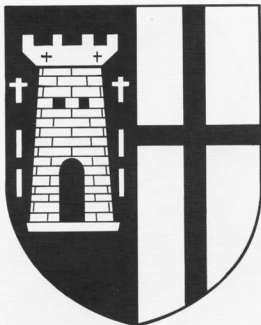

1969

*The
Baron
Shield
1969*



*Bitburg High School
Bitburg, Germany*



Table of Contents

Dedication	Page 4
Faculty	Page 7
Seniors	Page 19
Juniors	Page 35
Sophomores	Page 45
Freshmen	Page 53
Features	Page 63
Sports	Page 73
Organizations	Page 93
Events	Page 113
Junior High School	Page 127
Faculty	Page 128
Eighth Grade	Page 131
Seventh Grade	Page 135
Junior High Activities	Page 139
Advertising	Page 149

Dedication

Do You Know

. the man with the quiet, confident manner -- the man who thinks and questions and lives life with one insatiable thirst for truth and knowledge?

. the man with strong convictions and varied interests who is honest, alert, and sincere?

. this man -- this man who is unafraid to speak his own ideas and opinions, yet welcomes those of others -- this man with the ready smile turbulent wit sensitive understanding extreme anger voiced authority vibrant presence mature mind this man with the gift of giving without awareness?

. the man who takes the green thoughts of youth and helps shape them into the mature ideals of adulthood; and we, as students, can do no more than give our thanks and acknowledgements to this unforgettable personality -- this man who has gained truest respect from his students and friends

Mr. David M. Gamse



PHOTO BY TOM CASEY



ADMINISTRATION

David W. Twohy, Principal



Administration

William A. Hagner, Assistant Principal; Mrs.
Lucille Thomas, Mrs. Joyce Johanson, School Sec-
retaries



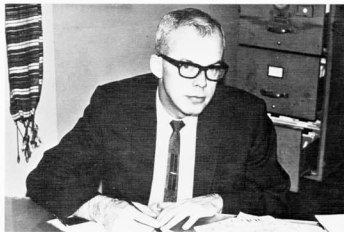

Joseph L. Davis
Director of Guidance
10th, 11th, 12th Counseling

Guidance



Mrs. Sandra L. Stanton
9th Grade Counsellor



FrL Ruth Steffes
Guidance Secretary



Mary Ann Ackermann
Algebra, German

Mathematics

Donald Rolf
Algebra I & II, General Mathematics



Jack W. Plake
Geometry, Trigonometry, P.S.S.C. Physics



Sciences



Frances V. Gonsalves
Chem Study, Introductory Physical Science



Cora Sue Strauss
Biology

*Business
Education*

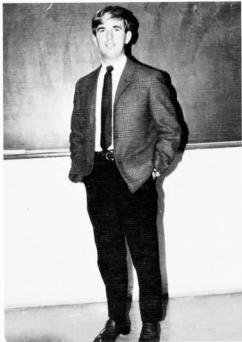

Vincent J. Konzal
Typing, Shorthand, Social Studies

Mrs. Angela I. Walz
Bookkeeping, Typing



Marilyn E. Jeffers
Music, Chorus and Band; General Math,
Humanities

*Fine
and
Practical
Arts*



Margaret E. Walker
Art

Mrs. Marilyn A. Richard
Home Economics



Donald J. Lean
Industrial Arts





Mrs. Rosella D. Davis
English

English

William T. Mageno
English; Spanish



Mary Ann E. Stemper
English, Creative Writing





Jerome P. Cooper
French



David M. Gamse
German, Work-Study

Languages

Frau Helene Lichter
German



Frau Anna M. Menzenbach
German, Language Laboratory





Sandra D. Arbour
Physical Education, English

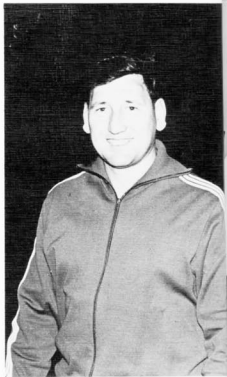

Ralph W. Houston
Physical Education, Athletic Co-ordinator
(USDESEA)

Physical Education

Edward J. Schulze
Physical Education, Social Studies





Clifford A. Salisbury
Social Studies, History

Social Studies



Ronald L. Taylor
Social Studies, Drama, English, Speech,
Humanities



Roger J. Winzeler
U.S. Government; Social Studies

Mrs. Molly Governs



Library

Supply

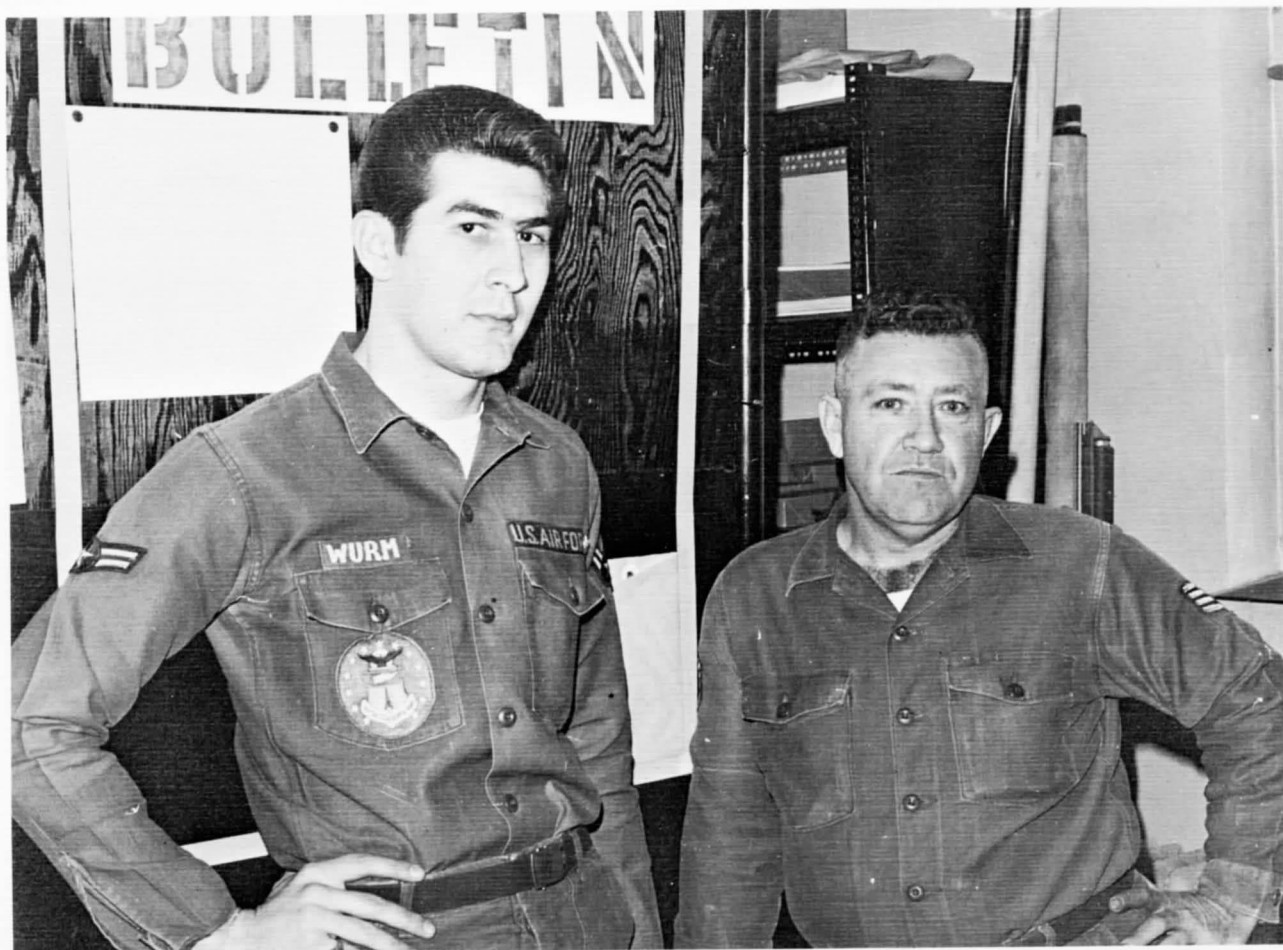

A/1C Joe Wurm and S/Sgt. Charles Walters.



SENIORS



Left to right: Mark Kronenberg, president; Renee Ziegler, treasurer; Buddy Bolster, vice-president; Marilyn Harrison, secretary.

Senior Class Officers



KATHRYNN ANN ADAMS

NHS 1, 4 (president); Spanish Club 1, 2; Tri-Hi-Y 1, 2; Homecoming Float 1, 2, 3; Thespians 3; Cheerleader 3, 4; Most Attractive 3, 4; Prom Committee 3; Yearbook Staff 4; Homecoming Queen 4; Outstanding Senior 4; Drama Club 4; Play 4.



SHARON GAYLE BLACK

Future Nurse Club 1; Intramural Sports 1; Future Homemakers of America 1; Newspaper Staff 2; Homecoming Float 3 (chairman); Prom Princess 3; Sadie Hawkins Committee 3; Prom Committee 3 (co-chairman); Play 3, 4; Mix-masters 4; Yearbook Staff 4 (Editor-in-Chief); Homeroom Representative 4 (alternate); Drama Club 4; Homecoming Committee 4; Most Likely to Succeed 4; Outstanding Senior 4; Manager (cheerleaders) 4; Pep Club 4.

LINDA GAIL BARTEE

Talent Show 3.



ANTHONY DOMINICK BEVEL

Cross Country 1; Classical League 3; Latin Club 3; Class Play 3; Track 3, 4; Football 4; Yearbook Staff 4; Wrestling 4; Most School Spirited 4.



DENVER RUSSELL BOLSTER JR.

Football 1, 2, 4; Baseball 1, 2; Basketball 1, 2, 3, 4; Soccer 3, 4; Student Council Representative 1, 2; Class Vice-President 4.



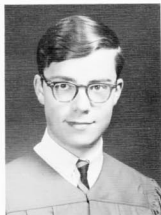

ROBERT JAMES BUDNIK

Track 2; Chess Club 2; Intramural Sports 1, 2; Class Play 3; Math Club 2.

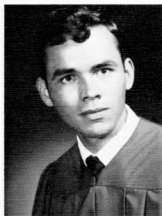

DONALD EDWARD BURDELL

Art Club 1; ROTC Officers Club 2, 3; Student Council Representative 4; Drama Club 4 (president); Play 3, 4; Most Dependable 4.



DANIEL ARTHUR CHEESEMAM

Rifle Club 1; Chess Club 2; NHS 3, 4; Wrestling 3; Yearbook Staff 4.

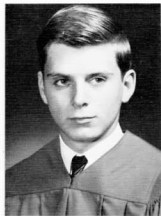

GARY LYNN DAVIS

ROTC 1; Spring Play 3.



RICHARD DUANE CUDABACK

Baseball 1; Gymnastics 1; Wrestling 1; Drama Club 1; Science Club 1; Cross Country 2, 3; Track 2; Basketball 1, 3; Class Play 3; Football 4.

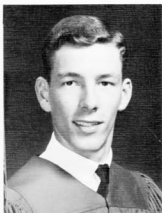

JEROME FREDERICK DENTON

Class President 1; Basketball 1, 2, 3, 4; NHS 3, 4; Varsity Club 3, 4; Football 4; Outstanding Senior 4.



ALICIA ISABELLE DE SANZE

Most Athletic 4.



MICHAEL DOUGLAS DOWNS

Track 1, 2, 3, 4; Football 1, 2; Office Assistant 2; Prom Committee 3; Drama Club 3; Spanish Club 3; Class Wit.



CARL EDWARD DUMPS

Chess Club 2; Science Club 2; B-Week 2; Prom Committee 3; Class Play 3; Spring Play 3; Homecoming Committee 4.



SHARANE LOUISE ELLIOTT

Tri-Hi-Y 1, 2; Audio Visual Aide
1; Intramural Sports 2; French
Club 3; Drama Club 4; Play 4.



DWIGHT NICKLAS FAUL

Class Play 3 (lead) 4; Spring Play
3; Chorus 4; Drama Club 4;
Debate Club 4; Most Talented 4.



KATHERINE A. FORD

Pep Club 1, 2, 3, 4; Opossum Queen
3; Powder Puff Football 3; Prom
Committee 3; Mixmasters 4; Year-
book Staff 4.



JILL ANNE FREDERICK

Archeology Club 1; Swimming 1;
Newspaper 1, 4; Glee Club 1; Y-
Teens 2; Talent Show 2, 3; Cho-
rus 2; French Club 3; Powder Puff
Football 3; Class Play 3, 4; Spring
Play 3; Yearbook Staff 4; Drama
Club 4; Most Talented 4.



LARRY CLARENCE GALBREATH

Football 1.



LYNNE ANNE GIFFORD

Spanish Club 1 (president);
Honor Society 1; Newspaper 3
(editor); Audio Visual Aids 4;
Library Assistant 4.

VERNON DORSEY GLENN

Track 1,2,3,4; Wrestling 2;
Football 4.



YVONNE TERESA GUY
GAA 1 (treasurer); Pep Club 1,2;
Student Council 1 (alternate), 2
(representative), 3 (vice-president),
4 (president); Drama Club 1,4; B-
Week 2 (chairman), 3 (princess);
NHS 2,3,4 (secretary); Powder
Puff Football 3; French Club 2
(vice-president); Coffee Sales 3
(chairman); Quill & Scroll 3; Play
4; Best-all-around 4; Outstanding
Senior 4.



DORIS E. HALL

Pep Club 1,2; Science Club 1;
Class Play 3; Sadie Hawkins 3;
Prom Committee 3.

VIRGINIA SUSAN HARRIS

Cheerleader 1,2,3,4 (captain);
Gymnastics 1,2,3; Pep Club 1,2,
3,4; Track 1; Powder Puff Foot-
ball 3; Class Play 3; Homecoming
Court 3,4; Homecoming Commit-
tee 2,4 (chairman); Drama Club
4.





MARILYN SUE HARRISON

Pep Club 1, 2, 3, 4; Gymnastics 1;
Chorus 1, 2; GAA 2; Junior Red
Cross 2; Yearbook Staff 2, 3;
Cheerleader 4; Office Assistant
4; Class Secretary 4; Homecoming
Court 4; Mixmasters 4; Majorette
1; Class Flirt 4.



CHARLYN L. HAWELU

Cheerleader 1, 3; French Club
2; Pep Club 2, 3; Student Coun-
cil Representative 3; Home-
coming Princess 3; NHS 3, 4;
Audio Visual Aids 4.



DEBORAH JEAN HAYES

Pep Club 1; Yearbook Staff 2, 4;
Class Representative 2; Newspaper
2; Quill and Scroll 3, 4; B-Week
Princess 3; Sadie Hawkins 3;
Homecoming Committee 4 (co-
chairman); Mixmasters 4; Drama
Club 4; Best Dressed 4.



DEBORAH JO HENDRICKSON

French Club 1; Pep Club 2, 3, 4;
GAA 2; Yearbook Staff 3; Class
Play 3 (lead) 4; Prom Com-
mittee 3; Sadie Hawkins 3; Junior
Red Cross 3, 4; Drama Club 4;
Mixmasters 4; Friendliest 4.

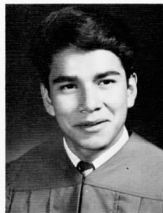

NICHOLAS HERNANDEZ

Baseball 1; Chess Club 2; Cross-
Country 3; Track 3; Prom Com-
mittee 3; Class Play 3; Football
4; Best Dressed 4.



PEGGY LEE HOLT

Cheerleader 1; Class Secretary 1; Pep Club 2; French Club 2,3; Yearbook Staff 2,3 (assistant editor), 4; B-Week 2; Mixmasters 3,4 (secretary); Powder Puff Football 3; Play 3,4; Student Council 4 (secretary); Debate Club 4; Drama Club 4 (secretary); Outstanding Senior 4.

KATHERINE JANE KLAUZAR

French Club 1,2,3; GAA 1,2; FTA 1; Pep Club 2,3,4; Yearbook 2,3; Class Play 3,4 (lead); Mixmasters 3,4 (vice-president); Quill & Scroll 3; Sadie Hawkins 3; Prom Committee 3; Drama Club 4; Homecoming Committee 4.

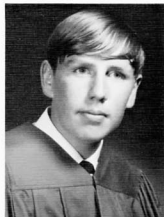

DAVID LAWRENCE KNIGHT

French Club 2,3; Chess Club 3,4; Class Play 3; Student Council 4 (vice-president).



MARK B. KRONENBERG

Soccer 1,2,3; Baseball 2; Football 2,3,4 (captain); Wrestling 3,4; Varsity Club 3,4; Class Play 3; Newspaper 4; Class President 4; Outstanding Senior 4; Best-all-Around 4.

PATRICIA ANN KUHLBARS

Pep Club 1,4; Newspaper 1; Chorus 1,2; Library Assistant 1; Prom Committee 3; Host Nations 3; Yearbook Staff 4; Homecoming Committee 4.





BOBBIE SUE KUYKENDALL

Chorus 1; Bowling League 1; Pep Club 1, 2, 4; Basketball 3; FTA 3; Latin Club 3; Prom Committee 3; Class Play 3; Newspaper 4; Yearbook Staff 4.

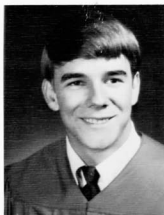

ROBERT LAWRENCE LINDBERG JR.

Biology Club 2; Spanish Club 3; Honor Society 3; Jets Club 3; Football 4; Lab Assistant 4; Basketball 4; Most Attractive 4.



STEVEN DOUGLAS LORDEN

Band 1, 2; Track 1; Tennis 3; Newspaper 3, 4; French Club 3; Cross-Country 4; Play 4.



PAMELA FRANCINE MAC KENZIE

Latin Club 1; Pep Club 1, 2, 3; Math Club 1; Homeroom Representative 1; Homecoming Float 2; Office Helper 4.



ELIZABETH CHARLOTTE
MAC LEAN

Tri-Hi-Y 1; Class Representative 1; Float Committee 3; Pep Club 4; Host Nations 4; Mixmasters 4.



DONNA ANN NEUMAN

National Junior Honor Society
1; Cheerleader 1 (captain); Drama Club; GAA 1; Pep Club 3, 4.

TODD RANDALL QUELETTE

Science Club 1; Chess Club 2, 3, 4; Class Treasurer 3; NHS 3, 4 (treasurer); Yearbook Staff 3; Mixmasters 4; Outstanding Senior 4; Most Likely to Succeed 4.



SUSAN GAYLE PAULSON

Pep Club 1, 2; French Club 2; Quill and Scroll 3; Tennis 3; Newspaper 3; Office Helper 4.



ARTHA LYNN PRICE

Pep Club 1, 2, 3, 4; Homemakers of America 2; FTA 2; Yearbook Staff 3, 4; Class Play 3; Office Attendant 4; Library Assistant 4.

HELEN JEAN RHODY

Pep Club 2, 4; GAA 2; Powder Puff Football 3; Yearbook Staff 4; Mixmasters 4; Homecoming Committee 4; Most Bashful 4.





RICHARD WILLIAM ROCHA

Band 1,2,3; Track 1,2; Wrestling 1,2,3; Varsity Club 3,4; Cross-Country 3,4 (captain); Class Play 3; Newspaper 4; Class Flirt 4.



VALERIE ANN SANDFORD

Pep Club 1,2; FTA 2,3; Prom Committee 3; Variety Show 3; Student Council Representative 4; Yearbook Staff 4; Homecoming Committee 4.



JEFFREY JOSEPH SAVAGE

Science Club 2; Golf Team 3; Chess Club 3.



JACKQUELINE JEAN SCHAEFFER

Yearbook Staff 1,3,4; GAA 1; Pep Club 1,2,3,4; Spanish Club 1; Science Club 1; B-Week 2; Sadie Hawkins 3; Prom Committee 3; Drama Club 4; Mixmasters 4; Office Helper 4; Orphan Chairman 4.

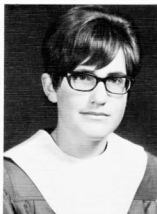

MARY CATHERINE SCHWARZ

Drill Team 1; GAA 1; Pep Club 1,2,4; Class Play 3; Office Helper 4.



RHONDA LEE SHEA

Yearbook Staff 3; Newspaper 4;
Debate Club 3; Forensics Award
3; Play (lead) 4; Drama Club 4;
Class Wit 4.



JANNY HARDIS THOMPSON

Student Council 1 (represent-
ative); Talent Show 1; GAA 1,
2 (president); FTA 2 (president).

HANS DIETER SHIPMAN

Football 1; Track 1; Wrestling 1;
Audio Visual Aids 3, 4; Class
Play 3; Sports Car Club 4.



IRENE MARIE SINGLEY

Latin Club 1; Junior Classical
League 1; Pep Club 2; NHS 3, 4;
Debate Club 3, 4 (president); Stu-
dent Council Representative 3;
Mixmasters 3, 4 (president); Class
Play 3, 4; Forensics Award 3;
Cheerleader 4; Yearbook Staff 4
(business manager); Drama Club
4.



JOHNNIE MICHAEL WALDEN

Football 3, 4; Soccer 3; Class Play
3; Sports Car Club 4.



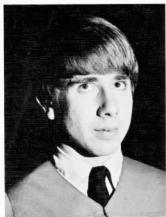

NORBERT ECKHARD WEISTER

Future Teachers of America 3;
Prom Committee 3; French Club
3; Soccer 4.

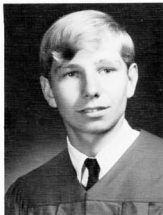

JOHN ROGER WELACK JR.

Spanish Club 1; Prom Committee
2; Class Play 3,4; Spring Play 3;
Wrestling 3; Football Announcer
4; Yearbook Staff 3; Debate Club
4; Drama Club 4 (treasurer);
Mixmasters 4.



ELYSE ARLENE WILLIAMS

Homecoming Float 1,3; Pep Club
1,4; French Club 2,3; Yearbook
Staff 3; Class Play 3(lead), 4,
(lead); Prom Committee 3; Pow-
der Puff Football 3; Office Helper
4; Drama Club 4 (vice-president);
Homecoming Committee 4.



DEBORAH ROSE WOOD

Honor Society 1; Pep Club 1;
Gymnastics 1; Debate Club 1,2,
3; Spanish Club 2,3; Booster Club
2,3; Science Club 2; Class Par-
liamentarian 3; Prom Commit-
tee 3; Newspaper 4 (editor-in-
chief); Host Nations 4; Student
Council Representative 4.



RENEE LYNN ZIEGLER

Pep Club 3,4 (president); Class
Play 3; Prom Committee 3;
Coffee Sales 3 (chairman); Class
Treasurer 4; Yearbook Staff 4;
Homecoming Committee 4.



SHEILA COLLINS

Newspaper 1,3; Tennis 1,4; Yearbook 2; Pep Club 2,4; Prom Committee 2; Substitute Cheerleader 3; Class Play 3; Office Assistant 4.



NICKI JUARROS



JOYCE JOHNSON

Pep Club 1; NHA Club 1; Office Helpers Club 1; Art Club 1; Choir 2,3; Future Nurses Club 2,3; Girls Glee Club 2; Spanish Club 4.



EDWARD KENDRICK

Drama Club 1,2,3,4; Forensics 1,4; French Club 2,3; National Honor Society 4; Inter-Scholastic League (Forensics) 3.



HAROLD P. MULHOLLAND

Journalism 4; Football 4; Wrestling 4.



JUNIORS



Left to right: John Bowman, treasurer; Denise Bruce, secretary; Fred Maust, vice-president; Mike Barnhill, president.

Junior Class Officers

Kenneth Adams

John Albrecht



Diana Andersen

Mike Barnhill



Paulette Bartee

Rick Bartz



David Blankemeier

Edith Boles

Valarie Brashear

Elizabeth Brown



Sue Brown

Denise Bruce





David Camp
Brenda Carroll



Tom Casey
Mary Anne Cheeseaman



Hollis Decker
Gary Downs



Gifford Elwood
Courtney Fisher



Donna Fisher
Robert Flipping



Charles Ford
Jack Frederick

Frank Gant
Sandra Gels



Lori Gifford
Harold Gilliard



Larry Glenn
Linda Sue Greb



Tom Green
Charles Halajian



Sylvia Hamilton
Geoffrey Hancock



Linda Hargraves
Marilynn Harris





Donald Hearn
Nadine Hodges



Richard Hoover
Sharon Horton



Gloria Janesik
James Jernigan



Kenneth Johnson
Paula Johnson



Brenda Jones
Deborah Jones



Robert Kendrick
Richard King



Charles Kivlin
Michael Krutsch



Debra LaDoux
Larry Luke



Lisa Lutrey
Maryse MacKenzie



Leonard Marsh
Fred Maust

Katherine McGinnis
Deborah McGowan



Debra Mead
John Measemer





Elizabeth Miller

Pamela Nail



Randall Nail

Naomi Ouellette



Charlotte Ramsey

Weston Robison



Richard Rockefeller



Pamela Ross

Dennis Sanders



Esta Shafer

Phillip Shafer

Linda Skelton

Ruby Smith



Dana Snipes

Ellyn Snyder



David Sullivan

Tammi Sutherland



Debra Thompson



Gregory Wells

Randall Wills



Erie Wilt

Wayne Wood





Bob Apodaca
Trudy Neff

Larry Bolster
Roderich Roby

John Bowman
Kathi Simmons

Janet Hutson
Kevin Snow



Donna Ambrose, Cris Haydis, Karen Held

Sophomores





Sophomore Class Officers

Leading the Class of 1971 through the current school year were (left to right, above) Miss Nancy Garrett, president; Miss Kim Stiling, vice-president; Miss Cherie Saint Sing, treasurer, and Miss Kathy Sandford, secretary. Class sponsor for 1968-69 was Miss Frances Gonsalves of the science department.



Deborah Anderson
 Billy Barnes
 Pamela Barton
 Patricia Bartz
 Virginia Baxter



Michael Belue
 Carolyn Black
 James Blackney
 Vincent Brandon
 Vicki Brashear



Phillip Brookshire
 Aureci Brown
 Debra Bruce
 Peter Budde
 Thomas Budnik



Robert Busick
 Judy Byram
 Philip Cantrell
 Mark Carey



Michael Case
 Robert Cheeney
 Melanie Clawson

Joyce Clayton
Avis Collins
David Combs
Bedra Cook
Candy Cutter

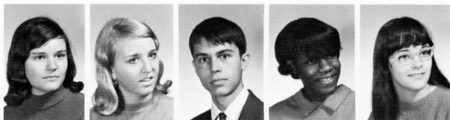

Debra Dahmer
Phillip Dahmer
Joe R. Davis
David Dean
Linda Dean



Joan Douglas
Julia Downs
Margie Duncan
Lu Ann Eppihimer
Veneranda Feroben



Robbin Fisher
William Foster
Johnnie Floyd
Don Galbreath



Nancy Garrett
Kathy Geary
Connie Goodner





Sheri Greb
Roberto Griffith
Larry Grigsby
Clay Halajian
David Harkins



Charles Hayden
Michael Hayes
Michael Hazenfield
William Hendrix
Michael Hinson

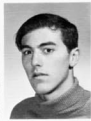

Jacquelyn Hollifield
Lewis Holt
Cliff Hutson
Lucinda Irwin
Robert Jamison



Idell Jones
Thomas Karim
Larry Kennedy
Donna Killian



Karel Klauzar
Pamela Lichty
Vicky Lindberg

Lynda Martin
Joseph Martino
Martha McClelland
William McCormick
Kandee McCurdy



Mary McKenna
Robert McNutt
Tommy Miller
Steven Morin
Michael Morgan



William Morgan
David Morrison
George Morrow
Debra Phillips
Janine Pierce



Christine Posten
William Powell
Raymond Pryor
Raider Ramstad
Gary Randle



Terry Roby
Cherie Saint Sing
Kathy Sandford
Richard Savage





Dennis Scott
Regina Scott
Raymond Seoane
Lona Shannon
Lee Slovap



David Smith
Sherry Smith
Kim Stiling
Michael Stolle
Terry Strickland



Barbara Tibbits
Randolph Townsend
Jerrie Turner
Bob Vickers
Linda Wall



Michael Weeks
Diane Wells
Dennis Werkheiser
Tony Wetzel
Pamela White



Glenn Wilt
Darilyn Wright
Olive Wright
Richard Yamashiro



Wayne Brosman



Michael Sayres



Gary Snipes



James Wilkinson



Gina Albertson, Dee Edsall, Micah Hobler



Margaret Feters, Lonnie Latham, Kathleen Presley



Geraldine Miller, Ronald Vunkannon, Cheryl Walker

FRESHMEN





Freshman Class Officers

Leading the newest entry into the life of Bitburg High School were (left to right) Carole Wagner, treasurer; Janice Sims, president; Pam Barton, secretary, and Edith Kerulis, vice-president. Class sponsor was Mr. Vincent Konzal.



Vicki Allen
John Artman
Howard Atwell
Jo Atwell
Susan Bardwell



Debra Barton
Rachel Bauman
Fred Bennett
Richard Black
Jill Blankemeier



Evelyn Boles
Donna Brandon
Richard Brooks
Lonnie Brown
Catherine Budnik



Diana Burdell
Veronique Burnand
Vicki Burns
Robert Camp



David Case
Janet Caughell
Allen Cheesman

Richard Clark
Keith Clinton
Madeline Cole
Clifford Cristosomo



David Cudaback
Sunny Cunningham
Cathy Davis
Patricia Davis



Deborah Dawson
Ronald Dean
Cynthia Dillon
Kirk Drutar



Michael Dunning
Cynthia Evans
Dianna Ferk
Rodney Flores



Maria Floyd
Karen Ford
Harold Foster
Linda Priestrom





Pamela Gabriel
Ralph Gantt
Keith Geary
Steve Gentry



Leonard Gifford
Billy Grantham
Pamela Grantham
Earl Griffin



Craig Halajian
Amanda Hall
George Hammel
Ronald Hansing



Timothy Harris
Leslie Hassell
Nancy Hendrickson
Patricia Hernandez



Sherry Hill
Mike Holt
David Hughes
Brava Ivery

Amelia Jackson
 Raimond Jamison
 William Jansen
 Ernest Jarvis



Michael Jaynes
 Connie Johnson
 Sheree Lee Jones
 Debra Kallert



Peter Kendrick
 David Kent
 Edith Kerulis
 Katherine Krohn



Eric Langhorne
 Brenda Leakes
 Sybille Lemaster
 Danny Lewis



Linda Lowery
 Rhonda Luke
 Janine Lutrey
 Debra MacKenzie





Georgina Martino
Timothy McGowan
Sidney Miller
Vicky Miller



Hugh Milton
Rad Allen Milton
Nancy Ann Moore
Melodee Mooren



Richard Morrow
Carole Muth
Kenneth Nall
Martina Noah



Michael Ousnamer
Dale Owen
Brad Perkins
Janice Peters



Theresa Peters
George Petersen
David Plehn
Robert Reston

Katherine Rhody
Henry Robinson
Krysti Robinson
Patricia Robison



Kurt Rossbach
Richard Rossbach
William Saint Sing
Monica Sayres



Marion Schacht
Cheryl Schaeffer
Patricia Schmidt
Daniel Seeman



Lawrence Seeman
Russ Simmons
Janice Sims
Bobby Singley



Linda Sivo
Michael Skirko
Mary Smith
Eric Snow



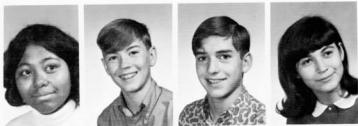

Susan Sprawling
Wayne Stockman
Lloyd Strickland
Catherine Sullivan



James Tackett
James Tartaro
Milton Teacher
William Teasley



Edward Thompson
Dale Townsend
Catherine Tumolo
Constance Turner



Stephen Van Sickler
Carol Wagner
Phillip Watson
James Weeks



Laurie Wetzel
Reed Williams
Matthew Wright
Beverly Zwinscher



Joy Gloser



Albert Hamblett



Patricia Hill



Debra Kallert



Debra Loftin



Frances Mihalik



Maria E. Velez



Jutta Welster



Kathleen Wynne



April Albertson, Charles Johnson, Katherine Presley, Westley Sanders

FEATYPES



Yearbook



LADY OF THE SHIELD . . . MISS GAYLE BLACK
BRON OF THE SHIELD . . . MR. JERRY DENTON

Royalty



PRINCESS . . . MISS SUSAN HARRIS

PRINCE . . . MR. LARRY LINDBERG



Shield

Court

Miss Nicky Juarros and Buddy Bolster

Miss Debby Wood and
Ricky Rocha



Miss Kathy Adams and
Tony Bevel





BEST ALL-AROUND
Mark Kronenberg and Evie Guy



MOST ATTRACTIVE
Larry Lindberg and Kathy Adams

Senior Superlatives



MOST DEPENDABLE
Renée Ziegler and Ed Burdell



BEST DRESSED
Debbie Hayes and Nick Hernandez



MOST ATHLETIC
Alicia DeSanze and Buddy Bolster



MOST SCHOOL SPIRITED
Tony Bevel and Sue Harris



WITTIEST
Mike Downs and Rhonda Shea



CLASS FLIRTS
Marilyn Harrison and Ricky Rocha

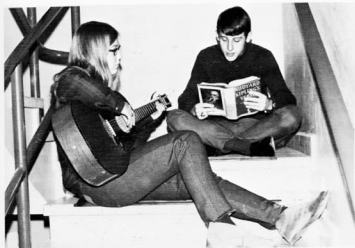

MOST TALENTED
Jill Frederick and Dwight Faul

Senior Superlatives



MOST LIKELY TO SUCCEED
Gayle Black and Todd Ouellette



SHYEST
Jean Rhody and Johnny Jones



FRIENDLIEST
Harold Mulholland and Debby Hendrickson

Outstanding



KATHY ADAMS

One of Bitburg's six spirited cheerleaders, Kathy Adams was selected by the faculty as an Outstanding Senior. Among the many activities of the school, Kathy was president of the National Honor Society, an active member of the Drama Club, the "Most Attractive" Senior girl and reigned as Homecoming Queen for 1968-69.

GAYLE BLACK

One of the busiest of the busy seniors, Gayle Black's main "occupation" for the 1968-69 school year was as editor-in-chief of the Baron Shield. Gayle was also an active participant in Pep Club, Mixmasters and National Thespian Society. She was elected as the female "Most Likely to Succeed" by her Senior peers.



JERRY DENTON

A prime example of "brawn plus brain," Jerry was one of Bitburg's better athletes participating in football and basketball. Jerry was a member of the Varsity Club and also served as historian of the National Honor Society, the school's academic achievement and service honorary.



Seniors

PEGGY HOLT

While not in the perennial category, Peggy Holt was Bitburg High School's favorite choice for "Secretary of the Year" as she held that office in Student Council, National Thespians and Mix-masters. Peggy was also an active member of the Debate Team and was the business staff of the Baron Shield.



YVONNE GUY

Functioning as president of the Student Council, the governing body of Bitburg High School took up a major part of "Evie's" high school extra-curricular time but she still found time to perform as secretary of the National Honor Society and stage manager for the Drama Club's production of "The Bad Seed". Evie also was selected as "Best All-Around" member of the Senior class.



MARK KRONENBERG

The male half of the "Best All-Around" duo, Mark lived up to the title serving in the capacities of Senior class president, co-captain of the 1968 football Barons where he was selected as All-Conference defensive and offensive tackle and also as USESEA offensive member. Mark also wrestled for Bitburg in the 175-lb. class.





Seniors Nick Hernandez and Gayle Black



Juniors Ruby Smith, Rick Bartz and Larry Bolster

Class Favorites



Sophomores Diane Wells and Pete Budde



Freshmen Milton Teacher and Janine Lutrey



Sports

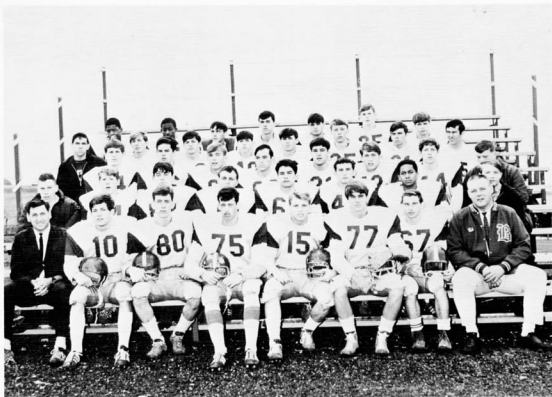

First Row, left to right: Mr. Bill Houston, head coach; Buddy Bolster, Jerry Denton, Mark Kronenberg, co-captain; Mike Barnhill, co-captain; Larry Lindberg, Dick Cudaback, Mr. Ed Schulze, assistant coach. Second Row: Bob Busick (injured), Bob Fisher, Mark Carey, Vernon Glenn, Nick Hernandez, Tony Bevel, Lennie Marsh, David Blankemeier (injured). Third Row: Tom Casey, Jim Blackney, Jack Frederick, John Bowman, Buddy Wood, Larry Bolster, Rick Bartz, Harold Mulholland (injured). Fourth Row: John Walden, manager; Fred Maust, Glenn Wilt, Tim Harris, Pete Budde, Greg Wells, Bruce Gilliard, Bob Apodaca, manager. Fifth Row: Robert Flipping, Eric Langhorne, Kevin Snow, Lewis Holt, Sid Miller, Courtney Fisher, Larry Glenn.

Coach Bill Houston's Barons opened the season away at Brunnsun for an exhibition game and rolled to an avalanche score of 54-0 to set the theme for the 1968 football season. Despite a loss at Berlin and a dismal Homecoming loss at the hands of Baumholder's Bucs, the Bitburgers were one of the top-scoring teams in USDESEA as they rolled up 222 points to the opponents' 56 for the season. The Barons placed five on the All-Conference squad and three on the USDESEA eleven, with three members of the All-Conference going both ways. With a 5-2 record overall and 4-2 in conference standings, the Barons finished the year in a tie for second place.



Coach Ed Schulze calls encouragement to his players.



Head Coach Bill Houston contemplates counter-measures; and paces to calm his "butterflies."

1968 Football

SEASON RESULTS

Bitburg	54	Brunnsum	0
Bitburg	34	Wuerzburg	0
Bitburg	6	Berlin	14
Bitburg	42	Augsburg	0
Bitburg	30	Mannheim	14
Bitburg	49	Wuerzburg	8
Bitburg	8	Baumholder	20



Managers Bob Apodaca and John Walden



A Bison is dragged down at the line of scrimmage as Capps, Barnhill and Kronenberg move in from the secondary to mop up.

Quarterback Buddy Bolster unleashes a pass over the outstretched arms of a Wuerzburg defender.



All-Conference defensive tackle Mark Kronenberg stops a Baumholder gain during action in the Homecoming game. Rick Bartz (44) and Jerry Denton (80) move up to assist.

Buddy Bolster boots a long one to open action as Tony Bevel (43) and Greg Wells (25) move down field on the kick-off.





"Ready, set. . ." Quarterback Buddy Bolster takes the snap from Center Larry Glenn during action in the Augsburg contest.



All-Conference Back Mike Barnhill takes the hand-off from Quarterback Buddy Bolster (10) and heads up field.

"End of the line" . . . A Baumholder ball carrier is "snowed under" by Bitburg's defensive linemen.



"Let's knock heads. . ." Bitburg's defensive linemen rack up a Bison try for needed yardage.





Irene Singley

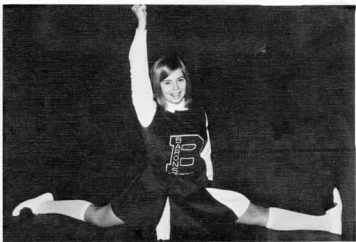

Marilyn Harrison



Kathy Adams

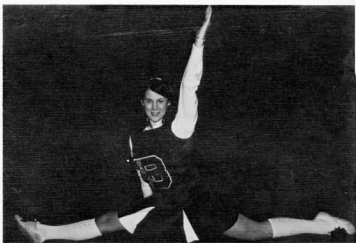

Kathy Sandford



Front: Irene Singley, Captain Sue Harris, Middle: Kim Stiling, Kathy Adams, Rear: Marilyn Harrison, Kathy Sandford.

Cheerleaders

Kim Stiling



Captain Sue Harris





Front Row, left to right: Steve Lorden, Jim Tackett, Bob Singley, Wayne Stockman, Terry Roby, Eddie Thompson, Back Row: Raider Ramstad, Ernie Jarvis, Dana Snipes, Ricky Rocha, captain; Mr. William A. Mageno, coach; Bill Teasley, Mike Case, Not pictured: Gifford Elwood.

Cross-Country

The Bitburg Harriers had only a mediocre regular season against Wiesbaden, Nuernberg, Berlin, Baumholder, Mannheim and Wuerzburg as they had a break-even percentage of .500 but they came on like gangbusters to successfully defend their Regionals Class B championship on the course at Kairseslautern High School. The following week-end the varsity squad of Elwood, Lorden, Ramstad, Rocha, Snipes and Teasley added to their laurels as they brought home the USDESEA Class B Championship for 1968 from the grounds of the Stuttgart Golf Course where Stuttgart High School hosted the meet. Top finishers for the Barons throughout the season were Elwood, Rocha and Ramstad.



"To the victors belong the spoils"... Raider Ramstad, Captain Richy Rocha and Gifford Elwood admire the trophy for Class B USDESEA Cross Country Champions. The team also placed first in the Northern Regionals.

1968 Class B Champions

Leading the pack into the final yards before the finish line are Captain Ricky Rocha, Raider Ramstad and Bill Teasley of the Bitburg Class B Champions.



Basketball



Larry Bolster . . . captain, junior forward, leading scorer, leading rebounder, All-Tourney

Bitburg High School's hardwood Barons, with new coach Ed Schulze at the helm, rolled through a so-so season of 9-3 to the finals of the Class B tournament where they just couldn't quite repeat as champions. Despite fine point totals by Larry Bolster and some fine floor work by Jerry Denton, Buddy Bolster and Mike Barnhill, things just didn't quite jell for the Barons who were "bridesmaids" again for the third time in four years. Adding to the attack for the Bit-burgers were Lennie Marsh and Jerry Denton who abetted Bolster all season both on the boards and on the rebounding with Lennie leading the way on fast breaks. Over-all Bitburg outscored opponents 815-660 in regular season play, with one at 95-61. Bolster's highest point production was 33, with a 23-point average.

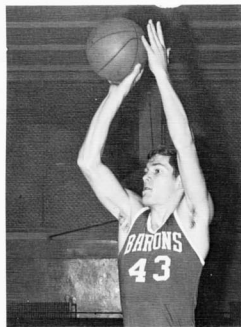

Buddy Bolster . . . senior guard, 82 outside man, 6-point average

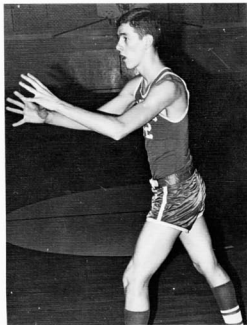

Jerry Denton . . . senior center, second in rebounding, 11.50 points per game

1968-1969

SEASON RECORD

Bitburg		Opponent
42	SHAPE	40
49	SHAPE	44
56	Baumholder*	44
67	Baumholder*	57
40	Berlin*	44
34	Berlin*	30
64	Karlsruhe*	65
51	Karlsruhe*	70
62	Wuerzburg*	32
62	Wuerzburg*	30
66	Bad Kreuznach*	43
62	Bad Kreuznach*	40
95	Augsburg*	61
64	Augsburg*	60
83	Upper Heyford**	41
65	Berlin**	61
58	Baumholder**	71

*Conference

**Tourney

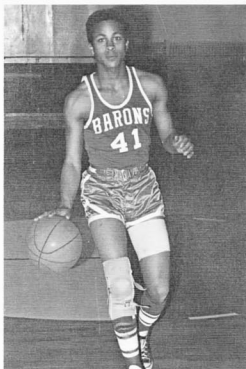

Lennie Marsh . . . junior forward, point man for fast breaks, 6.00 points per game, 22 against Berlin in Class B Tourney

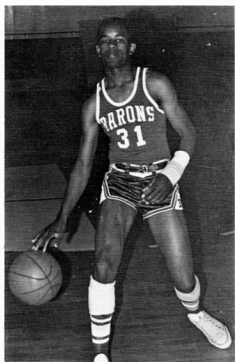

Ray Pryor . . . sophomore guard, sixth man

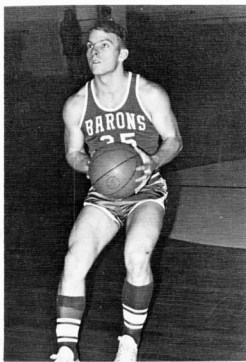

Mike Barnhill . . . junior guard, outside shooter, 7-point average



Coach Ed Schulze and Timer Marvin Walz take a break from BB duties.



Manager Dennis Werkheiser brings out the game ball.

1968-69 Barons

Jerry Denton lofts one as Mike Barnhill (35) and Larry Bolster (42) move in for the follow.



Lennie Marsh in a familiar pose -- two more on a fast break.

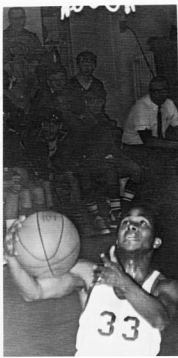

Lennie Marsh (41) takes a rebound from opponents as Larry Bolster (42) waits to assist.





Jerry Denton (32) underneath for a cripple against Augsburg.



Buddy Bolster (42) outfakes his guard to register one from the lane.

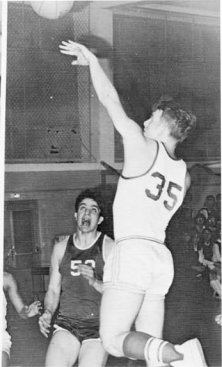

Outside shooter Mike Barnhill (25) loses a left-hander for "two."

"In Action"

Lennie Marsh (33) drives for a lay-up as Ray Pryor (31) moves in to clean up.



Larry Bolster (42) in a familiar pose of "tipping it in" as he leads the Barons from the field with a 23-point average.



Jerry Denton clears the ball as Larry Bolster (42) breaks to receive the pass.



1968-69 Junior Barons



Front row, left to right: Wayne Stockman, manager; Raider Ramstad, Courtney Fisher, Mr. Don Rolf, coach. Second row: John Bowman, Eric Langhorne, Glenn Wilt, Mike Case. Third row: Sid Miller, Pete Budde, Bob Fisher, Mike Hayes.

SEASON RECORD

Bitburg	Opponent	Bitburg	Opponent
39	SHAPE	42	Karlsruhe
42	SHAPE	38	Wuerzburg
23	Baumholder	30	Wuerzburg
43	Baumholder	42	Bad Kreuznach
30	Berlin	57	Bad Kreuznach
15	Berlin	35	Augsburg
35	Karlsruhe	40	Augsburg
	16		22
	21		24
	17		29
	25		26
	20		18
	25		32
	26		23



Left to Right, Front Row: Ken Adams, Wes Robison, Tom Green, Mike Belue. Back Row: Rachel Bauman, Linda Hargraves, Nancy Garrett, Jerrie Turner. Not pictured: Sherry Horton, Mike Hayes, Mike Ousnamer, Bob Vickers.



Coach Jack W. Plake

Golf

Bitburg's golf team for the 1968 season was raw and untried in varsity competition but managed to show a creditable scoresheet at the end of the season. Bitburg's boys team had a record of one first place showing, two second places and a third place for the regular season and placed fifth in the Northern Regionals. The girls team managed three firsts and a second for regular season play and finished fourth at the regionals with Nancy Garret placing fourth low medalist. The combined scoring found Bitburg with three front showings and one second for regular season and a fourth in Regional competition behind Wiesbaden, Kaiserslautern and Frankfurt high schools.



Left: No. 1 Boy Tom Green

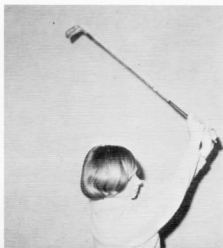

Right: No. 1 Girl Nancy Garrett

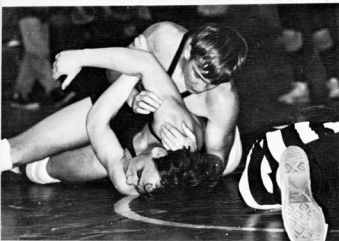

Captain Jack Frederick works a Baumholder into a pinning position.



Coach Christ watches his Barons in Action.

Wrestling 1968-69

Heavyweight Hal Mulholland throws some weight around -- the head, that is.

Ken Johnson makes a pin in the Baumholder meet.

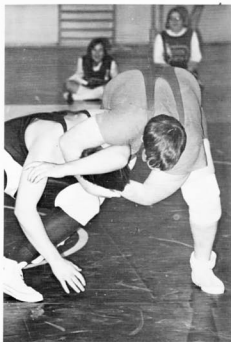
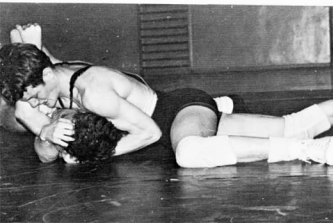

Class B Regional Champs

Bitburg's mat Barons brought the bacon home from the Baumholder regionals as they placed four wrestlers in the USDESEA finals to take the Class B honors. Following a mediocre season of 8 wins versus 4 losses against both A and B competition, the Barons were led to their Class B win by 95-pounder Craig Halajian who was runner-up in his class in the USDESEA championships. Three other wrestlers made it to the finals including Tony Bevel at 138 pounds, Dave Smith at 165 pounds and Ken Johnson, 133 pounds. Also qualifying, but rotating before the finals, was Joe Davis, 145-pounder, who was second in his class at the regionals. Bitburg was third over-all in the meet.

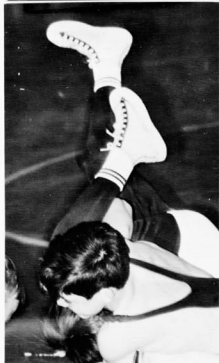

Craig Halajian takes his bout by a fall against Berlin opponent.

Tony Wetzel applies pressure to a Berlin Bear during a home meet.

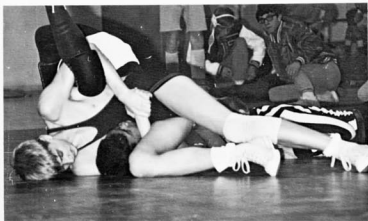

Joe Davis upends his Baumholder Buc on the way to a pin.



Soccer



Front row, left to right: David Blankemeier, Dan Cheeseman, John Walden, Bob Busick, Ray Jamison, Larry Bolster, Buddy Bolster, Norbert Weister. Second row: Courtney Fisher, Russ Simmons, Mike Morgan, Robert Jamison, Dan Seeman, David Smith, Glenn Wilt, David Morrison, Mike Hazenfield. Third row: Mike Skirko, Clifford Crisostomo, Phil Shafer, Randy Decker, Kevin Snow, Brad Perkins, Bill McCormick, Tim Harris. Fourth row: Mike Belue, manager; Jeff Ambrose, Randy Nall, Hugh Milton, Eric Snow, Sid Miller, Ray Pryor, Mr. Clifford Salisbury, coach.

Tennis



Seated, left to right: Irene Singley, Pam Grantham, Carole Muth, Rachel Bauman, Janet Caughell. Standing: Mike Hayes, Steve Lorden, John Bowman, Steve Davis, Mr. David Gamse, coach; Tom McClain, Charles Halajian, Joe Martino, Tony Wetzel, Jim Jernigan.

Track



Kneeling; left to right: Dick Cudaback, Gifford Elwood, Jim Blackney, Mike Sayres, Ken Johnson, Dana Snipes, Tony Bevel, Bob Apodaca, Mike Barnhill, Terry Roby, Mr. Bill Houston, coach, Standing: Jim Tartaro, Steve VanSickler, Richard Rossbach, Larry Kennedy, Milton Teacher, Lewis Holt, Larry Seeman, Bob Singley, Jim Tackett, Bill Teasley, Bill Jansen, Greg Wells, Vernon Glenn, Kirk Drutar, Dave Cudaback, Craig Halajian, Fred Maust, Kurt Rossbach, Dennis Werkheiser, manager.

The spring sports schedule at Bitburg was under way immediately following the completion of the basketball tournament with some 70-plus boys and girls turning out at the call for soccer, tennis and track participants. Bitburg's co-champion fussballers were starting from near-scratch while the tennis players were at the same level. Coach Bill Houston's thinlies had a few returning veterans but with all their meets scheduled on the road faced tough competition on the cinders. The racket Barons, coached by Dave Gamse, open away at Augsburg along with Coach Cliff Salisbury's booters, on March 22. The same week-end finds the track men at Mannheim.

Though mostly untried in interscholastic action, the Barons were expected to turn in their usual hard-fought contests aiming for the regional competitions in May for tennis and track with the wind-ups in late May.

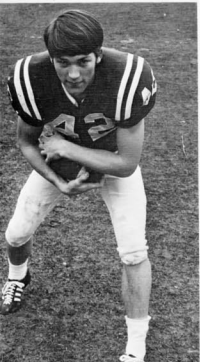

Larry Bolster
Offensive and Defensive Back



Fred Maust
Defensive End
USDESEA Offensive End

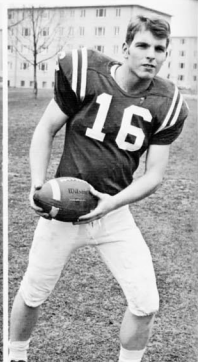

Mike Barnhill
Offensive and Defensive Back
USDESEA Defensive Line Backer
Bitburg's MVP, Co-Captain

All-Conference Selections

Larry Lindberg
Defensive Tackle



Mark Kronenberg
Offensive and Defensive Tackle
USDESEA Offensive Tackle
Bitburg's Co-Captain

Larry Glenn
Offensive Center





Organizations



At typewriter: Jill Frederick. Standing, left to right: Ricky Rocha, Johnny Jones, Valerie Sandford, Mark Kronenberg, Rhonda Shea, Steve Lorden, Miss Mary Ann Stemper, sponsor; Mary McKenna, Carolyn Black.

GENESEA

Appearing sporadically throughout the year, the newly-named school newspaper, GENESEA, was an outlet for the creative abilities of the student body interested in the field of journalism. A novelty of the program was the special issues planned by the various classes, with the first being published by the Sophomores.

Editor for the paper was Debby Wood, who was assisted by Mark Kronenberg on sports, and Miss Mary Ann Stemper was the faculty adviser. Other members contributed through the means of faculty-student body surveys, feature articles, student of the month reporting and the many phases of the newspaper profession



Debby Wood
Editor-in-Chief

Student Council

Directing the activities of the Bitburg American High School throughout the 1968-69 school year, the Student Council governed the bake sales, dances, and myriad other "odds and ends" of the normal confusion of the year. Sitting in the president's chair was Miss Evie Guy who was ably assisted by Vice-President David Knight, Secretary Peggy Holt and Treasurer Judy Byram. Sponsor of the Student Council activity was Mr. Don Rolf.



Left to Right: Front Row--Evie Guy, president; David Knight, vice-president; Judy Byram, treasurer; Peggy Holt, secretary; Monica Sayres, Janet Caughell, Janice Sims, and Connie Johnson. Second Row--Nancy Garrett, Tammie Sutherland, Vicky Lindberg, Pat Bartz, Chris Poston, and Marilyn Harrison. Third Row--Mr. Don Rolf, sponsor; Mark Kronenberg, Ed Burdell, Valerie Sandford, Melanie Clawson, Linda Hargraves, Mike Barnhill and Rick Bartz. Not pictured: Carolyn Black.



Miss Carolyn Black, staff artist

Miss Janine Pierce, typist



Miss Gayle Black, editor-in-chief, along with her staff attempted to put together a product that will typify for each student the 1968-69 school year at Bitburg Junior-Senior High School. Under the direction of Mr. Jack W. Plake, faculty advisor, Miss Black and her staff toiled long, hard and often in their labors. Chief protagonists were, in addition to Miss Black, photographer Tom Casey, Artist Carolyn Black and Typist Janine Pierce. Class layouts were under the touches of the Misses Joan Douglas, Melanie Clawson and Margie Duncan with sports being handled by Kathy Adams and the senior layouts by Jill Frederick. Advertising sales and book sales were headed by Miss Irene Singley who was capably assisted by Tony Bevel (book sales) and Misses Sandra Gels, Tammi Sutherland and Donna Neuman.

Misses Melanie Clawson, Joan Douglas, Margie Duncan, layout staff. Members not shown; Kathy Adams and Jill Frederick.





Tom Casey, staff photographer



Miss Gayle Black, editor-in-chief

Baron Shield Staff



Tony Bevel, book sales; Miss Irene Singley, business manager; Peggy Holt, Sandra Gels, Tammi Sutherland, sales staff, Members not shown: Misses Jean Rhody, Bebra Hayes, Lisa Lutrey, Renee Ziegler.

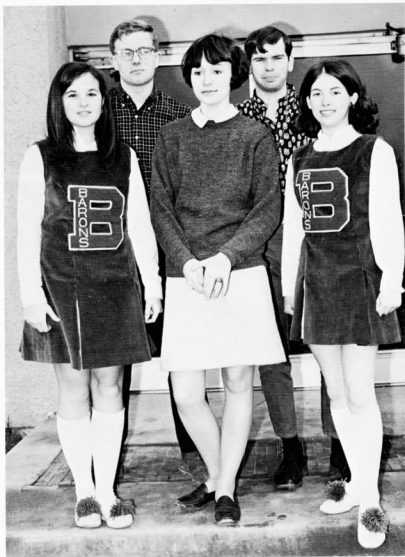

Front Row, left to right: Kathy Adams, president; Evie Guy, secretary; Irene Singley, vice-president. Second Row: Todd Ouellette, treasurer; Daniel Cheeseman. Not pictured: Jerry Denton, historian.

National Honor Society

The highest academic and service honor is induction into the National Honor Society, the mark of the outstanding citizen in the academic life of Bitburg High School. Membership is based on good character, scholastic achievement, assumption of leadership responsibilities and service rendered to the school. Inductions are held twice yearly to allow the greatest number of deserving students participation. NHS members carry high the torch of success as they work for excellence in the cherished ideals of the school. Sponsor for the NHS is Mrs. Rosella Davis.



Front Row, left to right: Peggy Holt, secretary; Irene Singley, president; Katie Klauzar, vice-president. Middle Row: Sandra Gels, Elyse Williams, Lisa Lutrey. Back Row: John Welneck, John Albrecht, Marilyn Harrison, Gayle Black, Members not pictured: Denise Bruce, Dan Cheeseman, Mary Anne Cheeseman, Debbie Hayes.

Mixmasters

A junior edition, and a combination, of the Toastmasters and Toastmistresses International clubs, Bitburg High School's Mixmasters meet regularly throughout the school year in an attempt to improve the members' poise, diction, pronunciation and all other aspects of the public speaker. Utilizing the on-the-scene atmosphere of various restaurants in the vicinity, each member has an opportunity to participate in "Table Topics" and prepared speeches to further his, or her, oratorical ability. Co-sponsors of the club are Mr. David M. Gamse and Miss Margaret Walker.



Seated, left to right: Darylene Wright, Donna Fisher, vice-president; Vicki Brashear, treasurer; Miss Mary Ann Ackermann, sponsor; Melanie Clawson, president; Nancy Garrett, secretary; Sherry Hill, Debra Dahmer. Second Row: Aureci Brown, Joan Douglas, Kim Stilling, Diane Wells, Janine Pierce, Sybille LeMaster, Vicky Miller, Teresa Peters, Mary Smith. Third Row: Brenda Carroll, Cathy McGinnis, Linda Martin, Vicky Lindberg, Debbie Bruce, Laurie Wetzel, Sandra Gels, Idell Jones. Fourth Row: Candy Cutter, Sue Brown, Debbie Thompson, Kathy Geary, Janice Sims, Nancy Moore, Barbara Tibbitts. Fifth Row: Sherry Smith, Diane Anderson, Gloria Janesick, Chris Poston, Kande McCurdy, Mary McKenna, Carolyn Black, Cherie Saint Sing.

Host Nations

One of the compensations of being in a foreign country is the opportunity to visit and mingle with the peoples of the world, as well as the opportunity of visiting, in person, the historical sites and playgrounds of the world. To further this goal, the Host Nations club, under the sponsorship of Miss Mary Anne Ackermann, has planned inter-school exchanges with gymnasiums throughout Germany, field trips to cities in the neighborhood of Bitburg including overnight stays in youth hostels where the young peoples of Europe may be found for exchanging ideas on living, music interests and the myriad facets of the teen life throughout the globe.

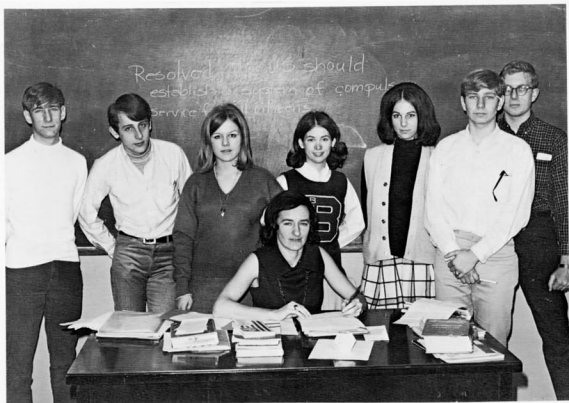

Standing, left to right: John Albrecht, Dwight Faul, Debbie Wood, secretary; Irene Singley, president; Peggy Holt, John Welmack, Todd Ouellette. Seated: Miss Mary Anne Ackermann, sponsor.

Debate

Bitburg's Debate team is a hard-working corps of students interested in developing themes through logic and oratorical presentation. Participation in dual meets with high schools in the district, and with the goal of participation in the Forensic Tournament, Miss Ackermann's debaters are hard at work weekly as they meet to "argify" the burning questions of the day.



Front Row, left to right: Janine Pierce, Vicky Lindberg, Janice Sims, Linda Hargraves, Sherry Horton, Cathy Simmons, Diane Andersen, Pat Hernandez, Aureci Brown. Kneeling: Miss Sandra Arbour, sponsor; Brava Ivery, Idell Jones, Diane Ferk, Pam Grantham, Pam Nall, Debbie Anderson, Esta Shafer, Monica Sayres, Laurie Wetzel, Regina Scott, Candy Cutter, Barbara Tibbitts. Standing: Kathy McGinnis, Sherry Smith, Evelyn Boles, Karil Klauzar, Maryse MacKenzie, Donna Killian, Sherrie Jones, Joan Douglas, Naomi Ouellette, Leslie Hassel, Debbie Jones, Donna Brandon, Edith Boles, Sylvia Hamilton, Rhonda Luke, Kathy Krohn, Cindy Evans, Pam Lichty, Debbie Bruce, Connie Johnson, Melodie Moran, Lori Gifford, Anne Miller.

GAA

Among the aims of the Girls Athletic Association (GAA), are the promotion of interest and skill in the field of interscholastic athletics, and other individual sports. The program includes participation in basketball, volleyball, bowling and any other sport that captures the fancy of the girls. Under the guidance of Miss Sandra Arbour, girls' physical education instructor, the association meets evenings to carry on regularly scheduled league play. Letters may be won through the varied competitions attesting to the skill and competitiveness of the individuals as they learn that sports are not only fun, but also a highly skilled activity.



Front Row, left to right: Veneranda Feroben, Debbie Bruce, Patti Kuhlbars, Elyse Williams, Renee Ziegler, president; Pat Bartz, Idell Jones. Middle Row: Sue Brown, Diane Wells, Naomi Ouellette, Debbie Thompson, Vicky Lindberg, Janine Pierce, Carolyn Black. Back Row: Mrs. Angela Walz, sponsor; Sylvia Hamilton, Linda Hargraves, vice-president; Janet Hutson, Mary Schwarz, Debbie Anderson, Mary McKenna, Gayle Black.

Pep Club

Among the most active clubs at Bitburg High School is the Pep Club under the sponsorship of Mrs. Angela Walz. For the first time, the 1968-69 Pep Club is sporting a chic uniform complete with blue and white pom-poms. One of the goals of the club is accompanying the basketball team to the Class B USDESEA tournament to root for a repeat performance from the defending champions. To finance the trip, the club has been selling booster badges, pom-poms, and other items to help foster a "school spirit" that will show the teams that the student body is "proud" of their accomplishments.

Chorus



First row, left to right: Linda Sivo, Debbie Bruce, Margaret Feters, Diana Burdell, Susan Proulx, Robert Baker, Dennis Scott, Bryan Archer, Miss Marilyn Jeffers, director. Second row: Anita Lefevre, Jeanice Lefevre, Beverly Hendrix, Gwyn Smith, Nancy Brown, Debbie Thompson, Debbie Phillips, Karel Klauzar, Dale Owen. Third row: Vicki Allen, Cathy Tumolo, Robert Reston, Robert Haller, Jeff Ambrose, Dwight Faul, David Morrison, Ralph Gantt, Gary Downs, Charles Halajian, Gerry Christich, Charles Johnson. Not pictured: Judy Byram, Steve Caughell, Larry Glenn, Vicki Hansen, Terri Hendrix, Terri Locks, Gerri McCollum, Linda McIntire, Melanie Ryan, Toni Sileo, Kathi Simmons, Suzanne Sprayberry, Gene Wiseman.

Band



Left to right: Flute: Julia Downs. Clarinets: Ken Nall, Bill Jansen. Saxophones: Dave Cudaback, Ricky Brooks, Terry Walters, David Case. Tuba: Ron Vunkannon. Trumpets: Ricky Clark, Rodney Ling, Danny Lewis. Drummer: Ricky Rocha. Guitar: Larry Glenn. Miss Marilyn Jeffers, director, Drummer: Gary Downs. Guitar: Jeff Hancock.

Chess Club

Meeting four days weekly, the 21 members of the Chess Club are engaged in a marathon tournament in which more than 2,200 individual matches will be played. The aim of the club is developmental chess as the members are being rated and competing for the club championship trophy.



Seated: Keith Clinton and Mr. Jerry Cooper, sponsor. Standing, left to right: Tony Wetzel, David Case, Bob Busic, Mike Krutsch, Ken Adams, David Knight.



Seated: Todd Ouellette and David Camp. Standing, left to right: Bill Teasley, Bill Foster, Gary Nall, Harold Foster, Richard Clark.

Audio-Visual Aids Club

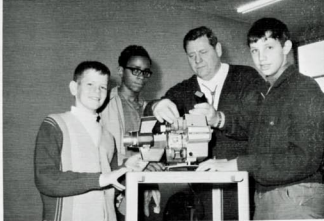

Mr. Jack W. Plake, club sponsor, instructs Junior High School members (left to right) Charles Wood, Bernell Bartee and Gene Wiseman in the usage of the filmstrip projector.

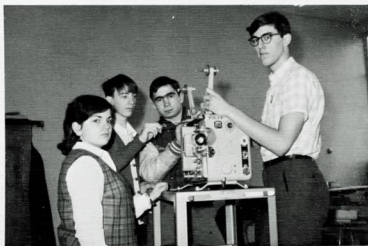

Senior High School members Lynne Gifford, Dave Smith (second from right) and Lewis Holt give new member Mike Jaynes (second from left) assistance in utilizing the 16-mm movie projector. Not shown are Hans Shipman, Robin Fisher and Dan Seemans.

Since Audio-Visual Aids are increasingly utilized in the classroom situation, the training of qualified projectionists from among the student body to assist the teacher is also becoming of prime importance. In an effort to meet the need for such assistance, the Audio-Visual Aids Club of Bitburg Junior-Senior High School meets each Tuesday and Thursday at noon to discuss and practice correct methods of projection with both the 35-mm filmstrip and 16-mm movie projectors, the overhead projectors and the utilization of record-player and tape recorder. Under the direction of Mr. Jack W. Plake, club sponsor, and Hans Shipman, student assistant director, the members were instructed in the methodology necessary to qualify for the USDESEA license as authorized operators of the A-V-A equipment.



Library Assistants

Left to right: Debbie Hendrickson, Amelia Jackson, Valerie Sandford, Rusty Schaeffer, Ricky Brooks, Julia Downs, Bedra Cook, Lynne Gifford, Lynn Price.

Guidance and Office Workers



Left to right: Kathy Adams, Sue Harris, Sheila Collins, Mary Schwartz, Marilyn Harrison, Cindy Keller, Rusty Schaeffer, Evie Guy, Lynn Price, Debbie Hendrickson, Pam MacKenzie, Elyse Williams, Donna Neuman and Linda Wall.



On Floor: Jill Frederick. Front, left to right: Dwight Faul, John Albrecht, Katie Klauzar, Elyse Williams, vice-president; Gayle Black. Rear: Peggy Holt, secretary; Ed Burdell, president; John Welack, treasurer.

National Thespians Society

In its first year at Bitburg High School, the National Thespians Society membership is open to all students demonstrating an avid interest in the facets of the dramatic arts. Requirements for initiation into the organization are at least a 2.5 grade point average, membership in the Drama Club and at least 20 hours working in the cast or crew of dramatic productions. Inductions of new members are held twice yearly.

Despite its small numerical membership, the goal of the society is to send one of the members, or some other deserving student, to a summer stock theater. Another looked-forward-to event is a trip to London, England, to attend several plays, as well as raising the cultural level at Bitburg. This realization has been furthered partially through the presentation of several plays, among them "The Bad Seed" presented in December of the current school year.



Seated (front): Kathy Adams, Steve Lorden, Chuck Kivlin, Sue Harris, Jill Frederick, Karil Klauzar, Katie Klauzar, Rhonda Luke, Mike Belue, Melanie Clawsson, Tom McClain. Standing: Debbie Wood, Valerie Sandford, Jim Blackney, Irene Singley, John Welack, Treasurer; Elyse Williams, vice-president; Ed Burdell, president; Peggy Holt, secretary; Frank Gantt, Judy Byram, Bob Busick, Evie Guy, Randy Decker. Sponsor for the "thespians" is Mr. Ron Taylor.

Drama Club

"The Corporate Image," under the leadership of Sponsor Ron Taylor, with President Ed Burdell planned a full "bill" including a trip to London, England, to view the professional theatre and the presentation of three productions on the school's stage at the Bitburg Air Base. The first of these was presented during December and received "rave" notices from the audiences.



Left to right: Cindy Irwin, secretary; Connie Goodner, David Smith, treasurer; Robert Kendrick, Mr. Gary Schmidt, Dennis Sanders, Mr. Jerry Cooper, sponsor; Rick King, president; Mike Krutsch.

Sports Car Club

Meeting weekly, the exclusive Sports Car Club of Bitburg American High School is devoted to a rising sun in the sporting field, "racing" sports cars. All members are interested in some phase of the automotive sport. New models are collected avidly with discussions of liters, rpm's, driving techniques and the championship trail flowing during each gathering. The club plans to attend the prototype events at Spa, Belgium and the Nuerburg-ring in May and the Belgium Grand Prix in June. One club member will be piloting a Ferrari at the Walsfeldrennen Hillclimb in May.



Peering in to the "black box" are (left to right) Peter Kendrick, John Measemer, Mike Case, secretary; Miss Frances Gonsalves, sponsor; Italder Ramstad, president; Ricky Hamblett, David Case.

Science Club

The Science Club meets weekly for those students having a desire to explore the realm of science beyond the limits of the classroom situation. Leading the club into the fields of electronics and space sciences, Miss Gonsalves met with the group assisting in the securing of information and materials to allow the future scientists to pursue their desires in their particular interests.

EVENTS





Beginning on Monday with "Crazy Hat Day," Bitburg's Homecoming Week was in full swing as the students made the best of their opportunity to sport exotic creations. Tuesday's activity allowed each class to show their school spirit as they stuffed their hard-earned pennies into their individual boxes. The Pep Club provided the student body an opportunity to "Lick the Bucs" as they sold lollipops Wednesday. The cheerleaders' eardrums were soon accustomed to the din of the "Whispering Day" campaign as students whispered "Beat the Bucs" on sight during Thursday. Friday night the Barons burnt Baumholder's Bucs in effigy at the traditional bonfire to the cheers of an enthusiastically roaring crowd, while during the day the Sophomores won the Locker Decoration Contest and the Pep Assembly found all classes vying to out-do one another with their "beat the Bucs" skits.





Homecoming Queen and Court

Co-captain of the football Batons Mark Kronenberg presents Queen Kathy Adams with her Homecoming Coronation bouquet at the dance following the Homecoming game. Princess Debbie McGowan and escort Larry Glenn watch along with Princess Debbie Thompson.



Queen's Court (left to right): Russ Simmons and Princess Vicki Burns, Rick Bartz and Queen Kathy Adams, Mark Kronenberg, Princess Debbie McGowan and Larry Glenn (behind Kronenberg), Princess Debbie Thompson and Larry Bolster, Princess Diane Well and Pete Budde, Not in picture: Princess Sue Harris and Buddy Wood, Princess Marilyn Harrison and Jerry Denton.



MC Buddy Wood announces "Possum Queen" winner Denise Bruce.



"Chug-a-lug" winner Greg Wells is presented to the "Dogpatchers" by MC's Buddy Wood and Rick Bartz.

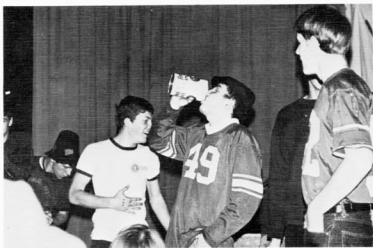

MC's Buddy Wood and Rick Bartz over see the "chug-a-lugging" of Contestants Buddy Bolster, Tony Bevel while Larry Lindberg looks on.



Marryin' Sam (Larry Luke) takes time out from his chores to drum up some "bizness." Miss Ackermann offers encouragement.

Sadie Hawkins Dance



Ginerl Jubilation T. Cornpone (Mr. Salisbury) pauses from the tribulations of "Cornpone's Disaster."



"Possum Queen" candidates (left to right) Denise Bruce, Gayle Black, Peggy Holt and Sue Brown are presented to the Dogpatchers. Rick Bartz and Buddy Wood discuss who has the "honors."



The "Bad Seed" contemplates her next victim.

Miss Fern tells Mrs. Penmark that Rhonda will not be welcome at the "Fern School" any more.



Emory gives Monica a snide remark after she reveals she has an incestuous fixation on him.



Christine and Guest Richard Tasker welcome her father, Richard Bravo, for a visit.





Col. Penmark says good-bye to his wife Christine and "sweet" daughter Rhoda.

The Bad Seed

Rhoda Penmark	Elyse Williams
Col. Kenneth Penmark	Ed Burdell
Christine Penmark	Katie Klauzar
Monica Breedlove	Rhonda Shea
Emory Wages	John Albrecht
Leroy	Chuck Kivlin
Miss Fern	Gayle Black
Reginald Tasker	Dwight Faul
Mrs. Daigle	Jill Frederick
Mr. Daigle	Steve Lorden
Richard Bravo	John Welneck

Directed by Mr. Ronald Taylor

Stage Manager . . . Evie Guy

Seated, left to right: Mike Belue (on arm), Melanie Clawson, Judy Byram, Mary Anne Cheeseman, Evie Guy, Peggy Holt, Standing: Tom McClain, Jim Blackney, Valerie Sandford, Sharry Elliot, Bob Busick.



Mrs. Daigle pleads with Christine to reveal some bit of information about the death of her son.

Mr. Daigle begs his wife to return home with him.





El Gallo -- The Spanish Bandit
(Dwight Faul)

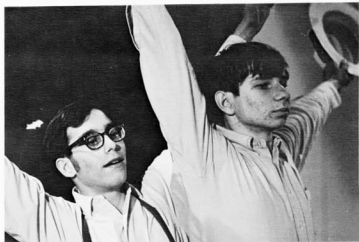

The fathers (Ed Kendrick and John Welack) bellow out their observation, "You merely say NO!"

"I always knew there would be a
happy ending."

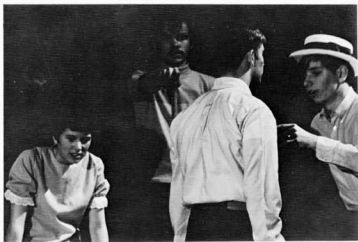

Matt's father informs him he needs pruning.

The Fantasticks

The wall (Ed Burdell) that separates Louisia (Judy Byram) and Matt (John Albrecht).

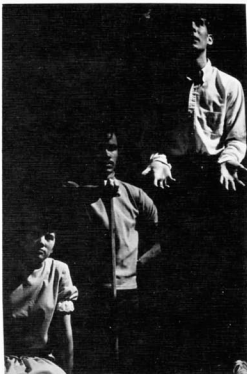

"Love, you are love, my mystery of love."

Louisia and Matt become burnt by the world.





Despite cancellation of school because of a "near-blizzard," the 1969 B-Week turned out to be a tremendous success. With festivities getting under way on Monday with a "Lick the Apaches" day as the Pep Club sold lollipops for demonstration purposes activities proceeded to Tuesday's "Rubber Sole Day" where sneakers were the mode to "Make a Basket for Your Class" where the freshmen won the competition. Also on the agenda were door decoration competitions for Thursday which followed Wednesday's "Put the Pants on the Players" as students were greeted by blow-ups of hairy-legged, muscular BB players' legs to be matched to their heads. Friday's "Spirit Day" was snowed out but the students braved the perils to support the Barons as they scored a season-high total of 95 points to "scalp" the Apaches from Augsburg. Saturday's 64-40 win completed a sweep as the Junior Barons also won two and it was a jubilant crowd that met a "Touch of Magic" in the Office to celebrate at the sophomore class B-Week dance.





B-Week Queen Nicki Juarros receives her coronation bouquet of red roses from Basketball Captain Larry Bolster as (left to right) Princesses Debra Barton, Sue Brown, Debra Hayes and Joan Douglas look on at the annual dance celebrating the basketball season.

B-Week

1969



Admiring the cake especially baked for the 1968 Junior Prom are the Queen and her court. Members were (left to right) Cindy Wood and Sam Gentilly, Gayle Black and John Welack, Tammy Johnson and Ted Liston, Queen Claudia Daly and Michael Flanagan, Pat McWhirter and Dan McGowan, Pat Guy and Sonny Rasar. Also members of the court but not present for the picture were Linda Provance and Paul Neuman.

1968 *Prom Court*

With Drama Teacher Ron Taylor as sponsor, it wasn't surprising to find the theme of "Camelot" being chosen by Prom Committee Chairwoman Tammy Johnson and her cohorts for the 1968 spring fest for Bitburg's Junior-Senior Prom. The annual event was held in the beautiful Bel-Air Hotel located in the small city of Echternach in the Duchy of Luxembourg where, among the spotlighted "Grecian" pillars of the hotel's pleasant gardens, Queen Cladia Daly received her "coronation" crown amid the splendors of a present-day "Camelot."

1969 Prom Committee



Front row, left to right: Fred Maust, Tom Casey, Naomi Ouellette. Second row: Pamela Nail, Mike Krutsch, Diana Anderson. Standing: Ruby Smith, Janet Hutson, Linda Hargraves, Miss Cora Strauss, sponsor; Sandra Gals.

Under the direction of Chairman Fred Maust, the 1969 Prom Committee planned the setting of a mist of Purple Raindrops for the Petrisburghof in the oldest city of Germany, Trier among the Hunsrueck Mountains. Overlooking this romantic old city, the setting allowed Maust and his co-chairwoman, Naomi Ouellette, to co-ordinate the committee's efforts to bring the social season of Bitburg High School to a successful close. Following the dance, a movie was held in the base theater and a gala breakfast was planned to end the occasion. The committee was composed of Linda Hargraves and Tom Casey, publicity; Ruby Smith, decorations; Lisa Lutrey, invitations and tickets; Diane Andersen, breakfast, and Sylvia Hamilton, movie.



National Honor Society Inductions

President Kathy Adams welcomes Inductee Courtney Fisher into the NHS during the assembly held in honor of the new members. Principal David W. Twohy looks on from the background.



Inductees, left to right: Courtney Fisher, Naomi Ouellette, Jill Frederick, Margie Duncan, Katie Klauzar, Chris Poston, Melanie Clawson, Mary Ann Cheeseman, Connie Goodner, Nancy Garrett.



Junior LK



Donald B. Elsemore,
Principal



Frl. Gerda Viktor,
Secretary



Gary D. Schmidt,
Director of Guidance

Junior High Faculty



Mrs. Sharon I. Butler
Mathematics, Reading,
Science, High School Office



Mrs. Betty J. Cornelius
Social Studies, Library



James L. Cornelius
English



Eugene J. Doe Jr.
Mathematics



Marilyn K. Feher
Science, Girls P.E.



Mrs. Marilyn C. Gamse
Social Studies, Guidance



Mrs. Judith M. Green
Social Studies, English,
Journalism



Donald J. Landa
Mathematics, I.P.S.



Carolyn M. Rude
Science, Home Economics



Mrs. Anne Schmidt
English



Mrs. Barbara S. Speakman
Social Studies, Science, Girls
P.E.



Marvin Walz
Boys P.E., Mathematics,
Science

Junior High Electives



Mary Ann
Ackermann
German



Marilyn K. Jeffers
Music



Frau Helene
Lichter
German



Mrs. Marilyn A. Richard
Home Economics



Margaret E. Walker
Art



Front Row, left to right: Kenneth Larson, Gary Wilcots, Gary Powers, vice-president; Robert Walters, Charles Busick, Mike Baumann, Brent Capshaw, John Ferguson. Second Row: John Sivo, treasurer; David Barnes, Denise Shannon, Mary Bohlken, Paula Boyd, president; Melinda Ferk, secretary; Ronald Adkins. Third Row: Mrs. Anne Schmidt, sponsor; Cathy Crawford, Ruth McConnico, Teresa King, Laurie Turner, Terri Hendricks, Cathy Wagner, Sharon Wheeler.

Junior High Student Council

The Junior High Student Council provided the student with a voice in the development of his extra-curricular activities. The election of officers on a school-wide basis and the local election of homeroom representatives gave students the chance to practice self-government. The Council itself experienced the necessity for group co-operation in the making of decisions. Following suggestions from the homeroom the Student Council was able to arrange school dances, assemblies, Tramp Day and a Dress Council.

Eighth Grade



Ronald Adkins
Debby Bailey
Randel Barnes
Paula Boyd
Gary Bruce

Alvin Alexander
Connie Baker
Bemell Bartee
Terry Brashear
Geraldyn Budnick

Lee Allen
Robert Baker
Cynthia Black
Jennifer Briggs
Charles Busick

Micki Allen
Andrew Baldwin
Steven Blackney
Gayle Brown
Roni Carter

Bryan Archer
Jeff Barkman
Mary Bohlken
Nancy Brown
Michael Casey

David Barnes
Robert Bowman
Tim Brown



Brenda Cox
Shirley Davi
Darlia Dugan

Paul Chandonnet
Lawrence Craddock
Ray Davis
Robert Dunning
Gail Folk

Susan Cheesman
Catherine Crawford
Joe DeMolli
John Ferguson
Alan Friday

Gerald Christich
Kurt Creegan
Brenda Denton
Melinda Ferik
Carolyn Fuller

Marilyn Clinton
Debra Cressy
James DeWitt
Timothy Fisher
Mona Fuller

Shelley Cohen
Lewis Curtis
Allan Douglas
Pat Fletcher
Bonnie Goodner



Vincent Jennings
Harry Kennedy
Chris Lynch

Robert Haller
Danny Hodges
Kim Johnson
Mark Krutsch
Yvette Lyons

Melinda Harris
Linda Hoover
Terry Jones
Richard Kuhlbars
Linda Marsala

Beverly Hendrix
Patricia Hoover
April Kantner
Donald Lam
William Martin

Richard Hermann
Douglas Howell
Maria Keko
Steven Legendre
Randy Maxon

Jim Hipple
Cynthia Jansen
Lacrita Keller
Mary Looney
Emma McConico



Patricia McKenna
Gary Nall
Brian Peters
Cynthia Randle

Elisabeth McMillan
Derek New
Charles Pierce
Linda Reasor
Robert Robinson

Charles Mead
Mike Owens
Hardy Plemmons
Ann Reynolds
Stephen Robinson

Lani Meyer
Ray Patton
Gary Powers
Doris Rittenhouse
Wayne Rockefeller

Linda Moore
Lynne Perdamo
Susan Proulx
Vince Robertson
Gayle Sandford

Kevin Mooreen
Mary Perry
Garry Pruitt
Linda Robinson
Teresa Savage

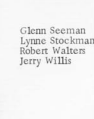

Scott Schilke
Paul Skelton
Maureen Stolle
Linda Waters
Gene Wiseman

Denise Shannon
Gary Smith
Kathryn Taylor
Brenda Wheeler
Cathy Wolfe

Susann Shepherd
Gwendolyn Smith
Carmen Ulrich
Gary Wilcots
Charles Wood

Dave Simmons
Robert Snipes
Maria M. Velez
Kenneth Williams
Robert Wood

Danny Sims
Mark Stiling
Robert Wacker
Wanda Williams
Mark Yamashiro

Glenn Seeman
Lynne Stockman
Robert Walters
Jerry Willis

Seventh Grade



Mike Baumann
Carol Brooks
Teresa Burton

Debra Adkins
Maurie Baxter
Cindy Brookshire
Bill Cain
Steven Caughell

Dennis Adkins
Sandra Becker
Coley Brookshire
Gary Cantrell
Elsa Cerda

June Baker
James Bohlken
Dwight Brown
Brent Capshaw
Guy Chanonnet

Kim Barnhill
Marion Bresemann
Bob Bruce
Russell Carden
Nancy Clinton

Dennis Brink
Linda Bruce
Debbie Carey



Ronald Davis
Randy Donk
Yvonne Friday

Douglas Combs
Ricky Lee Dean
Thomas Doran
Beth Carol Gamse
Leigh Ann Grover

Bryan Cunningham
Patty DeMolli
David Dugan
Keith Geary
Gloria Harris

Danny Davis
Doreen DeNormandie
Gerald Elwood
Joann Goodner
Karen Harris

Debra Davis
Claudia DeSanze
Orlando Ferenben
Jack Gregory
Terry Hendrix

John Dillon
Roberta Fisher
John Griffen



Danny Hollifield
Erwin Ivery
Bill Kelly



Rhonda Irwin
Michael Jones
Greg Krueger

Vicki Hansen
April Hopkins
Curtis Lee Johnson
Richard Kendrick
Kenneth Larson

Charles Hill
Jim Hopkins
Diana Johnson
Pat Kirk
Richard Ledger

Dana Hill
Randolph Houston
Joli Ann Johnson
Peter Koscielniak
Evelyn Lefevre

Rosalind Hill
Valerie Hughes
Kerry Johnson
Ron Krohn
Sandra Lemaster



Janis Lowery
Linda McIntire
Tony Murphy



Doug Lewis
Denise Lutrey
Brenda Mead
Donald New
Emil Page

Carlos Lindberg
Russell Martino
Heidi Miller
Irene Noah
Walter Penberthy

Pat Lindstad
Bill May
Judy Miller
Joyce Overend
Virginia Peters

Terry Jean Locks
Jerry McCann
James Milton
Craig Ouellette
Lynn Phillips

Geraldine
McCollum
Catherine Morgan
Greg Ouellette



Bill Provance
Michele Riggins
Sharon Rodgers
Troy Savage

Ronald Pryor
Sandra Riley
Mike Rolla
Becky Scott
Toni Sileo

Carlene Radue
Deborah Rizzo
Karla Rossbach
Robert Seoane
Monica Smith

Charles Raiford
Patrick Robinson
Melanie Ryan
Romeo Sesto
Glen Snipes

Mike Rene
Pennie Robison
Michele Saint Sing
Patricia Shea
Mike Snyder



Margaret Speakman
Shawn Stolle
Vicki Turner
Donna Washkowsky



Susan Sprayberry
Kim Summers
Elaine Underwood
Sharon Weatherholz
Nancy Wood

Carey Stanley
Christine Taylor
Mike Van Sickler
Lorna West
Jon Wright

Earl Steward
Steve Teacher
Brenda Vickers
John Wetzel
Patricia Wurtz

Ben Stiling
Laurie Turner
Kathy Wagner
Sharon Wheeler

Eighth Grade



Jenny Briggs



Danny Glenn



Peter Kall



Anita Lefevre



Jeanice Lefevre



Front row, left to right: Linda Marsala, Jackie Juarros, Dawn Marcus.
Second row: Debra Mauldin, Sue Morgan, Laura McClain, Ray Patton.

Seventh Grade



Teresa King



Mary Ann Krall



Carol O'Donnell



Peggy Watson



Front row, left to right: David Bernecki, Gail Bowman, Robert Brandt, Louis Brown, Larry Crenshaw, Second row: Lon Crenshaw, Thomas Froats, Susan Goben, Sam Hartman, Iris Heaton.



Front row, left to right: Kathy Held, Danna Hill, Susan Linskey, Ray Marshall, Jeff McLaughen. Second row: Cindy Presley, John Sivo, Wayne Thorp, Lorna West, Timothy Walters.

JUNIOR HS Activities



Host Nations



Kneeling, left to right: Lee Allen, David Barnes, Ben Stiling, treasurer; Gary Wilcots, vice-president; Donald New. Standing: Marilynn Clinton, Linda McIntire, Bonnie Goodner, Virginia Peters, Carolyn Fuller, Lynn Phillips, Frau Helene Lichter, sponsor; Nancy Clinton, Susan Cheesman, secretary; Chuck Busick, Judy Miller, Else Certa, Ben Stiling, president.

Junior Red Cross



Left to Right: Robert Roberts, Beth Gamse, Hardy Plemmons, John Sivo, Nancy Clinton, Craig Ouellette, treasurer; Kathy Wagner, vice-president; Terry Holt, president; Kim Summers, Janice Lowery, Diana Johnson, secretary. Seated: Mrs. Barbara S. Speakman, sponsor.



Falcons (4-8-1)



Hawks (10-1-1)



Seagulls (4-5-2)



Crows (7-3-2)



Eagles (7-3-2)



Ravens (1-10-0)



Condors (3-6-1)

Noon League

Junior High GAA



Front row, left to right: Sharon Wheeler, Peggy Watson, Cynthia Black, Terry Locks, June Baker, Margaret Speakman. Second row: Kathy Held, Teresa King, Denise Brooks, Linda McIntire, Susanne Sprayberry, Cindy Jansen. Third row: Joli Johnson, Jerry McCollum, Joanne Goodner, Kathy Wagner, Terry Holt, Bonnie Goodner. Fourth row: Susan Cheesman, Beth Gansse, Judy Miller, Linda Ferk, Marilyn Clinton, Kim Summers, Janice Lowery. Mrs. Barbara Speakman, sponsor, is not shown.

'74 Hi-Lites



Seated, left to right: Mike Snyder, Russell Martino, Jim Bohlken, News Editor; Russell Carden, Brent Capehaw, Sports Editor; Mike Rolla, Orlando Feroben. Kneeling: Ron Pryor, Editor; Carlos Lindberg, Feature Editor; Mike Baumann, Roberta Fisher, Art Editor; Karla Rossbach, Vicki Turner, Janice Lowery, Gary Cantrell, Dwight Brown. Standing: Mrs. Judith Green, sponsor; Kim Barnhill, Laurie Turner, Virginia Peters, Leighann Grover, Debra Adkins, Kim Summer.

