

Der Kreis

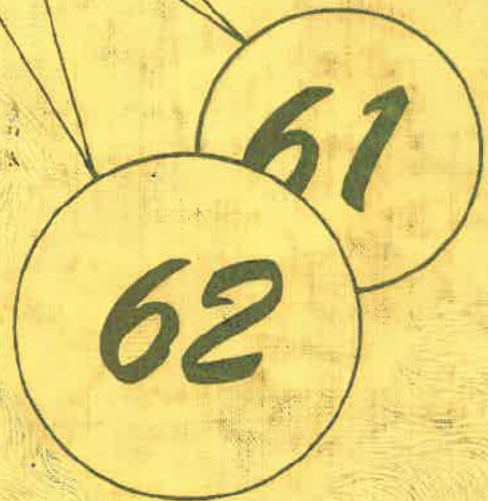



2-1-21-13 Y2





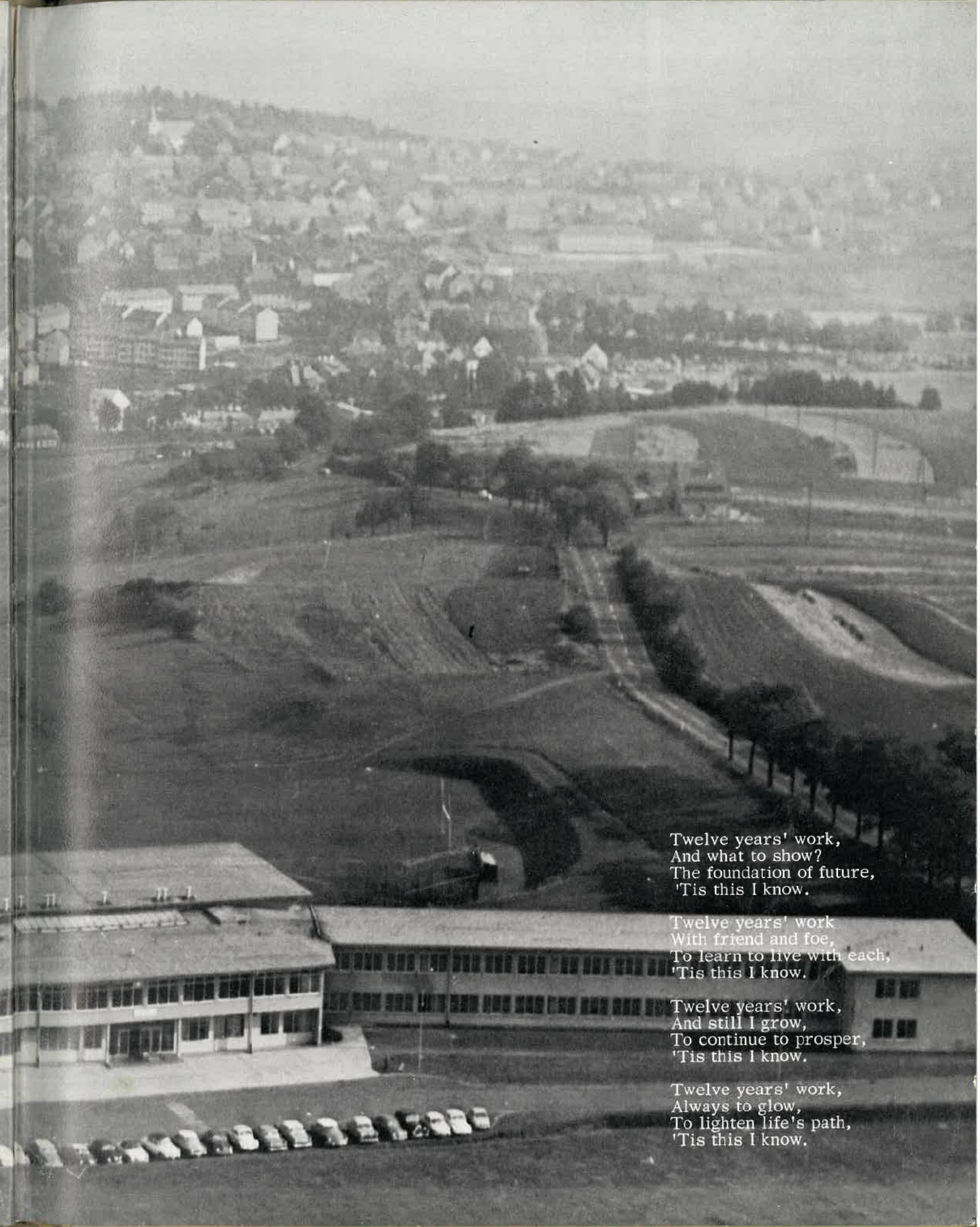

Twelve years' work,
And what to show?
The foundation of future,
'Tis this I know.

Twelve years' work
With friend and foe,
To learn to live with each,
'Tis this I know.

Twelve years' work,
And still I grow,
To continue to prosper,
'Tis this I know.

Twelve years' work,
Always to glow,
To lighten life's path,
'Tis this I know.



CHARLES L. WOOD
Principal
Montezuma, Iowa

Mr. Wood Speaks

Our Baumholder Secondary School students have had a unique opportunity during the past school year in studying, living, and traveling in a European setting. Our faculty and administration have made special efforts to bring German and European culture into the classroom and to arrange for student visits to German schools and places of culture and historical significance.

We believe, therefore, that our school has made a valuable contribution to improving international understanding between our country and Germany. We sincerely hope that our educational program at the Baumholder Secondary School has provided our seniors with the necessary tools to successfully fulfill their future ambitions. I would like to offer my congratulations to the 1962 graduates of Baumholder Secondary School. I would also like to thank Mr. Barta and his yearbook staff for their efforts in producing DER KREIS.



ROYAL A. LaPLANTE JR.
Vice-Principal
Tacoma, Washington

Administration

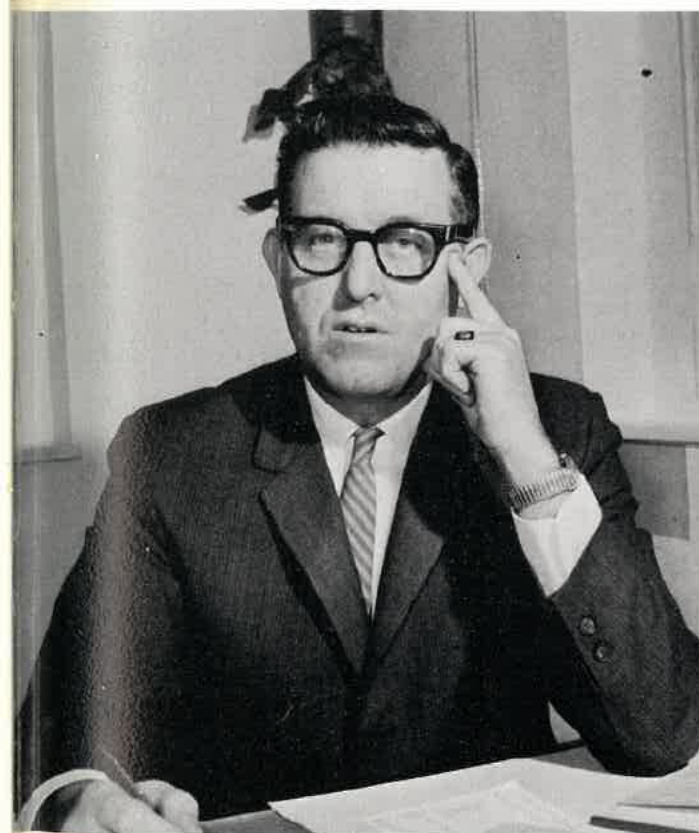

LESLIE G. FLICK
Counselor
Flora, Illinois



SHIRLEY A. DRAPER
Counselor
Fairfax, Virginia

English Department



ROGER L. ANDERSON
St. Charles, Minnesota



ROBBIE J. CALHOUN
Bellingham, Washington



SYLVIA M. FOXWORTH
Mullins, South Carolina



BARBARA L. LINE
Kansas City, Missouri



WILLIAM J. MARA
Worcester, Massachusetts



ROSEMARY MITCHELL
Marlborough, Massachusetts



BEVERLY J. REEVES
Grand Rapids, Michigan



ROBERT F. STRUNK
Stroudsburg, Pennsylvania

Even Miss Mitchell and Mr. Strunk need a break.



The English program at Baumholder High is designed to make our language functional. We are taught to write for clarity, satisfactory grammatical structure, and logical development of thought. We learn to read with comprehension and appreciation, to analyze compositions, to familiarize ourselves with the many forms of literature, and to look for style, organization, and effective expression.

For those wishing to excel in some phase of English, there are classes in Creative Writing, Journalism, Yearbook, Speech and Drama. In these classes we learn to apply to writing those things we have learned to look for in reading. We also learn the essential functions in producing newspapers and magazines and the practical knowledge of self-expression.

Math and Science



EILEEN K. BECKETT
Lebanon, Indiana



JOHN A. BERG
Marinette, Wisconsin



ROBERT J. COLDIRON
Columbus, Kansas



RUTH M. HANNUM
Westfield, Massachusetts



"Never argue with a woman."

The scientific and technical world in which we live places extra emphasis upon the importance of mathematics in our daily living. To meet this challenge the Baumholder Math Department offers our students the diversified courses necessary to prepare them for adult life or specifically to meet college entrance requirements. The courses offered include plane geometry, algebra, solid geometry, and trigonometry.

In order to understand the world in which he lives as well as to function as a citizen in a technological society, a student needs some background in the natural sciences. The Science Department of Baumholder High School offers a well-balanced curriculum which includes general science, biology, chemistry, physics, applied science, and health education. For graduation a student must successfully complete two laboratory science courses.



CLAIRE E. FREEMAN
Raleigh, North Carolina



EDWARD S. ITOGA
Honolulu, Hawaii



SONIA SHEWCHIN
Ann Arbor, Michigan



ANDREW VAMIS
Cleveland, Ohio

Social Sciences Languages



"Where's my gavel?"



FRANK X. GALGANO
Terrytown, New York



ALFRED T. LEDERMAN
Albany, New York



RAE F. STILL
Waxahachie, Texas

We of Baumholder American High School are fortunate, as are all students in USAREUR Schools, to be able to study the languages of the country in which we are living while we are exposed directly to the foreign element. In Baumholder, through our studies of German and French we have become more aware of the country itself and have become more interested in the people who live around us. Each foreign language student in our school has increased the value of his stay in Germany by making an effort to learn the country's language.

There are many groups or families of nations in the world today. The two largest families are bitter rivals. The third family claims neutrality. In a world of tension it is necessary for all people to understand one another. There is a necessity to understand the problems, feelings, traditions, and differences of others. The best means of understanding others is to understand yourself; to the past, to understand the democratic processes.

Democracy is an attitude toward people, a kind of respect for all people, regardless of wealth, position, ancestry, color, or race. When we fully understand democracy and its relative position in the world, we shall begin to find the answers to the problem of America's future. The future belongs to those who prepare for it.

"Josephine--Zane Grey was not a well-known French author."



DENNIS LAVERN BUCKLEY
Forest City, Iowa



KURT H. LOCH
Idar-Oberstein, Germany



NORBERT MANN
Kiel, Germany



DONALD K. BARTA
Portland, Oregon



JOHN R. BENNETT
Canton, Illinois



NED L. CHURCHWELL
Shelbyville, Missouri

The need to create things with our hands is strong in most of us, though it may be dormant. Each of us has some talent for self-expression, and our best solution from passivity and boredom in our growing hours of leisure lies in putting that talent to work. The goal, therefore, of the Industrial Arts and Fine Arts Program here at Baumholder High School is that of helping young people to uncover appreciations, to satisfy creative desires and encourage talents of which they may be unaware and help them develop their skill as an essential part of a well-rounded general education for modern living.

The school year 1961-62 was highlighted with a fine activity chorus performing for many musical events. The chorus, composed of sixty-five voices, made its first appearance at the annual Christmas concert, followed by television appearances, a Lincoln Day Assembly, the annual Variety Show, and a spring production. The chorus this year has been an exceptionally fine one and has been an excellent means of public relations for the school.



"HMMMMMMMM, I should have been a piano tuner!"



RHODA E. SERRIN
Saginaw, Minnesota



WALLACE A. SIMPSON
Belview, Minnesota



JOY L. WHITING
Ponce de Leon, Missouri



"Newman, this isn't chorus."

Physical Education



WILLIAM D. BAIRD
Mineral, Illinois



JOSEPHINE A. CHAPMAN
Hollywood, California



LYNN P. REITNOUR
Monrovia, California

CO-EDUCATIONAL GYM

The primary purpose of physical education at Baumholder American High School is to assist each student on becoming a harmoniously integrated individual---mentally, physically, socially, and emotionally. The responsibility for developing this objective, which is basic in our democratic society, is shared with the other segments of the school program. However, in the areas of biological growth and neuromuscular development, the physical education program plays the major role.

The basic objectives of the Baumholder Physical Education Department are:

1. The protection and improvement of health.
2. The development of motor skills and motor fitness.
3. The development of desirable social attitudes and standards of conduct.
4. The development for an appreciation and love for a wide range of physical activities which will result in continued participation in wholesome and enjoyable leisure pursuits.

People Behind the Scenes



Miss Ingeborg Beacker and Mrs. Dorothy Diorio

Mrs. Dorothy Diorio and Miss Ingeborg Beacker have been the backbone of this installation for the past year. They have been the wheels in the machine that kept life going when it seemed as if it simply had to stop. Without their help Baumholder High School would have been a total wreck. We owe a debt of gratitude to them for the many hours of hard work they have done for each and every one of us. Thank you!

Have you often wondered who supplied you with those beautiful, simple, no-need-to-study textbooks you've been using since September? Well, we've captured the guilty parties, Sgt. Gary Mitchell and Herr Claus, in the dashing photo you see here.

They made certain we had plenty to study. If we lost a book--as soon as we had paid for it we received a new one. They were continually ordering new books and workbooks to help us learn. But, when you get to the heart of the matter, isn't that their job? What would we have done without them? Thanks to you, Sgt. Mitchell, and to you, Herr Claus, for the fine effort you put forth to help the students of Baumholder High School.

Herr Claus and Sgt. Mitchell





As we stand here at our portals
So wide and so high,
Singing loud our hymns of praises
Till they reach the sky.
Hail, all hail our Alma Mater.
Hear our echoes ring.
Hail, all hail Baumholder High School.
Hail to thee we sing.



LEFT TO RIGHT: Frank Holt, President; Sarah Weaver, Vice-President; Erie Garner, Secretary; Carol Clark, Treasurer.

WILLIAM HENRY ABERNATHY
Louisville, Kentucky

RALPH ALLAN ALGER
Mobile, Alabama

HERBERT L. BAKER
New York, New York



VICTORIA MARRI BRADLEY
St. Paul, Minnesota

CHERYL CHRISTINA CANTRELL
Tuscumbia, Alabama

CANDACE PENELOPE CARTER
Honolulu, Hawaii



CAROL MARJORIE CLARK
Mt. Holly, New Jersey

DOROTHY CLARE CLEERE
Montgomery, Alabama

TERESA FLO COMBS
Sanford, North Carolina



JOHN THOMAS COSTIGAN
Trinidad, Colorado

JAMES FRANK DOMBROSKI
Fort Lauderdale, Florida

MARY JOAN FIELDS
Oakland, California

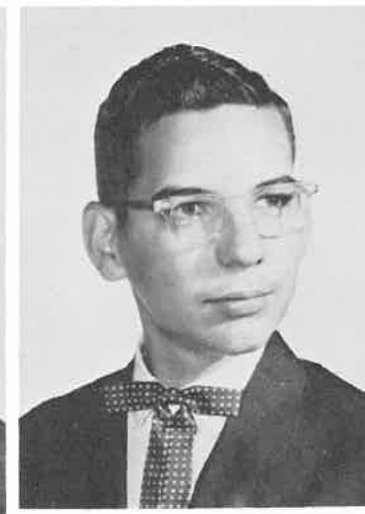

EDWIN NEAL FORGEY
Lebanon, Missouri

ERIE ELIZABETH GARNER
Dade City, Florida

ANNE MARIE GRAY
Seattle, Washington



HALLAND WILLIAM
HANKEL, JR.
Astoria, Oregon

ROGER HILL
Jersey Shore, Pennsylvania

LINDA DONELL HILTON
Louisville, Kentucky





CONSTANCE BETH HINTZ

St. Joseph, Missouri

FRANCIS RALPH HOLT

Iowa City, Iowa

WILLIAM GEORGE IZQUIERDO

Fountain, North Carolina



SYBILLE KARIN JINDRA

Innsbruck, Austria

GAE LYNN JOHNSON

Trenton, New Jersey

CHARLES JOHN KALMAN

Middleton, New Jersey



PHYLLIS IRENE MADISON

Monterey, California

From Leaders of the School To Leaders of the World

As the door to the future opens, the Senior Class passes through after four glorious years filled with anxiety, faith, and joy. Brought together as strangers in our travels, we worked side by side, made lasting friendships, and shared the pride and loyalty of the school which was to be our last step before crossing the threshold into the future.

We will forever remain proud of this class which always managed to reach its goals through the untiring efforts of the students and sponsors. The Homecoming Dance was an example of the organization and teamwork which existed among the Seniors. The class was well represented in all sports and activities and yet a large percent achieved the honor roll. Planning the Senior Trip was the greatest challenge which faced us at the beginning of the year. Despite many problems, we succeeded in having a memorable trip. Another highlight of the year was the Juitor-Senior Prom, made possible only through the generosity and work of the Junior Class.

Next came commencement with the realization that as one door was closing new avenues were being opened. We departed with the knowledge and experience we had gained. Being eager for success yet full of uncertainties we asked ourselves, "Are we prepared to be the leaders of tomorrow?"

ROBERT HARVEY MAGUIRE

Columbia, South Carolina

DIANE JANET MARTIN

Boston, Massachusetts

MAUREEN MARY MORAN

Bel Air, Maryland



JAMES FRISON MURPHY

Dallas, Texas

JAMES BEE NASON

Starkville, Mississippi

ROBERT JOSEPH NELSON

Biloxi, Mississippi

"London or Paris---no big thing! Just so we go."



JAMES PAUL NEWMAN

Franklin, Indiana



ARCH LENIEL O'BRIEN
San Antonio, Texas

MARTHA JO O'CONNER
Tulsa, Oklahoma

PATRICIA ANN PICKERING
Checotah, Oklahoma

DOROTHY LOUISE STACKHOUSE
Philadelphia, Pennsylvania

KAREN STEINMEYER
Oak Park, Illinois

CHARLES BOYD STRAWBRIDGE
Columbus, Mississippi



SCOTT MICHAEL
PORTERFIELD
Jessup, Maryland

SANDRA SUE PROUD
Willow Springs, Missouri

DOROTHY JEAN RAHME
Mobile, Alabama

EDWARD HANSEL STRAWBRIDGE
Columbus, Mississippi

ANITA JEAN TOLAND
Temple, Texas

EDWIN EARL TRAYLOR
Troy, Alabama

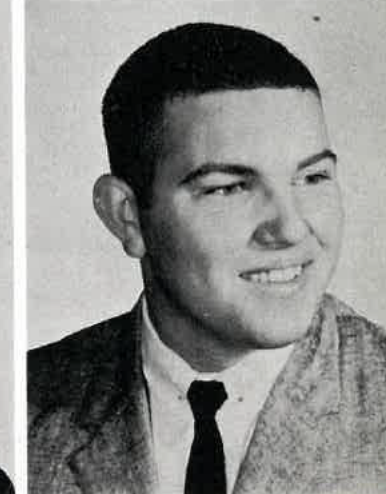
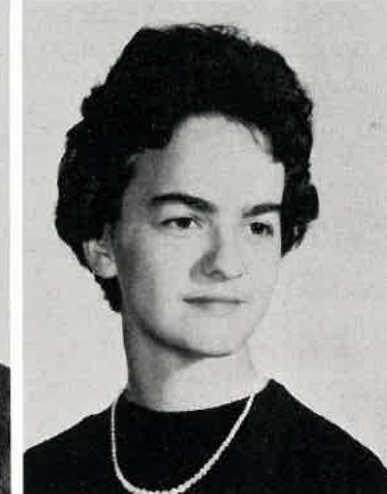

PATRICIA LEE REGER
Elizabethtown, Kentucky

SIMON LEE ROBINSON
Thomaston, Alabama

PATRICIA WOODLYN ROSE
San Antonio, Texas

DON ELTON WARREN
Arab, Alabama

SARAH GRACE WEAVER
Huntsville, Alabama

MARGARET SUSAN WHITE
Wellsboro, Pennsylvania



WILLIAM RALPH SCHAUB
Randolph, Maine

EDWIN ROBINSON SIMMONS
Winston-Salem, North Carolina

SUSAN TERESA SPECHT
Ogden, Kansas

BRENDA JEAN WILBER
Columbus, Mississippi

LINDA JOYCE WILBER
Columbus, Mississippi

RALPH WOOD
West Monroe, Louisiana



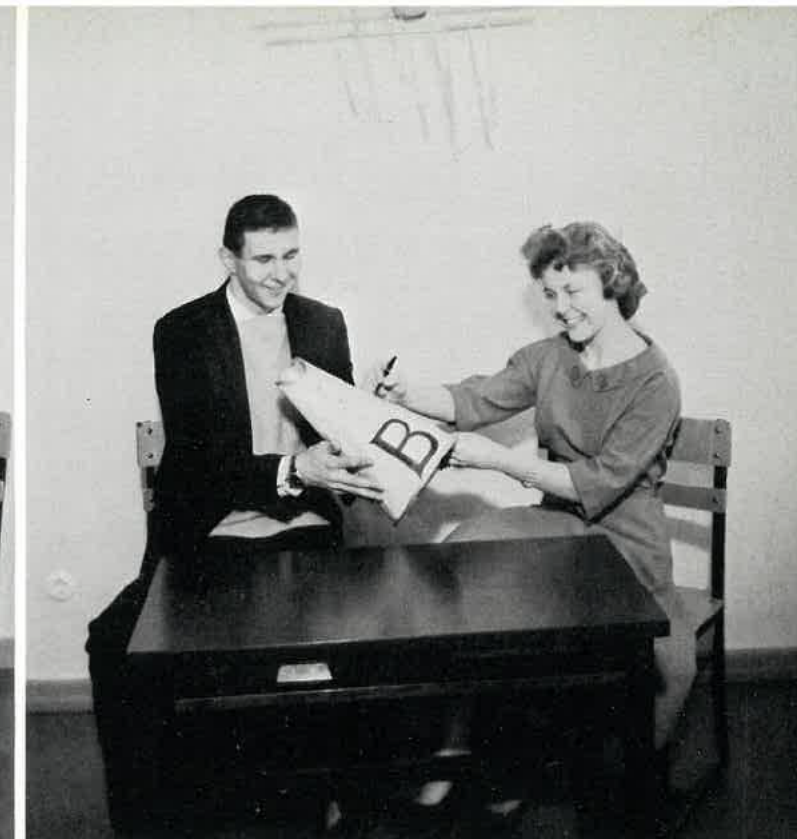

Best Looking

Frank Holt

Diane Martin

Most Likely to Succeed

Jim Nason

Sarah Weaver

Most Intelligent

Vicki Bradley

Roger Hill

Most Popular

Clare Cleere

Ralph Alger

Senior

Wittiest

Archie O'Brien

Dottie Stackhouse

Most Athletic

Bill Abernathy

Suzi Moran

Superlatives

Friendliest

Cheryl Cantrell

Ed Forgey

Best All Around

Hal Hankel

Anne Gray



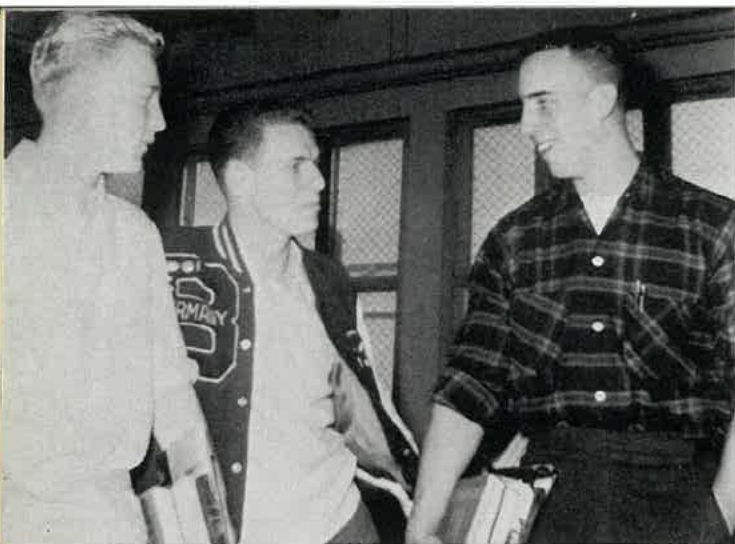

"Shot put! What's that?"



"Keep your eyes on the door, Ralph, while I watch the game!"

Seniors At Ease

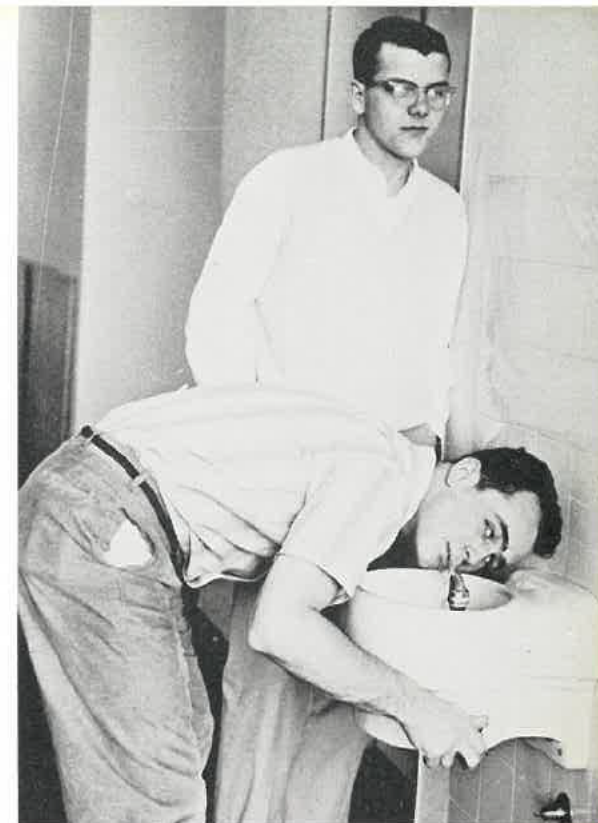

"So what do you want--coffee?"



"Is this the doughnut which I see before me?"



"Surprise!"



"I know it's here somewhere."



Our studious seniors.



"It wasn't my fault!"



"All right, Ed, I know you have the ball!"



"I finally got to hit it!"



"Ho hum!"



LEFT TO RIGHT: Sherria Betterton, Secretary; Eric Huberth, President; Mary Kuszewski, Vice-President; Tony Cervantes, Treasurer.

Class of '63

Smart Juniors use machines!



This year the Junior Class played a major role in the activities of B.H.S. Several Student Council officers were Juniors--Janice Coder, vice president; Dell Washington, recording secretary; Sue Barris, treasurer. Sherria Betterton was the sole junior on the cheerleading squad. Alan Van Hook and Mary Kuszewski were National Honor Society members, the latter being secretary-treasurer. The Juniors also had a scholastic percentage that was one of the highest in the school.

Basketball, soccer, football, and track teams consisted of many Junior boys, most of whom were members of the Lettermen's Club. The Junior Class was also well represented in chorus, lettergirls' club, band, newspaper, G.A.A. pep club, and drama club.

The first project undertaken was that of class rings. The concession stand at football and basketball games was one of their main means of raising money for a fabulous Junior-Senior Prom. The proceeds from the Junior Variety Show helped enormously to make the prom a success. This has been a busy, exciting, and fun-filled year for every Junior in the class of '63 and one that will be impossible to forget.

SUZANNE BARRIS
NANCY BEHR
SHERRIA BETTERTON



KARL BITNER
CHERI BRANDT
KENNETH BREWER

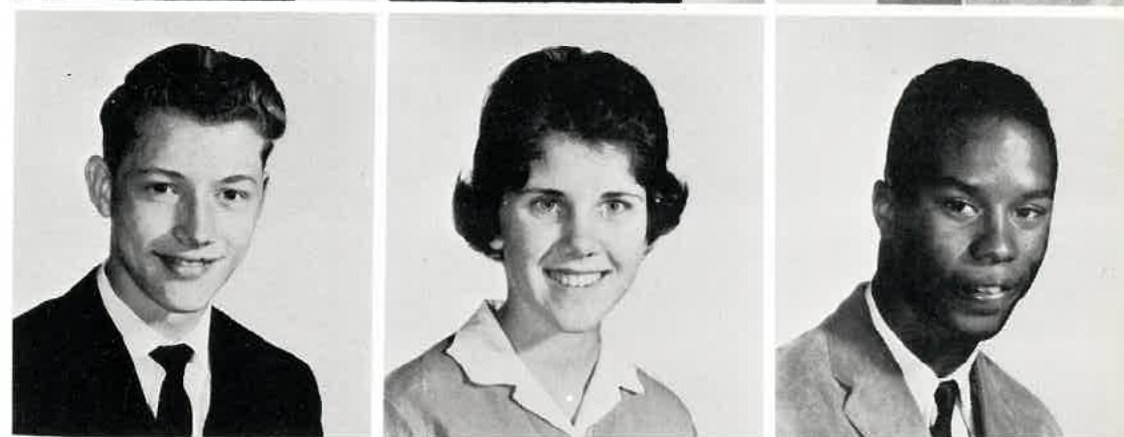

Juniors



GEORGE BROWN
WILLIAM CAMPBELL
ANTHONY CERVANTES

HEIDI CHESTER
HELEN CHURCH
JANICE CODER



RONALD CORRADO
GLORIA COX
MICHAEL ESTEP



WALTER FORKNER
DALE FOSTER
LAWRENCE GIFFORD



MICHAEL HUYGEN
HENRY JOLLY
PETE KAVALOS



JAMES KLUCKER
FRIEDLINDA KOCHIESE
ROBERT KOPER

KAREN GOODWIN
WILLIAM GRANDERSON
TRUDY HAMPTON



MARY KUSZEWSKI
JACQUELINE LAHUE
DONNA LAND

JUDITH HEARN
ERIC HUBERTH
HOWARD HUDSON



RODNEY MANSKER
JAMES MAYLE
MARGARET MISEKOW



PAULA PLOEG
DON POPE
SANDRA POTEETE



JUDITH PROUD
NAZRIE RAY
SIGNE RAY



PETE URREA
ALAN VAN HOOK
DELL WASHINGTON



KARIN WINGERTER

ELIZABETH ROBERTSON
MARGARET ROSE
RICHARD SCOTT



JO ANN SMITH
NORBERT SOPOLSKY
JUDITH STOCKMAN



The enthusiastic and efficient members of the Junior Concession Committee put all their efforts into making the stand a huge success.





LEFT TO RIGHT: Harry Kocopi, Vice-President; John Weaver, President; Patsy Betterton, Treasurer; Warren Bowland, Secretary.

Class Officers

We, the class of '64, took an animated and industrious interest in the life of B.H.S. this past year. In order to make the annual Christmas formal something to remember, numerous bake sales were held to raise funds for the gala affair.

We took a lively part in the athletic program of B.H.S. and had lettermen in every sport.

Patsy Betterton was the peppy sophomore cheerleader, and Diane Tomasik was president of the Junior Red Cross. John Weaver was the energetic president of the Science Club as well as president of the sophomore class, and Carol Stackhouse was the zealous vice-president of the pep club. The spirited sophomores made an invasion of every other club in the school as well.

This past year has been filled with painstaking diligence and hard work but has contained a sprinkling of fun and laughter that will make it an unforgettable part of our lives.

WARREN BOWLAND
GLORIA BROOKS
MICHAEL CANTRELL



CATHERINE CAREW
MARILYN CLARK
ROBERTA COHEN



Sophomores

EUGENE BALLAGE
JAMES BALLARD
TERRY BARRIS



PHYLLIS BETHEA
PATRICIA BETTERTON
MICHELLE BORDERS



ANONA CONREY
REBECCA CROCKETT
CAROL COWGILL
NANCY COX



LAURA DAUPHINAS
HAROLD DEARMENT
RICHARD DODSON
DAVID DOLBEY





LORRAINE DOMBROSKI
ANGELINA DUCA
MARY DURAN



MARGARET EHRLICS
WILLIAM FARIOLE
THOMAS FINNEGAN

DIANE HUYGEN
JAMES JIMERSON
DAVID JOHNSON



HARRY KOCOPI
MURIEL KOSTENBAUDER
VICKY LASUER



LARRY GAFFORD
ZELLNER GARNER
CARL GEISSLER



WILLIAM LINN
WILLIAM LONGENECKER
PATRICIA MACK

GEORGE GOINS
PATRICIA GULL
WILLIAM HANKEL



RUTH MADISON
ERIC MAGUIRE
CYNTHIA MATTIA

ROBERT HENKIN
THOMAS HILL
TIMOTHY HILL



CHARLES MCDOUGAL
MARGARET MCELYEA
PETE MEYER



JAMIE MILLIREN
ARLENE MISEKOW
RUTH MONTEITH

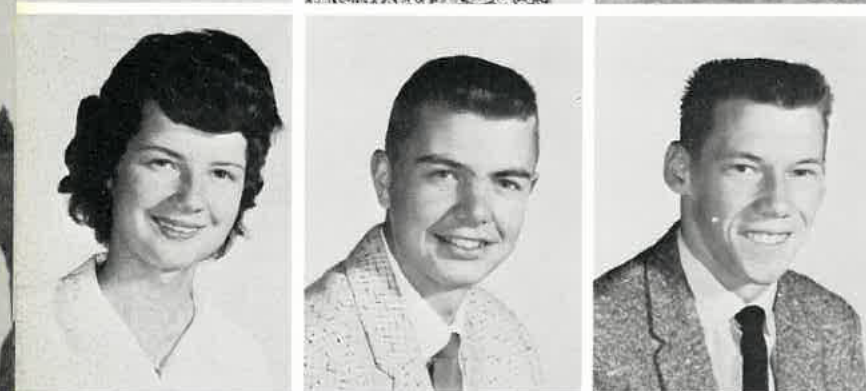

JUDY O'CONNER
CHRISTIAN PHILLIPS
WILLIAM PHILLIPS

GARY PRUYNE
BARBARA RAINS
JOHN RODNICK



WILLIAM ROSS
LARRY SEABRANCH
SCARLET SELECKY

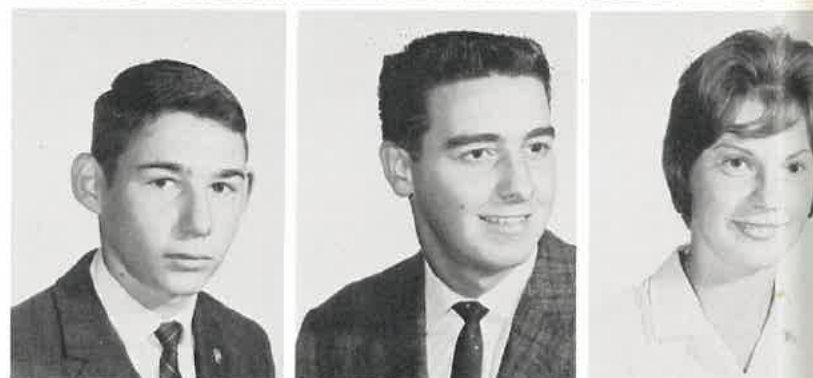

EVETTE SHEVCHENKO
JUDITH SPECHT
CAROL STACKHOUSE



GERALD STINSON
RONALD TAKASHIMA
CYNTHIA THOMMEN

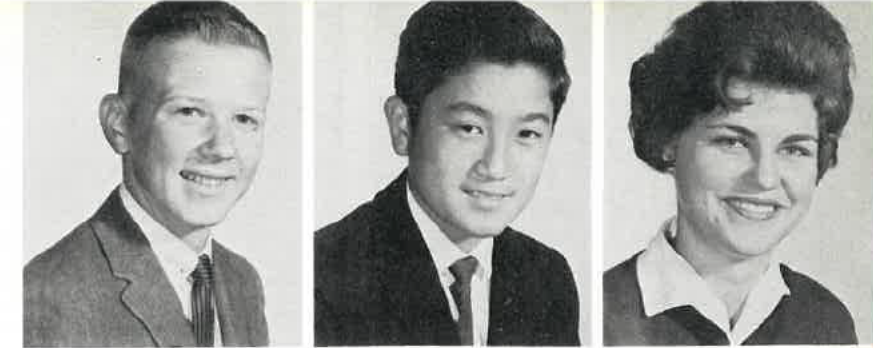

DIANE TOMASIK
JAMES TOLAND
BRYAN TOMILSON



ROSWITHA VAN SHAIK
JOHN WEAVER
RANDALL WEBER

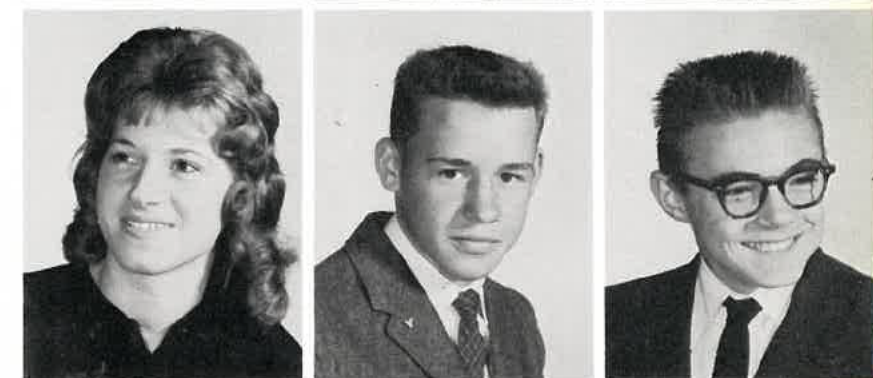

CYNTHIA PELLEGRINI
PAULETTE WHITE
TERRY WORKMAN

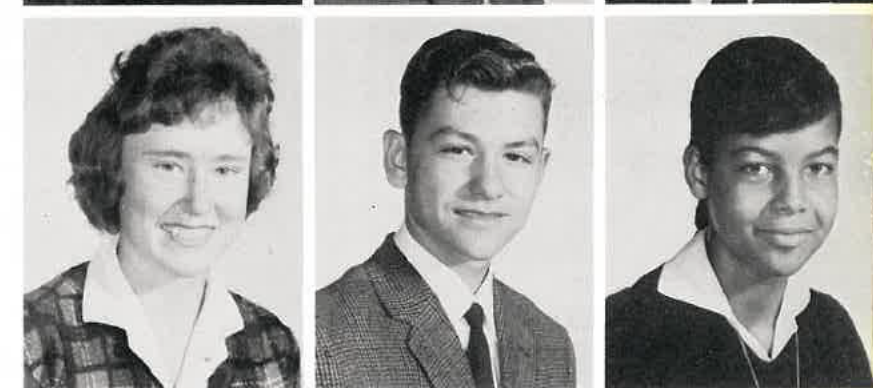



LEFT TO RIGHT: Mike Newman, Treasurer; Charlene Dietrich, Secretary; Alice Corrington, Vice-President; Steve Delmas, President.

Freshmen



KATHERINE ADAMS
MONIKA ALEXANDER
DENNIS ANKRUM
RALPH APONTE



MARLENE APPEGATE
NANCY BAKER
DIANE BALLARD
MICHAEL BARNES

CONNIE BARNTS
ROBERTA BARRETT
RHONDA BARTESNICK
JOHN BEASLEY



SUSAN BIVINS
CARLTON BODDIE
KAREN BOWLAND
DANNY BROWN



GREGORY BUCKLEY
CAROLE BUTTLES
DOROTHA CALDER
KATHLEEN CALLAWAY



DAVID CAMERON
CAROL CAMPBELL
DORIS CAPE
MARCIE CHAMPLEY



JAMES CHANEY
KURTIS CHAPMAN
SANDRA CHASE
LEWIS CLAYTON



TOMMIE COMBS
DIANNE COOMBS
JAMES COOPER
ALICE CORRINGTON





MARY ANN CRAWFORD
LORRAINE DAUPHINAIS
STEVEN DELMAS
SAMUEL DENTON



CHARLENE DIETRICH
CHRISTIANE DIXON
LOIS DUNN
NORMA DUPREY



GREGORY DYER
MARISA EADY
JAMES ELLERSON
DAVID ESTEP



JUDITH EVANS
MARY FENNELL
SIMON FINKLESTEIN
ALICE FLORES



MARCIA FORGEY
JUDY FOSTER
SYLVIA FOYLES
WILLIAM GANZ



SHEILA GARNER
SHARON GEISER
GERRY GILES
PATRICIA GOINS



LINDA GRAY
ADRIAN GRAYSON
KARL GREENE
LANA HADDIX



KIT HALDERMAN
JOHN HALLSWORTH
CAROLE HARBERT
SALLY HARNETT



CAROL HARSCH
SHIRLEY HARTMAN
SHIRLEY HICKMAN
JOYCE HODGES



PATRICIA HORNBEAK
JOHN JAVIER
MICHAEL JIMERSON
RONALD JOHNSON



RONALD JOHNSON
GARLAND JOLLY
KLAUS KENDRICK
JULIA KLUCKER



DAVID KNOPF
PATRICIA KNOPF
JAMES KUSZEWSKI
PATRICIA LaHUE



PHILLIP LAKATOS
VIRGINIA LOPEZ
JAMES MAGUIRE
LOUIS MAHINAY



RICHARD MARTIN
JAMES McDONALD
CYNTHIA McEVANS
BARBARA McGUINN



RONALD McGUINN
MICHAEL MEANT
SANDRA MEHAFFEY
SHERRY MERCHANT



CLAUDIA MILLER
BARBARA MITCHELL
ROBERT MONACO
DAVID MONTGOMERY



FELIX NEGRON
MICHAEL NEWMAN
CONNIE O'NEAL
JACK PAULING



JOAN POPE
LOIS PORTERFIELD
JULIA POU
ELIZABETH PRINTUP

ARTHUR RATLEDGE
CAROL ROBERTSON
CHESTER ROSS
TINA RUSSELL



JAMES RUSSO
IRENE SAMS
CAROLYN SANDERS
WILLIAM SCHOLLY



LAWRENCE SCOTT
MICHAEL SCOTT
RONNIE SHOCKLEY
LAURA SILVERI

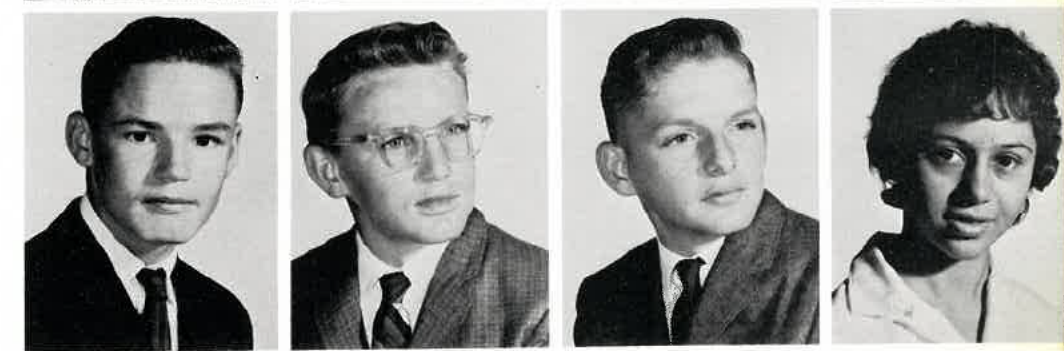

FRANK SIMMONS
REGINALD SIMON
CRAIG SPIESS
JOHN STEWART



MIKE STEWART
FRANCES TAYLOR
THOMAS TAYLOR
DALE THAYER



DENNIS THOMAS
DONNA THOMAS
GENE THOMAS
VANCE TIEDE





BECKY TURNER
MARION WALSH

THOMAS TURNER
MARY WARGO

GARY VINSON
KLANE WEBER

WILLIAM VINSON
WILLIAM WHITE

HEIDI WAGNER
HAROLD WISHARD

TERRY TURBERVILLE
JOHN WALL
BRIGITTE ZEIER

"No, I'm broke."



Eighth Grade

RAMON ADAMES
GAYLE ANDERSON
ROGER ANDERSON
MARIA ARIAS
ELSIE ARRAMBIDE
ROVENE ASKRAM



MARGARET AULD
BONNIE BACK
JOHN BALDWIN
STEPHEN BARRETT
SHERRY BEAN
GREG BENNETT



PETER BERRYMAN
URSULA BERRYMAN
JEAN BETUEL
KATHY BETUEL
CHARLES BIGGIO
DWIGHT BINGHAM



BILLY BOLEN
BONNIE BOYER
CONNIE BOYER
BENNIE BRITT
HILDA BROOKS
ROSEMARY BUCKMULLER



JOHN BURTON
SHARON BURTON
MICHAEL CALLOWAY
JOYCE CERVANTES
DONALD CHURCH
PABLO CINTRON



AMANDA CLAUSELL
THEODORE CLAWSON
FRED COLLAZO
GAYLE COLLETTE
CARMEN COLON
PENNY CONVILLE



JUDITH CONWAY
CAROLYN COOKE
KAREN CORLE
ROGER CORRINGTON
KATHERINE COUGHLIN
CYNTHIA CZAPRAN



YVONNE DAKIN
THOMAS DANIELSON
RODERICK DeARMEN
LAWRENCE DELMAS
KAREN DOANE
THEODORE DOBOL



DALTON DOREN
ROSEMARY DUCA
HASKELL DUNN
MAGDALENA EADY
RICHARD EAST
NANCY ENNIS



JANICE ESTES
GLENDA FERGUSON
STEVEN FLANIGAN
MANUEL FLORES
JAMES FREEMAN
BARBARA FUNDERBURK



GILBERT GAFFORD
JOHN GINGRICH
JAMES GLENN
GAIL GOODWIN
ROBERT GRAEFF
FRED GRAUB



MARLIES GREATHOUSE
JAMES GREEN
MARY HANKEL
RICKY HANN
PAT HARBERT
WILLIS HINTZ



PATRICIA IZQUIERDO
JACQUELINE JIMERSON
DEBORAH JOHNSON
MARSHALL JONES
ELLEN KELL
VINCENT KINEHAN



JAMES OSWALD
JEAN PAYNE
KAREN PETTITT
WARREN POPE
PERRY PRESLER
JAMES PROUD

JOHN KIPP
CHRISTINE KOCOPI
CHESTER KOPER
GERALD KRAKAUR
JULIE KUSZEWSKI
VIRGINIA LAUDER



MARGARET QUICK
ERICKA RAUPP
DEO REGER
LINDA ROYER
LINDA SAMS
SANDRA SCHOCKLEY

MAX LIENBY
CHARLES LONG
GERTRUDE LOWERY
RUSSELL LUTZ
JESSE LYSINGER
TREVA MADISON



SANDRA SELECKY
VIOLA SHELL
LINDA SCHEVCHENKO
CHARLES SHOEMAKER
CAROL SIDENSTRICKER
JAMES SIMMONS

GREG MANSKER
LIDA MARRERO
DONNA MARTIN
JOHN MATHESON
MELINDA MATHESON
ADA MATTIS



IVAN SMITH
JANET SMITH
LEIGH SMITH
PHOEBE SMITH
JOHN SMOLLAR
DANIEL SNELL

JERRY McBRIDE
SHARON McCLUSKY
JAMES McKENZIE
MARCIA MILLER
JANET MILLIREN
LINDA MITCHELL



HARDY STEINMEYER
RONNIE STEVENSON
CLAUDIA STEWART
BARBARA STINSON
CHARLES STORM
DALE TAKASHIMA

ALAN MOON
LUCINDA MOLER
PATRICIA MORAN
TERESA NASON
JACK O'CONNOR
CLARISA OWENS



PAMELA THAYER
ANNE TRAYLOR
VICKIE VARNEY
BERNIE WALKER
VIRGINIA WALKER
MARCIA WILLIAMSON

JOSE ADAMES
LLOYD ALLMOND
ROY ARMSTEAD
LARRY ASHBAUGH
ARTHUR BAKER
MARJORIE BALLAGE



CAROL DESJARDIN
CHARLES DESJARDIN
MARY ANN DILBONE
CATHERINE DOUGHERTY
KAREN DOANE
RICHARD DOANE

JACK BEAN
URSULA BERRYMAN
LINDA BETTERTON
DAVID BITNER
ANTHONY BOGART
SHIRLEY BOYER



LOUISE DOBOL
BEN DOTSON
ARTHUR DOWNS
DENYS DUNCAN
PAMELA EAST
MINA EHRLICH

SCOTT BRADLEY
KATHY BRANDT
INGA BREWER
ROBERT BROWN
LILLIE BRYANT
GERALD BUCKLEY



WALTER EICKHOFF
RUDOLPH FIGUERO
WILLIAM FLICK
MANUEL FLORES
SAMUEL FLORES
NORBERT FRANKFURTER

PATRICK BURROW
CAROL CADIMA
TERESA CAMERON
WYATT CATES
MARIE CERVANTES
CHERYL CHAPMAN



CAROLYN GAFFORD
EDWARD GANZ
JANIE GATSON
SHERRAN GINGRICH
SHARON GIPSON
ROBERT GOINS

NORMAN CHAPIN
JACK CHATMAN
ROBERT CHILDRESS
LOUIS CINTRON
THELMA CLEMONS
BENJAMIN CORRINGTON



GREGORY GRAY
LYNNE HANKEL
TRULA HANN
SHARON HEARN
JUDITH HEISERMAN
ANTHONY HELM

ROBERT COWGILL
SANDRA CURTIS
CAROLYN DART
DONALD DELMAS
RITA DELORME
ELIZABETH DeLUCA



JOY HERB
RULY HERNANDEZ
GABRIELE HILL
VIRGINIA HINTZ
JOYCE HITE
VICKIE HOGAS

WAYNE HODGES
LAWRENCE HURLEY
ROBERT JACKSON
FERDINAND JAVIER
MARTHA JOHNSON
RUDOLPH JOHNSON



SUSAN PADGETT
BRIGITT PARKHURST
JAMES PARMLY
MARGARET PELEGRINI
PATRICK PETRO
JOHN PEPPER

THOMAS JONES
ROSE MARIE KIRKWOOD
MARGARET KOCOPI
LENORE KOSTENBAUDER
STEVEN KRIEDER
CHARLES LaHUE



LINDA PHILLIPS
JOSEPH PIERSON
LOIS PLOEG
JOHN POPE
REBECCA POTEETE
SHARON POWERS

KENNETH LAMB
EDWARD LAND
LINDA LONG
MAGGIE LOPEZ
MEDELLIN LOPEZ
THERESA LORASH



REBECCA PRICE
DONALD RATLEDGE
LEO REGER
GERALD RENDER
ALBERTA REESE
MICHAEL REEVES

STEPHANIE LYSINGER
HORST MAGGARD
BARNABE MARRERO
VICTORIA MAYES
BARBARA MAYLE
ELIZABETH McCARTHY



FRANK RICHARDSON
EVELYN ROEBUCK
DUANE ROYER
JOHN RUNYAN
JACK SAMUEL
LINDA SCANIFFE

PATRICIA McCULLOUGH
NANEDDA McDONALD
CHERILYN McLAUGHLIN
WILLIAM MERCHANT
THERESA MITCHELL
THOMAS MOBLEY



GARY SHEETS
SHERRYL SHIFLETT
VIRGINIA SIMMONS
HOWARD SMILEY
DALE SMITH
GLORIA SMITH

DEBORAH MOON
LINDA MORGAN
JUDITH NEGRON
PATRICK O'CONNOR
DIANNA ORSININI
AUGUSTIN PABON



RITA STEIN
GORDEN STEVENS
JOHN STEVENS
JEANNE STEWART
KENNETH STOFEA
ILANA STUCLICK

ANNETTE STRUEWING
DENNIS STUTES
BETTY TAYLOR
SANDRA TAYLOR
MARIE TOBIN



MARY TOMILSON
JOHN UNROE
GEORGE VAHEY
CATHERINE VALLE
JOAN VAN ALSTYNE

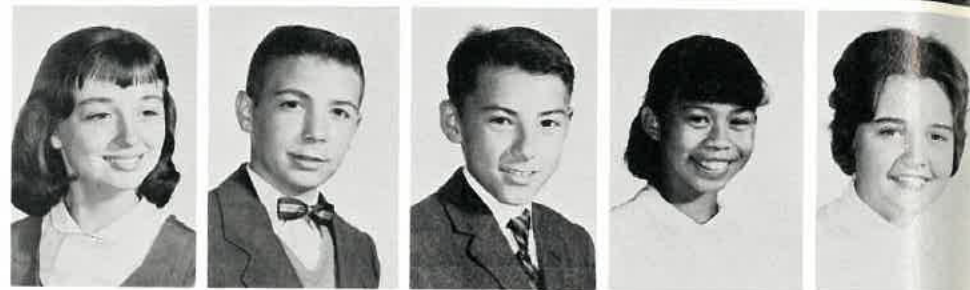

GARY VAN HOOK
FERNANDO VELAYO
MARY WALL
VINCENT WARGO
JOSEPH WEEKS



LALITA WHITE
CRAIG WILBER
JOHN WILBER
CHERYL WOOD
CANDIA YOUNG



LUBA YOUNG
HANS ZEIER



"The backbone's connected
to the shoulder bone."

Student Council

SECOND ROW: Left to Right,
R. Hann; J. O'Connor; P.
Preslar; J. VanAlstyne; L.
Betterton; R. Duca. FIRST
ROW: B. Cowgill, Vice-Pres-
ident; J. Kuszewski, Treas-
urer; W. Pope, President; D.
Johnson, Corresponding Sec-
retary; B. Stinson, Record-
ing Secretary.



Chorus

SIXTH ROW: Left to Right, K. Hintz;
G. Anderson; - - - - -; J.
Gatson; J. Milliren. FIFTH ROW: B.
Mayle; J. Hite; P. Conville; C.
Stewart; G. Collete; V. Shell.
FOURTH ROW: R. Johnson; S.
Bradley; M. Quick; C. Czapran;
P. Smith; J. Samuels; B. Britt.
THIRD ROW: R. Lutz; M. Lopez;
J. Kuszewski; B. Poteete; J. Van
Alstyne; M. Tobin; C. Dougherty.
SECOND ROW: D. Snell; C. Valle;
B. Back; T. Hann; L. Phillips; Mr.
Bennett, Sponsor. FIRST ROW: B.
Marrero; A. Streuwing; M. Johnson;
M. Cervantes; C. Arrambide.



Newspaper

SECOND ROW: Left to
Right, Miss Line, Sponsor;
B. Walker; T. Nason; J.
Conway; R. Askren; C.
Sidenstricker; T. Royer;
P. Thayer; L. Marrero;
D. Johnson; N. MacDonald;
L. Betterton; B. Poteete.
FIRST ROW: L. Delmas;
R. Corrington; J. Simmons;
W. Pope; I. Danielson; J.
O'Connor; J. Krakaur; J.
Martinez; D. Snell.





B.H.S.

1961-



Activities

1962





Homecoming Queen 1962

MISS DIANE MARTIN



Senior Attendant
Miss Pat Rose



Junior Attendant
Miss Sherria Betterton



Sophomore Attendant
Miss Patsy Betterton



Freshman Attendant
Miss Sherry Merchant

Homecoming

Court

1962

The Homecoming Game of 1962 against Bitberg proved to be a victorious monopoly of touchdowns for the Buccaneers.

The half-time was highlighted with the crowning of the Homecoming Queen and the announcing of her attendants. The Pep Club, dressed in black and white, formed an archway with their pom-poms across the center of the field.

Each candidate received a corsage of chrysanthemums, and each attendant received a bouquet of red and white carnations. The attendants were: Pat Rose, senior; Sherria Betterton, junior; Patsy Betterton, sophomore; and Sherry Merchant, freshman.

Then came the long-awaited moment. The Home-

coming Queen of 1962 was-- "Miss Diane Martin." James Nason, president of the Student Council, presented her with a bouquet of long-stemmed red roses and crowned her with a lovely crown of white carnations.

Following this impressive ceremony the Bitberg Drill Team performed some precision flag-twirling routines, which were enjoyed by the crowds.

That night the Senior Class sponsored a successful, semi-formal Homecoming Dance where the crowning ceremony was repeated for the enjoyment of all.

The planning committee for the Homecoming Game and Dance of 1962 were justly proud of their efforts.



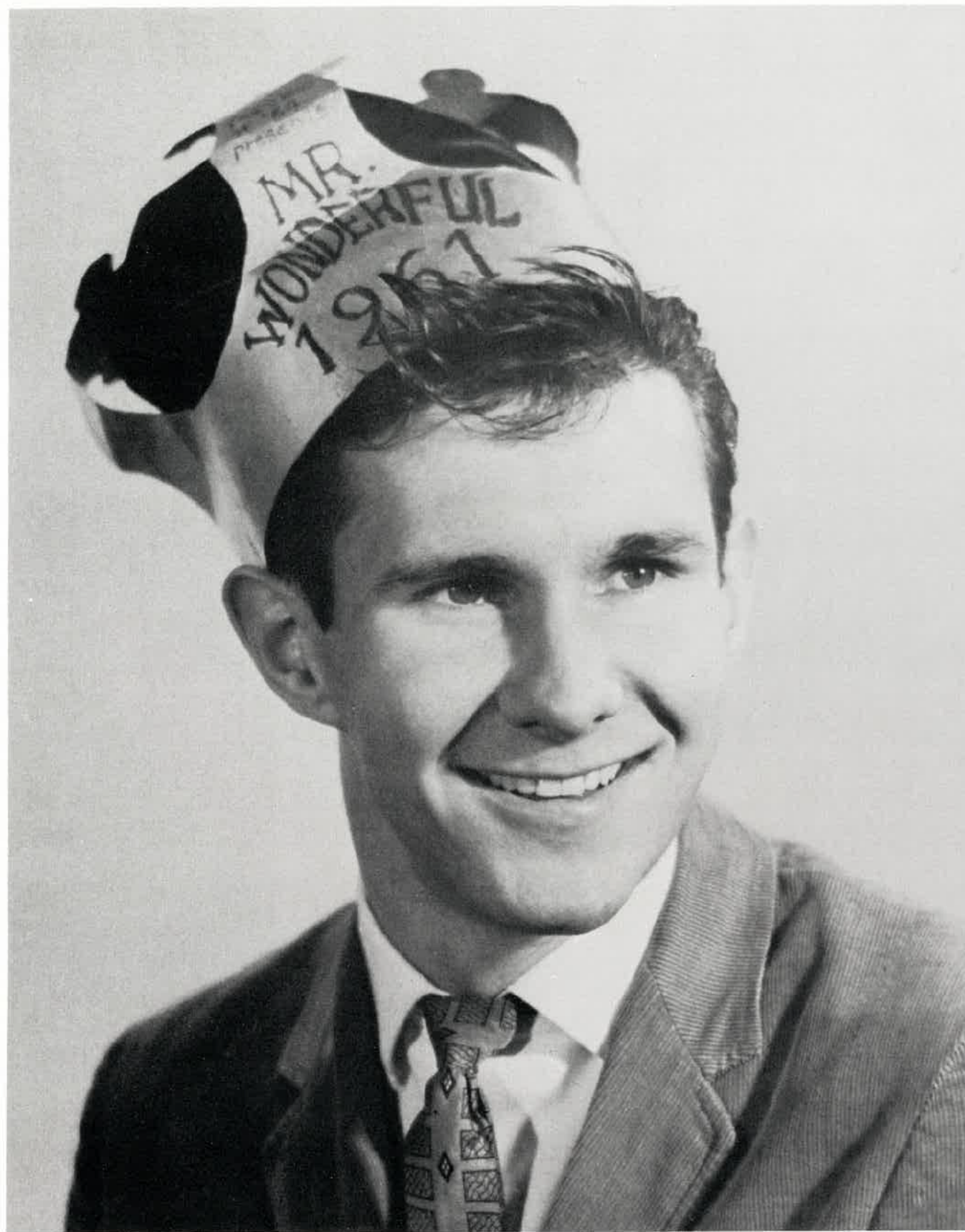

Mr. Wonderful 1961-'62

RALPH ALGER

Winter Wonderland

WINTER WONDERLAND FORMAL 1961-62

The Sophomore Class proudly presented their Winter Wonderland Formal on December 14, 1961, at the Baumholder Officers' Club.

The club was beautifully decorated and the guests came down a winding staircase through an archway to the receiving line, headed by the Class President John Weaver.

The climax of the evening was the crowning of "Mr. Wonderful," Ralph Alger, by his date, Miss Sherria Betterton. They then led the Winter Wonderland Snowball Dance.

Everyone agreed that it was a very entertaining evening.

"Mr. Wonderful" Ralph Alger, and his date, Sherria Betterton.





LEFT TO RIGHT: Karen Bowland, Corresponding Secretary; Dell Washington, Recording Secretary; Mr. Wood, Principal; James Nason, President; Janice Coder, Vice-President; Sue Barris, Treasurer.

ALLERLEI



The ALLERLEI staff of 1961-62 proved to be the best newspaper staff Baumholder High School had ever seen. They published more and better editions than any previous ALLERLEI staffs did.

For the first time, the many editions of the ALLERLEI were commercially printed by Wolfe's Printing Company in Baumholder. B.H.S. was very proud of this fact and very proud of their hard-working ALLERLEI staff.

Student Council

FRONT ROW: Left to Right, Judy Specht, Karen Bowland, Dell Washington, Mr. Wood, James Nason, Janice Coder, Sue Barris, Sally Harnett. BACK ROW: Mr. Lederman, Sponsor; Ralph Wood, Roger Hill, Homer Fariole, Norbert Sopolsky, Archie O'Brien, Butch DeArment, Harold Wishard, Karl Bitner, Jimmy Kuszewski, Tommy Turner, Mr. Flick, Sponsor; Billy Longenecker.



SEATED: Left to Right, Liz Robertson; Karen Goodwin; Judy Stockman; Sybille Jindra; Bobbie Cohen; Teresa Combs. STANDING: Lois Porterfield; Karin Wingerter; Roger Hill; Nancy Behr, Assistant Editor; Mr. Strunk, Sponsor; Carol Clark, Editor.





Pep Club

The school year 1961-62 was the first time B.H.S. had a pep club to assist the cheerleaders and improve school spirit. This organization's energetic members proved their worth and helped tremendously at football and basketball games.

The members were led by their spirited officers: Pat Rose, president; Carol Stackhouse, vice-president; Mary Fields, secretary; Phyllis Madison, treasurer; and Judy Proud, student advisor.



ROW FOUR: Left to Right, C. Phillips, H. Kocopi, W. Bowland, M. Cantrell, E. Simmons, L.C. Clayton, B. Linn, R. Mansker, R. Alger, B. Abernathy, H. Hankel, P. Urrea, D. Foster, J. Murphy, P. Meyer, R. Corrado. ROW THREE: M. Estep, J. Maguire, B. DeArment, B. Longenecker, N. Ray, R. Maguire, P. Lakatos, J. Toland, W. Hintz, M. Newman, D. Dolbey, G. Mansker, D. Thomas, J. Weeks. ROW TWO: J. Toland, A. Conrey, S. Moran, S. Barris, C. Cantrell, A. Misekow, M. Kuszewski, M. O'Connor, M. Misekow, C. Hintz, J. Milliren, C. Stackhouse, S. Betterton, D. Martin, J. O'Connor, S. Specht, S. Weaver, J. Specht, P. Betterton, C. Cleere, P. White. FIRST ROW: L. Wilber, N. Cox, P. Pickering, S. Jindra, S. Ray, J. Smith, E. Garner, P. Guill, C. Thommen, C. Carter, G. Johnson, S. Poteete.

Chorus

Drama Club

ROW THREE: Left to Right, K. Ballage, J. LaHue, M. Stewart, J. Weeks, A. Misekow, B. DeArment, J. Toland, E. Garner, D. Thomas, T. Hampton, J. Proud, J. Stockman, C. Carter, M. Newman. SECOND ROW: L. Dombroski, R. Barrett, S. Hickman, D. LaHue, J. Pope, J. Klucker, C. Stackhouse, D. Calder, M. Walsh, P. Goins, M. Ehrlich, M. Fields, T. Combs, C. Brandt, S. Merchant. FIRST ROW: C. Calloway, C. Thommen, P. Guill, C. O'Neal, C. Harsh, P. Knopf, B. Cohen, P. Madison, R. Crockett.





THIRD ROW: Left to Right, Coach Baird, Sponsor; N. Sopolsky; A. VanHook, Sergeant at Arms; J. Newman; B. Granderson, H. Hankel; R. Alger; F. Holt; P. Urrea; E. Traylor; B. Schaub. SECOND ROW: R. Mansker, Vice-President; M. Brown, Secretary-Treasurer; S. Robinson; R. Corrado, President; W. Bowland; R. Nelson; E. Strawbridge; L. Gifford; G. Jolly. FIRST ROW: J. Nason; A. O'Brien; P. Meyer; J. Murphy; R. Scott; B. Abernathy; B. Campbell; Bob Koper; R. Wood; B. Longenecker.

Lettermen's Club

Lettergirls' Club

SECOND ROW: Left to Right, J. Specht, C. Stackhouse, D. Martin, J. LaHue. FIRST ROW: M. Kuszewski, S. Barris, S. Specht, P. Rose.



TOP TO BOTTOM: Left to Right, B. Schaub; S. Robinson; N. Sopolsky; A. VanHook; E. Strawbridge; F. Holt; R. Alger, Secretary-Treasurer; K. Bitner, Vice-President; E. Traylor; R. Corrado; Mr. LaPlante, Sponsor. NOT SHOWN: Hal Hankel, President.

Service Club

Girls' Athletic Association

FOURTH ROW: Left to Right, S. Betterton; K. Bowland; S. Mehaffey; J. O'Connor; P. Betterton; C. Stackhouse; S. Merchant; J. Specht; D. LaHue; P. Rose; K. Goodwin; J. LaHue. THIRD ROW: H. Chester; C. Adams; M. Ehrlich; M. McElyea; S. Proud; C. Carter; -----; L. Dauphinais; A. Conrey; D. Martin. SECOND ROW: D. Coombs; C. Callaway; C. Dietrich; S. Harnett; S. Barris; J. Stockman; P. Guill; T. Russell; P. Madison; C. Cleere. FIRST ROW: M. Miskow; S. Weaver, M. Kuszewski; S. Specht, President; P. Rose, Vice-President; D. Stackhouse; M. Fields; T. Combs. NOT SHOWN: A. Miskow, Secretary-Treasurer, and Miss Chapman, Sponsor.





SECOND ROW: Left to Right, Miss Foxworth, Sponsor; C. Buttles; M. Forgey; L. Dauphinais; K. Halderman; M. Barnes; J. Stewart, Vice-President. FIRST ROW: Bobbie Cohen, President; Barbara McGuinn, Secretary; Sandra Mehaffey; Alice Flores, Reporter.

Library Club



LEFT TO RIGHT: Bob Nelson--Vice-President, Randy Weber, Dale Thayer, Tom Hill, Bob Koper, Mike Meaut, Charles McDougall, Malcolm Brown, Miss Freeman--Sponsor, Sarah Weaver, Jim Nason, Karl Bitner--Secretary, John Weaver--President, Yvonne Dupre, Jim Chaney, Connie Hintz, Diane Ballard. NOT PICTURED: Jerry Stinson, Treasurer.

Science Club

Science Fair Winners

FRONT ROW: Left to Right, Connie Hintz, Barbara Benson, William Flick, Bonnie Back. BACK ROW: Mr. LaPlante, Cathy Carew, Carol Cowgill, Miss Freeman, James Toland, Mr. Kaplan.



Audio-Visual

STANDING: Left to Right, D. Estep; R. Weber; A. Rutledge; E. Traylor; B. Hankel; G. Vinson; J. Mayle; R. Dodson; M. Stewart; J. Rodnick; J. Javier; C. Boddie; S. Goodson, Secretary; Jim Garner; B. Maguire. SEATED: J. Kreislar; T. Thomas; J. Wall; D. Warren, President; M. Scott; D. Brown; Gary Pruyne, Vice-President.





STANDING: Left to Right, Miss Draper, Co-Sponsor; V. Bradley, Vice-President; S. Jindra, President; Mr. Flick, Co-Sponsor. SEATED: E. Garner; C. Cantrell; S. Weaver; M. Kuszewski, Secretary-Sponsor; A. VanHook; S. Proud; A. Gray.

National Honor Society

Pep Band

LEFT TO RIGHT: H. Ilarraza; B. Izquierdo; J. Mayle; D. Thomas; M. Estep; K. Greene.



The Staff

Co-Editors Clare Cleere
 Anne Gray
 Copy Cheryl Cantrell
 Business Carol Clark
 Art Connie Hintz
 Photography Diane Martin
 Layout Dottie Stackhouse



LEFT TO RIGHT: C. Cantrell, D. Stackhouse, A. Gray, C. Cleere, D. Martin, C. Clark.

1962 Der Kreis Staff

For the first time at B.H.S., a journalism class produced the yearbook. The faithful staff devoted private hours as well as school time to the successful production of the DER KREIS.

This was the second year Baumholder had its OWN yearbook. Previously BHS and many other schools made a co-operative effort to produce a yearbook. The present issue has ninety pages devoted entirely to Baumholder, its people, and its activities.

The staff worked tirelessly and endlessly to produce this yearbook and hopes every student at B.H.S. will be proud of the 1962 DER KREIS.

LEFT TO RIGHT: C. Hintz, C. Cleere, Mr. Barta, C. Clark, D. Stackhouse, D. Martin, C. Cantrell.





Our devastating scream team!



The junior high goes back to grammar school days.



"If anyone asks, we didn't know the bell rang."



"Not another picture!"

Forty winks between classes!



Future sculptors at work.



Another victorious day in the lives of the Bucs!

Sneak Activity Shots



"Straighten those lines, girls!"



Off to victory!



"Eyes on your copy, ready, type!"

The pep club at work.



"But lots of kids my age play with clay!"





Athletic

1961-



Season

1962





RALPH ALGER
All-USAREUR End



BILL ABERNATHY
All-USAREUR Quarterback



RON CORRADO
All-USAREUR Halfback



RALPH WOOD
All-USAREUR Guard

Varsity Football 1961

FOURTH ROW: Left to Right, G. Pruyne; B. Phillips; D. Johnson; T. Costigan; T. McGuinn; R. Scott; C. Strawbridge; M. Scott. THIRD ROW: L. Seabright; G. Jolly; A. VanHook; P. Meyer; J. Weaver; E. Forgey; J. Westfall; N. Sopolsky. SECOND ROW: Coach Baird; J. Nason; E. Strawbridge; R. Corrado; B. Abernathy; M. Brown; H. Wishard; R. Mansker; W. Bowland; S. Robinson. FIRST ROW: R. Alger; M. Cantrell; E. Traylor; J. Murphy; P. Urrea; R. Wood; B. Schaub; F. Holt; B. Campbell.

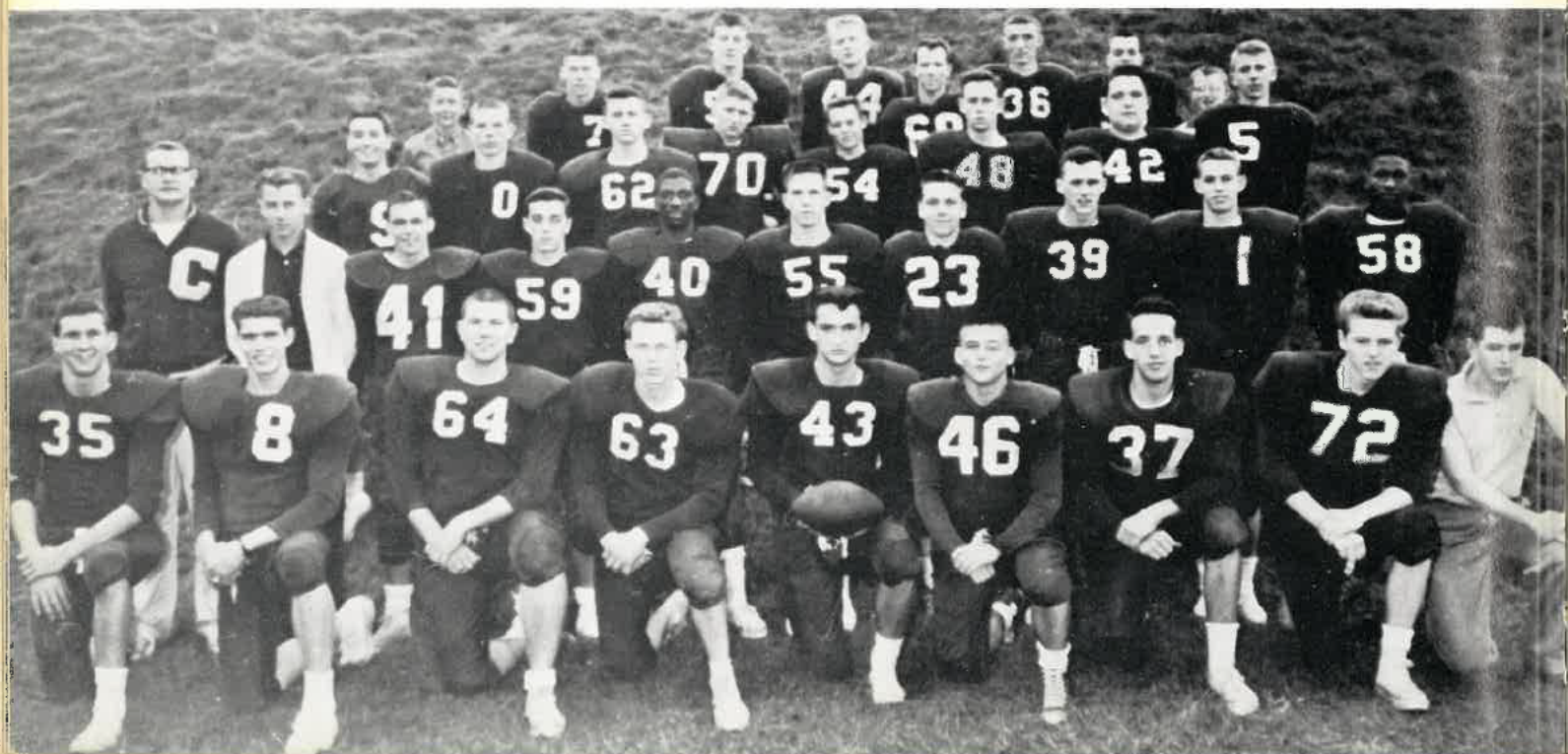

Frank Holt and Ralph Alger,
Ends.



Pete Urrea, Center.



Ron Corrado, Right Halfback;
and Bill Abernathy, Quarter-
back.

Buc Gridders Split Even

The 1961 version of the Baumholder Buccaneers split even with three wins and three losses during the Class B season.

The Bucs of William Baird started off the season with a tight nod at Augsburg. Nuremberg changed the course of the season completely by coming from behind at half time for the triumph.

Shocked at the loss to the Tidesmen, Wurzburg dumped the Bucs at home.

Baumholder came back the following week end to thump Bitburg in the Homecoming Game.

Defending champion Heidelberg garnered the top upset of the season by whipping the visiting Bucs.

In the final league game of the season for Baumholder, the host Buccaneers grabbed a third place tie with the victory over Mannheim.

Co-captains Ralph Wood and Ron Corrado along with Ralph Alger and Bill Abernathy were selected all conference.

Pete Meyer, Ralph Wood, Jim Murphy, Guards.



Buc Wins and Losses

Us		Them
15	Augsburg	13
20	Hahn "B"	0
13	Nuremberg	28
6	Wurzburg	14
40	Bitburg	19
7	Heidelberg	14
20	Mannheim	6

Ralph Alger, End; Ralph Wood, Line Backer;
Jim Murphy, Line Backer; Frank Holt, End;
Ed Strawbridge, Line Backer.



Bill Schaub, Ed Traylor, Simon Robinson,
Tackles. Mike Cantrell and Alan Van Hook
not shown.



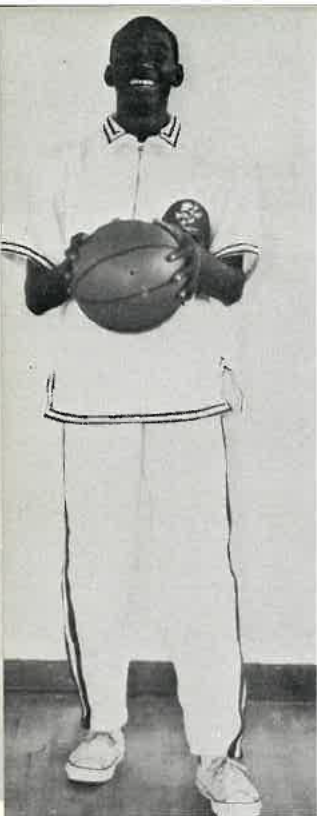

BILL ABERNATHY
Guard



RALPH ALGER
Center

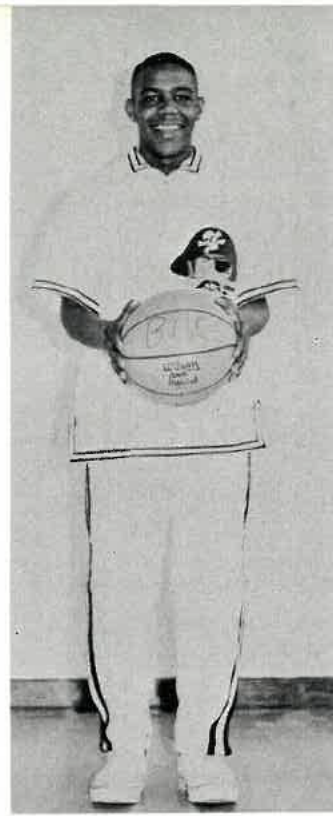

KEN BALLAGE
Guard



HOMER FARIOLE
Guard



Bill Abernathy dribbles up court in B-K Tilt. The Kaps', Bob Beetle and Dean Greenwood move into defensive position as Ralph Alger looks for a pass.



Jim Newman sinks free throw for Bucs as Ralph Alger and Bill Granderson jockey for position.

Varsity Basketball 1962

BILL GRANDERSON
Forward



FRANK HOLT
Forward



BILL LINN
Forward



JIM NEWMAN
Forward



LEFT TO RIGHT: Ken Ballage, Bill Granderson, Bill Linn, Jim Newman, Frank Holt, Ralph Alger, Bill Abernathy, Homer Fariole. CENTER: Coach Reitnauer.

MANAGERS: Left to Right, Gary Pruyne, Bill Campbell, Bob Koper, Jim Kuszewski.



Us		Them		Us	Them
67	Bremerhaven	26	78	Augsburg	46
90	Bremerhaven	31	73	Berlin	51
57	Karlsruhe	34	63	Berlin	33
59	Karlsruhe	26	71	Bitburg	34
31	Wurzburg	49	73	Bitburg	49
45	Wurzburg	55	77	Bad Kreuznach	46
85	Augsburg	42	84	Bad Kreuznach	46

Junior Varsity



FIRST ROW: Left to Right, Coach Baird, N. Sopolsky, W. Bowland, B. Phillips, R. Simon, H. Kopoci, R. Mansker.
SECOND ROW: S. Delmas, T. Turner, K. Dinkins, A. Van Hook, M. Cantrell, T. Ellerson, R. Dodson, J. Stinson, M. Newman.

J.V. Bucs Win Class "B" Champs

The Baumholder Junior Varsity gained the Class B basketball league championship on a sparkling 13 wins and one loss slate.

Forced into sudden death over time in the season open, the young Bucs built up momentum and went undefeated until the last game of the year.

Had the Bucs won the season finale, Baumholder would have been the only school in USAREUR to go unbeaten.

The Bucs carried a two year perfect mark of eighteen victories, sixteen of those triumphs coming this season.

Coach Baird maps plans with J.V. during tense moment of Bad Kreuznach game.



Harry Kocopi goes high for jump ball during B.K. match. Also pictured are Bill Phillips, Warren Bowland, Rod Mansker, and Reggie Simon.



Granderson "skies" for jump ball in Class B tournament game against Berlin.



Ball gets away from Granderson in Orleans clash as Alger screens and Holt gets into rebounding position.

1962

Basketball Tournaments



Fariole lets fly with an eight foot jumper against Berlin's Phil Lear as Ballage roams underneath for Bucs.

Alger drives against Orleans' Don Ballard and Steve Jones. Joe Hardin keeps Holt from possible rebound.



Baumholder Coach Lynn Reitnauer receives trophy for third place in Class B Tournament held at Bitburg March 9-10 while the team looks on.



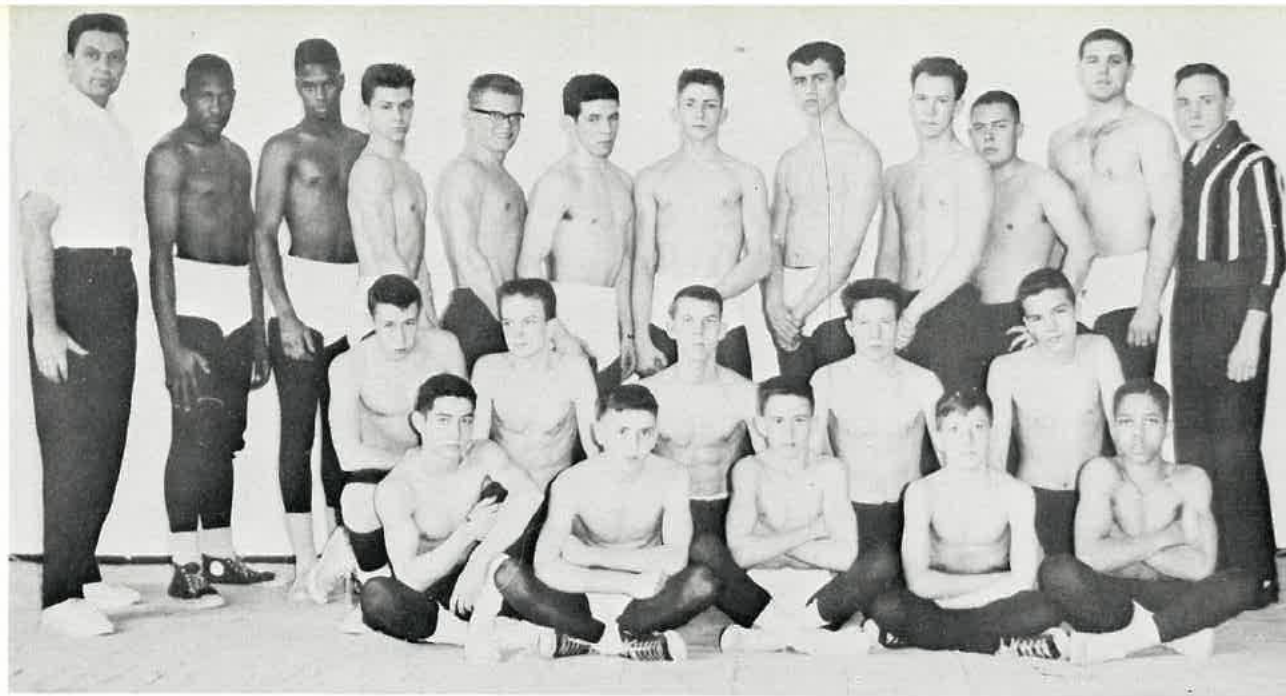

THIRD ROW: Left to Right, Mr. Vamis, Coach; S. Robinson; K. Brewer; T. Workman; B. Longenecker; M. Stewart; B. DeArment; E. Huberth, Co-Captain; T. McGuinn; J. Klucker; E. Traylor, Co-Captain; J. Ballard. SECOND ROW: J. Weaver; J. Garner; H. Hudson; A. Ratledge; J. Weber. FIRST ROW: F. Negron; S. Kreisler; T. Taylor; J. Stewart; R. Johnson.

Wrestling Champions 1962

Baumholder American High School had a wrestling team for the first time in its history. Although he had had no experience in that line, Mr. Vamis volunteered to coach the eager boys, most of whom had had no wrestling training, either. Mr. Vamis and the team made a few mistakes during the season, but no major crisis arose. The entire group learned by experience and learned fast, for there was no time to lose.

The Bucs were strong, ready, willing, and able to do their best for B.H.S., and as always, came through with flying colors. They even went so far as to win the Class B Conference Championship at the tournaments in Bremerhaven. BHS has every right to be tremendously proud of its championship wrestling team.

"Let's see how big a man you really are!"



"I'm going to hit you if you don't let go of him!"



Track and Field



"I wonder why it never rains in Baumholder!"

Bowland garners first place for Buc cindermen with a 25.0 in the 200 meters.

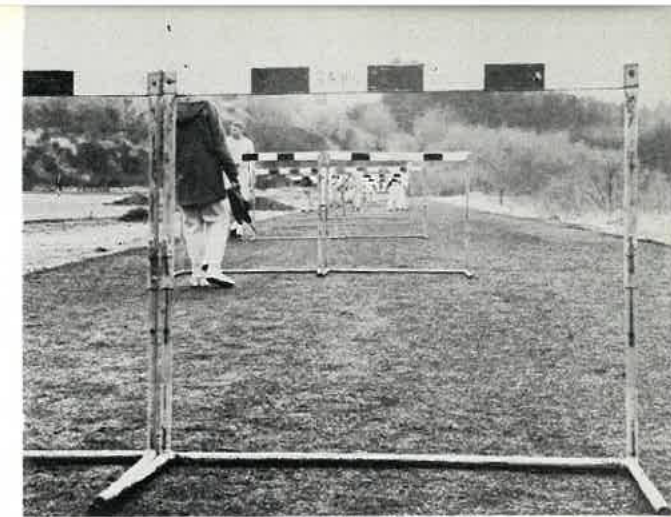

Tony Cervantes walks toward Warren Bowland after a successful track meet.



Ken Dinkins breaks the tape for first place after touring the metric half in 2:20.

Abernathy ties school record in broad jump with a leap of 17'11".





Clare Cleere, Captain
"Hello out there!"



Patsy Betterton
"How do you do?"



Diane Martin
"The cheerleaders..."



Sherria Betterton
"Want to say..."



Sarah Weaver
"Howdy!"



Cheryl Cantrell, Co-Captain
"To you!"

Scream

Team

Clare Cleere, Patsy Betterton, Sarah Weaver.



Sherria Betterton, Diane Martin, Cheryl Cantrell.

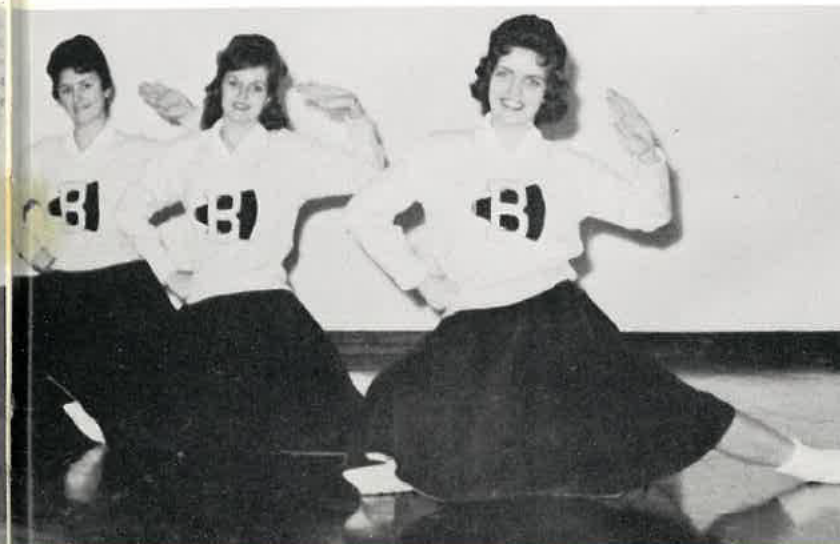



Tom Ellerson and Ken Brewer speed down the straight of way in a dual track meet with B.K.

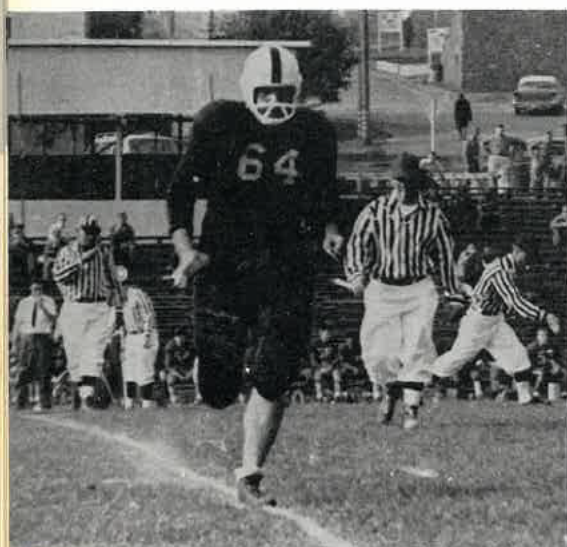

Baumholder lineman Ed Traylor charges off the field in Nuremberg contest.



The powerful Bucs go through pre-game warm-up drills prior to Nuremberg game.

Coaches

Pride



Granderson flips a pass to Fariole in B.K. game. Homer hit a deuce on this play.

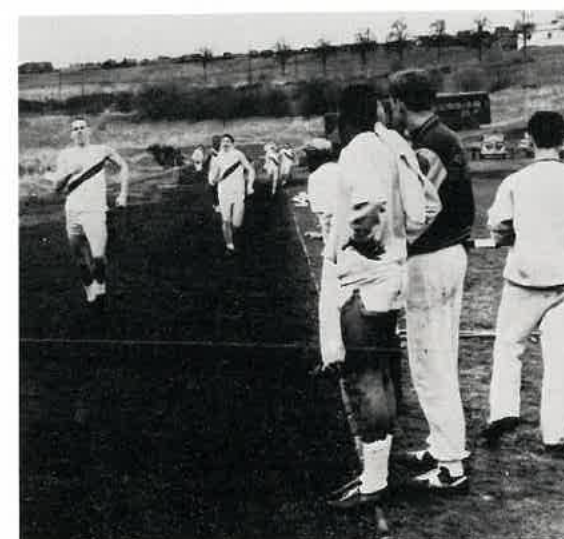

Bowland breaks the tape for first place in the opening track meet of the season with B.K.



The Buc grid team huddles up before Homecoming Game with Bitburg.

Phillips passes off to hidden Bowland while Kocopi and Simon roam in B.K. match.

Alger scores on free throw during early moments of Bitburg game. Granderson and Newman watch as Fariole gets instructions from the bench.

Kocopi, Bowland, and Simon show defensive skill in season finale at B.K.

The Bucs leave on a ride to victory.

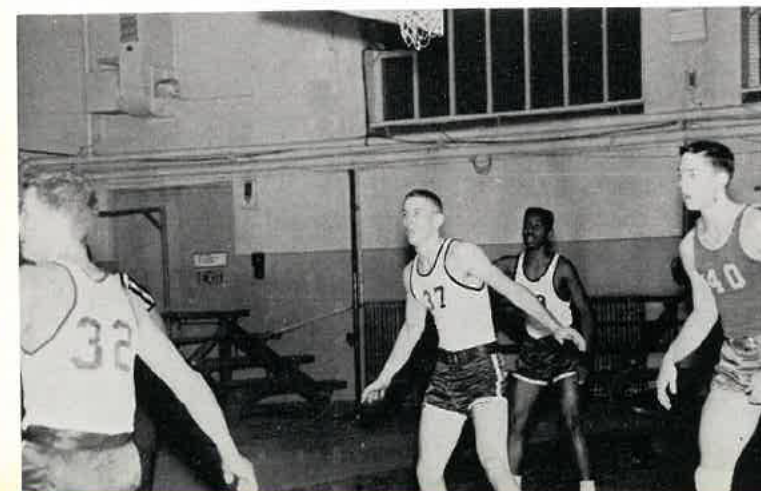

Senior Index

BILL ABERNATHY

Lettermen's Club 2,3,4; Service Club 3,4; Football 3,4; Basketball 1,2,3,4; Track 2,3,4; "Most Athletic" 4; 800 Meter Relay Record 3.

RALPH ALGER

Football 3,4; Basketball 3,4, Co-Capt. 3,4; Class Officer 3; Chorus 4; Lettermen's Club 3,4, Sec. 4; Student Council 1; Service Club 3,4, Sec.-Treas. 4; Track 3,4; "Most Popular" 4; Theatrical Productions 3,4; 1500 Meter Relay and 800 Meter Record; "Mr. Wonderful" 4.

VICKI BRADLEY

Student Council 2; National Honor Society 2,3,4, V.P. 4; Spectrum 3,4.

CHERYL CANTRELL

Chorus 3,4; F.H.A. 1,2, Parl. 2; Cheerleader Co-Capt. 4; Pep Club 4; Yearbook 3,4; National Honor Society 3,4; Theatrical Productions 3,4; "Friendliest" 4; Music Festival 3,4; Valedictorian 4.

CANDY CARTER

Theatrical Productions 3,4; Red Cross 3; Chorus 1,3,4; G.A.A. 3,4; Lettergirls 3,4; Drama 4; Pep Club 4; Music Festival 4.

CAROL CLARK

Drama 3; Spectrum 3,4; Creative Writing 2,3; Class Officer 4; Theatrical Productions 3; National Honor Society 4; Yearbook 3,4; Newspaper Editor 4.

CLARE CLEERE

Chorus 1,2,3,4; Cheerleader Capt. 2,3,4; Pep Club 1,4; Newspaper 2; Theatrical Productions 2,3,4; G.A.A. 3,4; "Most Popular" 3,4; Class Officer 1,3; Yearbook 3, Editor 4.

THERESA COMBS

Bible Club 1; May Court Attendant 1,3; 4-H Club 2; Pep Club 4; Beta Club 3; Cheerleader 3; G.A.A. 4; Drama Club 4.

TOM COSTIGAN

Science Club 1; Baseball 3; Deca 3; Football 4; Chess Club 4; Photography 4.

JIM DOMBROSKI

Audio Visual 2,3,4; Science Club 2,3; Theatrical Productions 3,4; Airplane Club V.P. 4; Chess Club 4; Photography 4.

MARY FIELDS

Chorus 1; Science Club 1; F.H.A. 2; Newspaper 4; G.A.A. 4; Drama Club 4; Pep Club 3,4.

ED FORGEY

Track 1; Football 2,4; Audio Visual 2,3,4; Theatrical Productions 3; Photography 4; Lettermen's Club 2,3,4.

ERIE GARNER

F.H.A. 1; Beta Club 1; National Honor Society 3,4; Chorus 2,3,4; Music Festival 3,4; G.A.A. 3,4; Pep Club 4; Student Council 3; Class

Officer 4; Spectrum 3; Drama Club 4; Salutatorian 4.

ANNE GRAY

National Honor Society 3,4; Chorus 2,3,4; Yearbook 3,4, Editor 4; Drama 3; Theatrical Productions 3; "Best All Around" 4.

HAL HANKEL

Football 2,3,4; Basketball 2,3,4; Lettermen's Club 2,3,4; Red Cross 3; Service Club 3,4, Pres. 4; Chorus 4; "Mr. Wonderful" 3; "Best Looking" 4.

ROGER HILL

Latin Club 1; Chess Club 2,3,4; Newspaper 4; National Honor Society 4; Audio Visual 4; Student Council 4; Wrestling 4; Model Airplane 4.

LINDA HILTON

Pep Club 4; G.A.A. 4; Newspaper 3; Drama 3,4; Red Cross 4; Chorus 1; F.H.A. 1; Theatrical Productions 3.

CONNIE HINTZ

Chorus 1,2,3,4; Science Fair 2,3,4; Drama 2,3; Spectrum 3,4; Newspaper 4; Yearbook 3,4; F.H.A. 1; USAREUR Science Fair 2,3,4; Music Festival 1,3,4; Theatrical Productions 1,2,3,4.

FRANK HOLT

Service Club 3,4; Football 3,4; Basketball 1,2,3,4, Co-Capt. 4; Track 3,4; Student Council 3; Lettermen's Club 1,2,3,4; Chess Club 3,4; Class Favorite 3; Class President 4; "Best All Around" 4.

BILL IZQUIERDO

Audio Visual 3,4; Chorus 2,3,4; Pep Band 2,3,4; Model Airplane Club 1,2,3,4.

SYBILLE JINDRA

Chorus 1,2,3,4; National Honor Society 1,2,3,4, Pres. 4; Newspaper 3,4; Class President 3; G.A.A. 3; Spectrum 3.

GAE JOHNSON

Glee Club 1; Tumbling Club 2,3; Majorette 2,3; G.A.A. 4; Pep Club 4; Red Cross 4; Chorus 4.

PHYLLIS MADISON

G.A.A. 2,3; Drama Club 3,4; Pep Club 4; Theatrical Productions 3.

ROBERT MAGUIRE

Electronics 1; Bridge 1; Automobile 1; Football 1; Track 1; Basketball 1; Audio Visual 3,4; Chorus 4.

DIANE MARTIN

Chorus 1,2,3,4; Pep Club 1,2,4; Newspaper 1; G.A.A. 3,4; Lettergirls 3,4; Yearbook 3,4; Drama Club 2,3; Latin Club 1; Theatrical Productions 3,4; Prom Attendant 3; Cheerleader 4; "Best Looking" 4; Homecoming Queen 4.

SUZI MORAN

F.T.A. 1,2; Chorus 1,2,3,4; Lettergirls 3,4; G.A.A. 2,3,4; Girls Softball 1,2; Girls Basketball 2.

JIM MURPHY

Chorus 1,2,3,4; Football 3,4; Soccer 2,3,4; Science Club 3; Lettermen's Club 2,3,4; Music Festival 3,4; Theatrical Productions 4.

JIM NASON

Chorus 1,2,3,4; Football 1, Mgr. 4; Student Council President 4; Auto Club 3; Newspaper 2; Lettermen's Club 4; Service Club 4; Music Festival 4.

BOB NELSON

Lettermen's Club 1,2,3,4; Golf Team 2; Football 1,2,3, Capt. 3; Track 1,2; Pep Club 4; Basketball 2; ALL USAREUR Football 2,3; Drama Club 2,3,4; Science Fair 2; Science Club 2,3,4; Theatrical Productions 2,3,4; School Records--100 meter, 200 meter, low hurdles.

JIM NEWMAN

Student Council 2; Basketball 3,4; Football 3; Debate Club 1; Lettermen's Club 3,4; Theatrical Productions 3,4.

ARCHIE O'BRIEN

Class Officer 2; Basketball 2; Track 3,4; Student Council 3,4; "Wittiest" 4; Spectrum 4; USAREUR Golf Tournament 3.

MARTHA O'CONNER

G.A.A. 1,3,4; Drama Club 1,3; F.H.A. 1; Chorus 1,2,4; Pep Club 4; Red Cross 3,4; Girls Basketball 4; Theatrical Productions 3.

PAT PICKERING

Freshlets 1; F.H.A. 1,2; Pep Club 1,2,4; Yearbook 3; Chorus 1,2,3; Spectrum 2,3,4; Spanish Club 2; Newspaper 2,3.

MIKE PORTERFIELD

Drama Club 1; Speech Club 2; Spectrum 4; Track 4.

SANDI PROUD

Glee Club 1; F.H.A. 2,3; Bible Club 3; National Honor Society 3,4; Pep Club 3,4; Newspaper 4; Spectrum 4; G.A.A. 4; Girls' Basketball 4; Mathematical Awards 1,2.

DOT RAHME

Red Cross 4; Pep Club 4.

PAT REGER

Red Cross 4; Library Club 1; Pep Club 4; G.A.A. 4; Chorus 1; Newspaper 3; Theatrical Productions 3.

SIMON ROBINSON

Class Officer 1,2; F.F.A. 1,2; Science Club 3; Chorus 2; Lettermen's Club 1,2,4; Drama Club 3; Service Club 4.

PAT ROSE

Pep Club President 4; G.A.A. 3,4; Chorus 3,4; Red Cross 3,4; Lettergirls 3; Homecoming Attendant 4; Theatrical Productions 3.

BILL SCHAUB

Football 1,3,4; Track 1,3,4; Service 4; Audio Visual 4; Photography 4; Lettermen's Club 3,4.

ED SIMMONS

Chorus 2,3,4; Pep Band 4; Service Club 1; Chess Club 1; Theatrical Productions 3; Music Festival 3,4.

SUSAN SPECHT

Pep Club 1; Chorus 1,3,4; Newspaper 2,3; G.A.A. Pres. 4; Lettergirls 3,4; Student Council Officer 3; Drama Club 4.

DOTTIE STACKHOUSE

Language Club 1; Chorus 1, Band 1; Bridge Club 2; G.A.A. 3,4; Drama Club 3; Newspaper 3; "Wittiest" 4; Yearbook 4; Pep Club 4; Girls' Basketball 4; Theatrical Productions 3,4.

KAREN STEINMEYER

Pep Club 2,3,4; French Club 2,3; G.A.A. 1.

CHARLIE STRAWBRIDGE

Soccer 3,4; Lettermen's Club 3,4.

ED STRAWBRIDGE

Lettermen's Club 2,3,4; Science Club 3; Service Club 2; Football 3,4; Soccer 2,3,4; Photography 4; Audio Visual 4.

JEAN TOLAND

F.H.A. 2; Chorus 3,4; Theatrical Productions 3,4.

ED TRAYLOR

Lettermen's Club 2,3,4; Red Cross 4; Audio Visual 2,3,4; Service Club 3,4; Football 2,3,4; Track 2,3; Basketball 3; Wrestling 4.

DON WARREN

Photography 4; Library Club 2,3; Audio Visual 2,3,4; Theatrical Productions 3.

SARAH WEAVER

National Honor Society 2,3,4; Latin Club 1; Drama 2,3; Chorus 1,2,3,4; Student Council 2; Cheerleader 4; G.A.A. 4; Pep Club 4; Oratorical Contest Winner 3; Science Fair 2,3; "Most Likely to Succeed" 4; Newspaper 3; Yearbook 3; Class Officer 1,4.

SUSAN WHITE

Chorus 1; Drama Club 3; Pep Club 4; Latin Club 1.

BRENDA WILBER

Red Cross 1,4; F.T.A. 1; K.A.P.A. 1; Band 1; Newspaper 2; Drama Club 2,3,4; Theatrical Productions 3.

LINDA WILBER

Chorus 1,2,3; F.T.A. 1; Pep Club 4; Red Cross 1,4; Newspaper 2,3; Theatrical Productions 2,3,4.

RALPH WOOD

Science Fair 2; USAREUR Science Fair 2; Science Club 2; Lettermen's Club 2,3,4; Red Cross 3,4; Theatrical Productions 3; Student Council 4; Football 3,4; All-Conference Guard 4; National Honor Society 4.



"Angels with dirty faces."

Senior *Vienna,*

Trip *Austria*



"First stop for breakfast--Chiemsee."



"Roberta Dahling"



"The morning after the night before."



"Vienna from our hotel."



"Overnight in Salzburg."

"One of the many sights of Salzburg."



"How did you like your pancake soup last night?"



"Homeward Bound."



"Nothing like standing up for relaxation."



Autographs



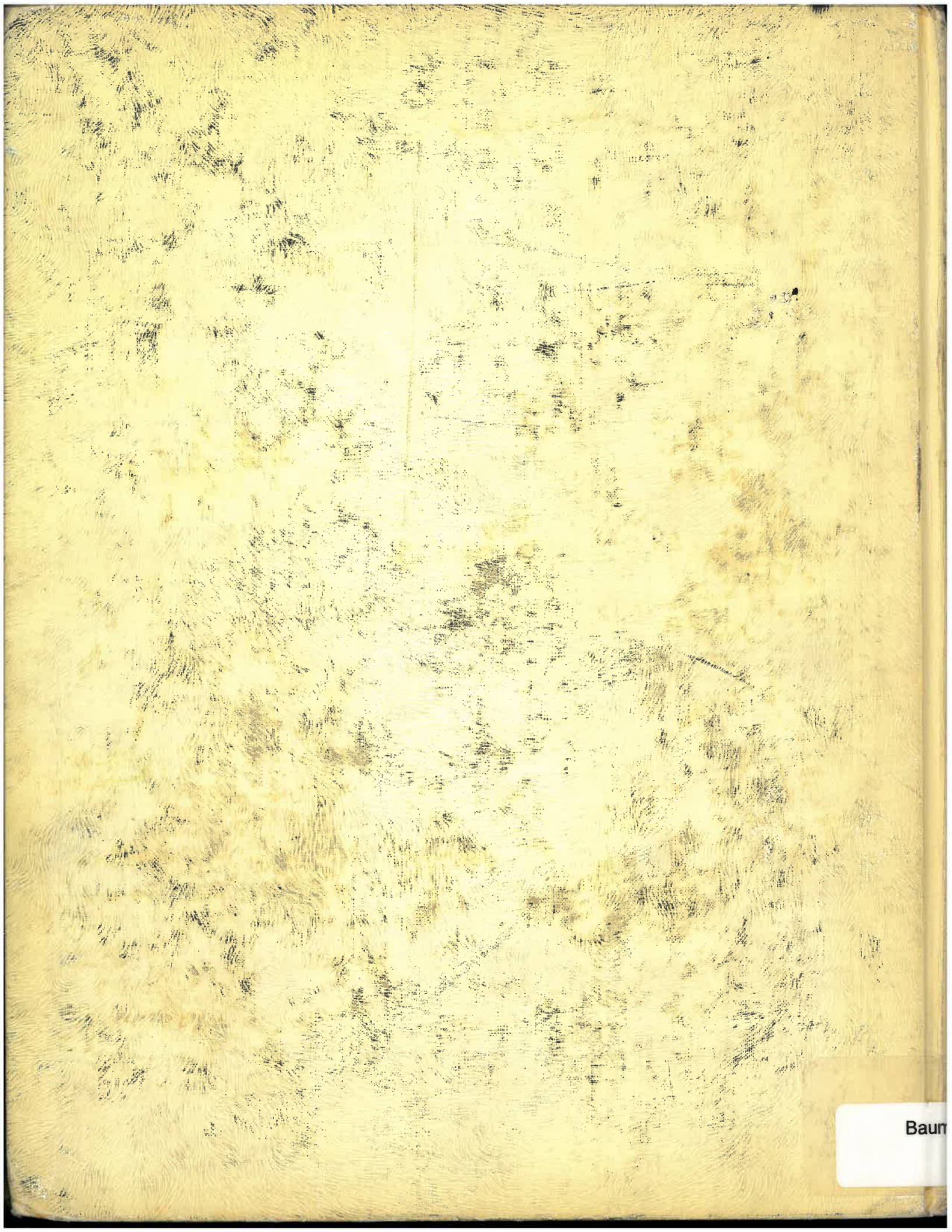

Baur