

*1954*

**ZONIAN**













P  
R  
E  
S  
E  
N  
T  
I  
N  
G

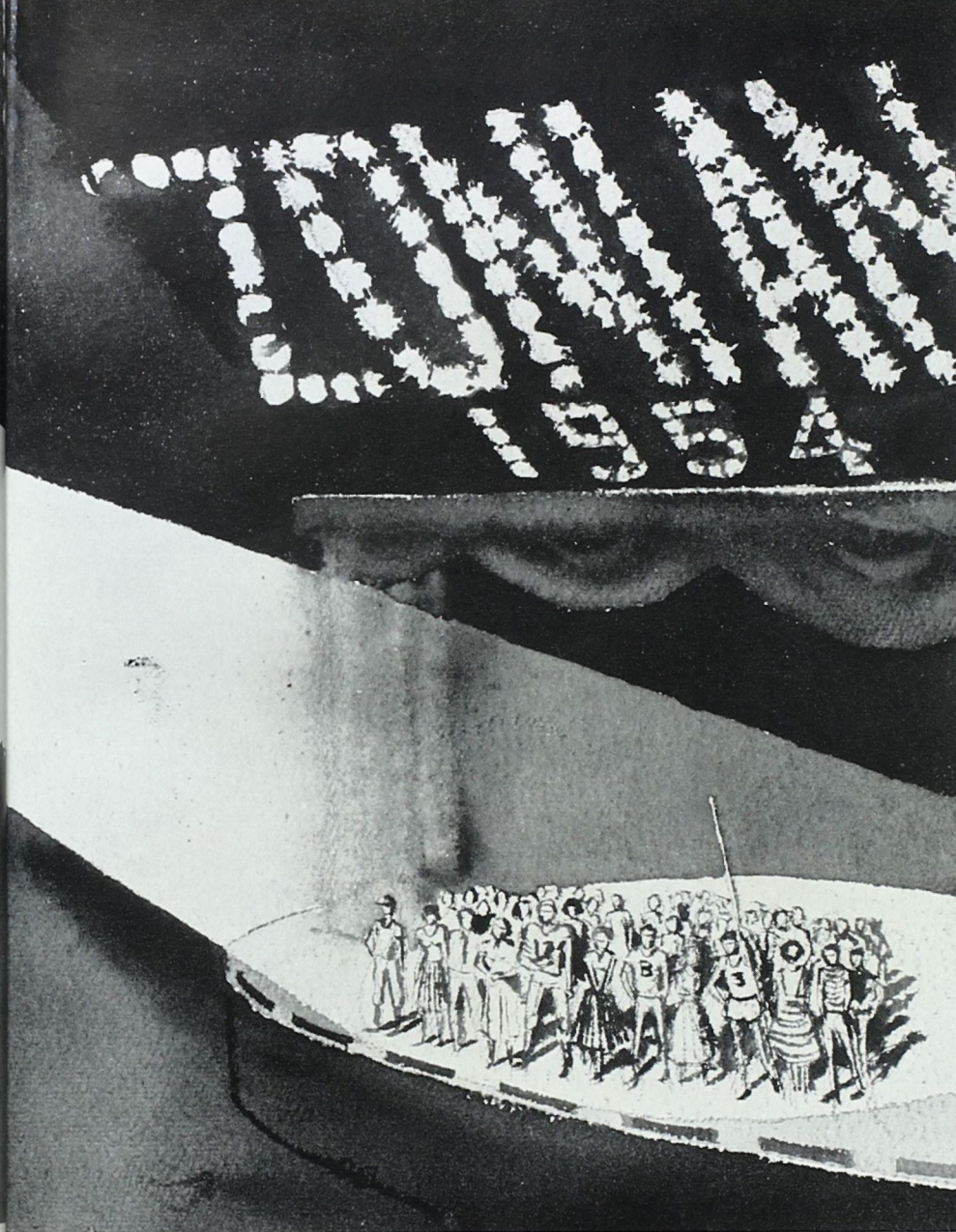
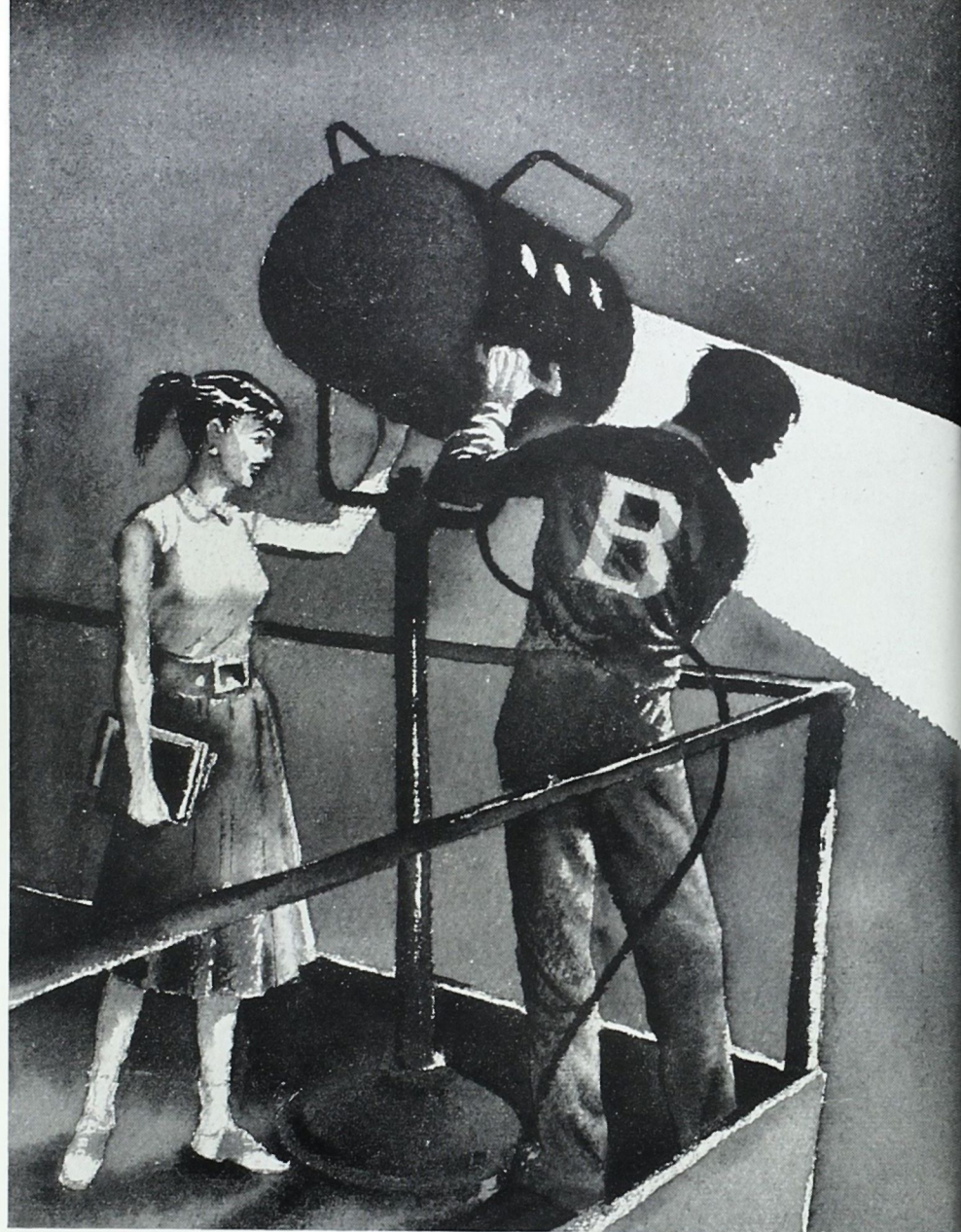

“ A L L T H E W O R L D ’ S A S T A G E ”

BALBOA HIGH SCHOOL

BALBOA, CANAL ZONE

1954

BETH HATCHETT - - - Editor

JEAN ANGSTADT - - - Bus. Manager

MISS HAZEL MATTHEWS - - - Staff Adviser

MR. E. W. HATCHETT - - - Financial Adviser

The  
Z  
O  
N  
I  
A  
N



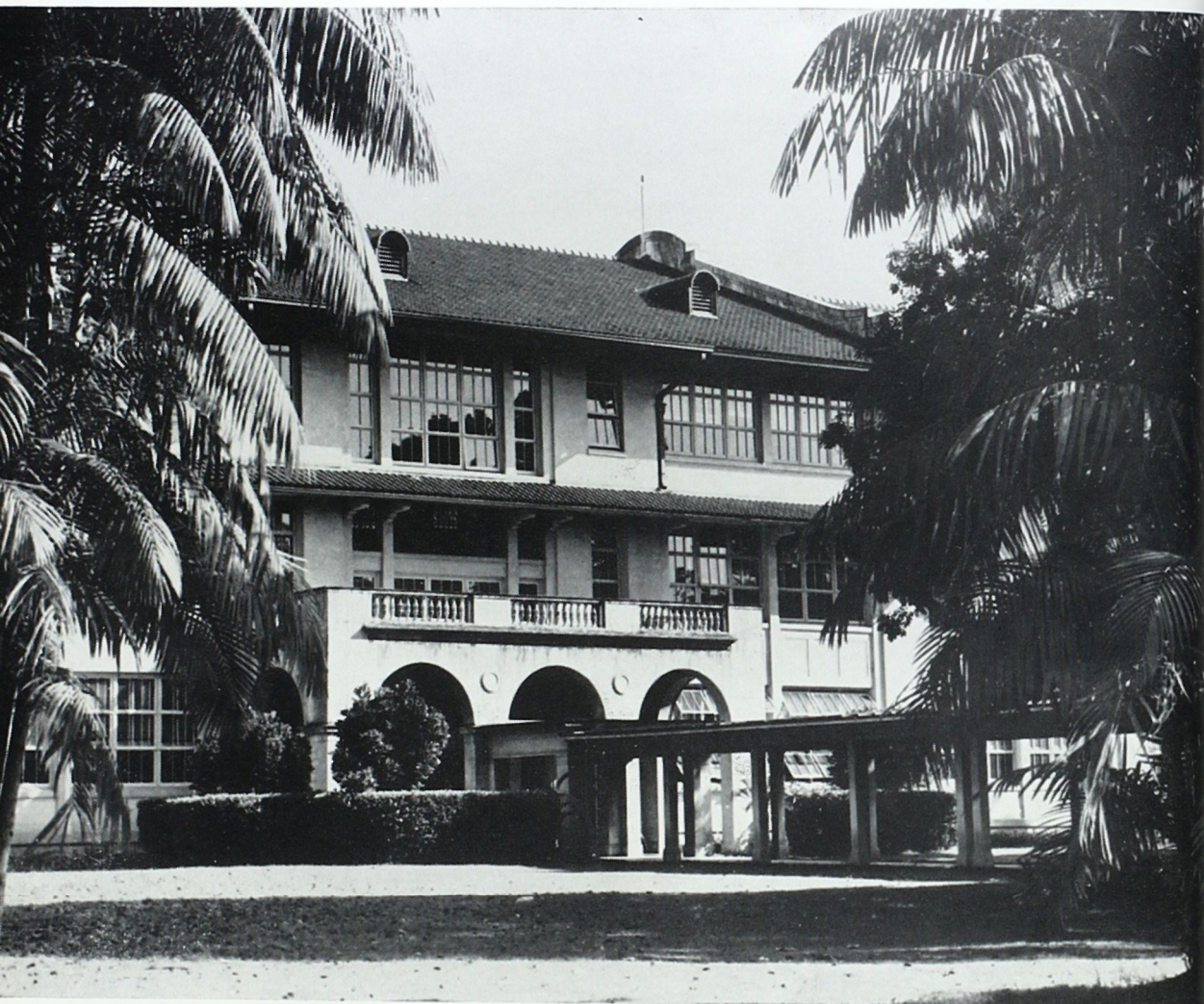

## DEDICATION

*To you, tomorrow, we dedicate this book.  
In your hands there is a Promise.  
A promise yet to be fulfilled.*

*"LOOK FORWARD WITH HOPE FOR TOMORROW."*

## PROLOGUE

*A foreword to the future*

*To help you recall the past*

*As you read this in the present.*

*We hope you enjoy our play and cast.*

*As the curtain rises on another*

*Phase of life*

*May we ne'er forget our school,*

*The struggle and our strife.*

*There are many happy days behind*

*The curtain of a diploma.*

*As you open your ZONIAN of '54*

*You'll find*

*That the stage, though past, is lit,*

*To remind you of the days gone by.*

*Passing notes in study hall;*

*Cheering at the games;*

*Tears at graduation;*

*Dancing at the prom;*

*Slamming locker doors at three;*

*Struggling through English 12*

*High laughter and silent tears*

*Those mad crushes and so many other things.*

*These have made up the fun of those four last years.*

## PROGRAM

**CRITICS**

**SENIOR CAST**

**SUPPORTING CAST**

**STARS**

**BACK STAGE**

**SPORT SPOTLIGHT**

**FANS**



**O  
U  
R  
  
B.  
H.  
S.**



**C  
R  
I  
T  
I  
C  
S**

**“L E S T   W E   F O R G E T”**





**THEO. F. HOTZ**  
Principal  
O. State U., M.A.



**C. F. Anderson**  
Drafting  
Kan. State Teachers'  
Coll., M.S.

**Rita Andreve**  
Secy.  
U. of So. Calif.

**Linda C. Appin**  
Secy.



**Claude M. Aycock**  
Spanish  
Columbia U., M.A.

**Hallie Beavers**  
Plane Geom.  
Duke U., M.A.

**Lt. Thomas B. Blake**  
R.O.T.C.  
U. of Ala., B.S.



**Mary Brigham**  
English, Journ.  
Teachers' Coll.,  
Columbia U., M.A.

**Stewart J. Brown**  
Phys. Ed.  
U. of Pittsburgh,  
M.Ed.

**Alice E. Candee**  
Amer. Hist.  
Columbia U., M.A.

**Katherine I. Clark**  
Librarian  
N.Y.U., M.A.

**Ruby L. Cryer**  
Phys. Ed.  
Sam Houston State  
Teachers' Coll., B.A.

**M/Sgt. Elmer O. Edwards**  
R.O.T.C.

**J. H. Elliott**  
Indus. Arts  
U. of Neb., B.S.Ed.

**Chris Ely**  
Phys. Ed.  
Colo. State Coll.  
of Ed., A.B.

**Mrs. Mary B. Eugene**  
Business  
N.Y.U., M.A.



**John C. Fawcett**  
Phys. Ed.  
U. of Redlands, A.B.

**Walter M. O. Fischer**  
Chem., Math.  
Columbia U., M.A.

**Mrs. Erma C. Forbes**  
School Nurse  
Bradford Hos. Tr.  
School for Nurses



**HAROLD J. ZIERTEN, Counselor**  
Ass't. Principal,  
Bradley U., B.S.



**Beatrice Sturtevant**  
Gardner  
Art  
Columbia U., M.A.

**Frances K. Graham**  
Math.  
Columbia U., M.A.

**Francis W. Gurney**  
Music  
U. of Michigan,  
M. of Music

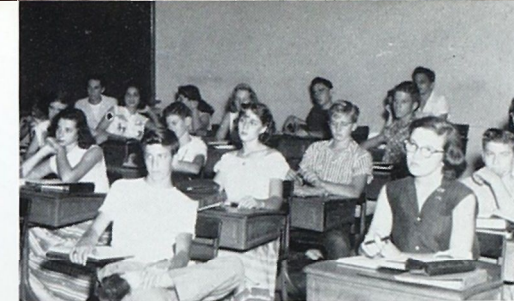

**MISS BEAVERS' PLANE GEOMETRY CLASS**

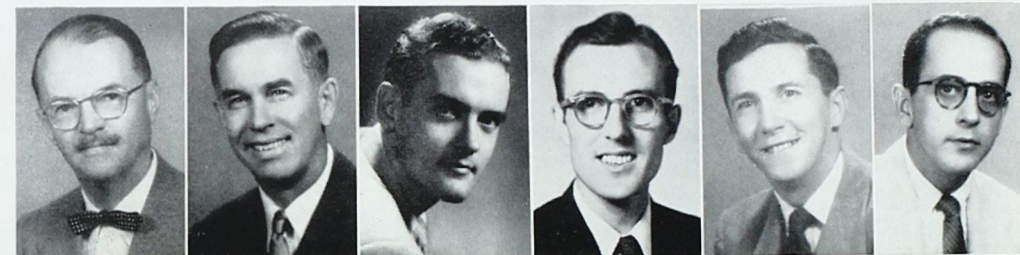

**E. W. Hatchett**  
Math.  
Columbia U., M.A.

**Dr. Clifford A. Hauberg**  
English  
U. of Minnesota,  
Ph.D.

**Victor A. Herr**  
Band, Chorus, Orch.  
Columbia U., M.A.

**Donovan Huber**  
Physics, Math.  
Western Ill. State  
Coll., M.S.

**Lester C. Hummel**  
French, Algebra  
Duquesne U., M.A.

**Frank Y. Hukill**  
Gen. Science, Gen.  
Math.  
U. of Ky., M.A.



**MISS CANDEE'S U. S. HISTORY CLASS**



**Robert S. Jeffrey**  
E. W. History  
U. of Ariz., M.A.

**Paul R. Kuyoth**  
Wood Working,  
Drivers' Training  
Bradley U., B.S.

**George O. Lee**  
Biology  
Columbia U., M.A.

**Hazel P. Matthews**  
English  
Geo. Peabody Coll.  
for Teachers, M.A.

**Sgt. Bernard J. McGuire**  
R.O.T.C.

**Walter M. Mikulich**  
Health, Phys. Ed.  
U. of Iowa, M.A.

**Eloise Monroe**  
Hh. Arts  
Columbia U., M.A.

**Walter Oliver**  
Spanish  
Taylor Coll., B.A.

**Mrs. Gertrude Onderdonk**  
Ass't. Librarian

**MR. ANDERSON'S MECH. DRAWING CLASS**





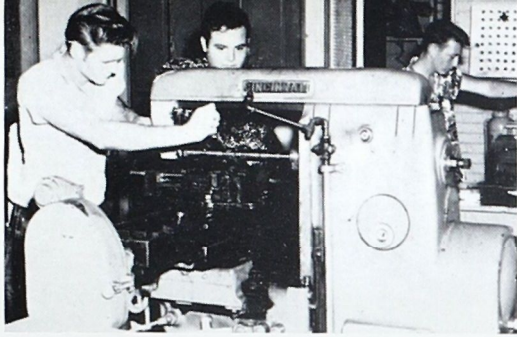

MR. ELLIOTT'S METAL SHOP CLASS



J. Weston Seaquist  
Biology, Gen.  
Science  
U. of Wis., Ph.B.



Joseph M. Soha  
Latin, Spanish,  
English  
U. of Wis., M.A.



David A. Speir, Jr.  
Amer. Problems,  
U. S. History  
U. of Fla., M.Ed.



Mary Stindt  
English  
U. of Mich., M.A.



Subert Turbyfill  
Speech, Drama  
U. of Okla., M.A.



Kenneth W. Vinton  
Gen. Math.  
Columbia U., M.A.



MISS GARDNER'S ADVANCED ART CLASS

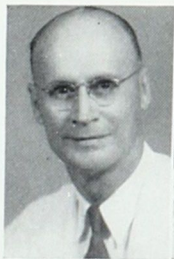

Allen B. Ward  
Spanish  
U. of Neb., M.A.



Mrs. Margaret M.  
Ward  
English, Math.,  
Business Training  
U. of Neb., M.A.



Sgt. Carl O. Webb  
R.O.T.C.



Marie C. Weir  
Biology, Girls'  
Adviser  
Columbia U., M.A.



Margaret V.  
Whitman  
English  
Northwestern U.,  
M.A.



Capt. Earl J. Wilson  
PMS and T., R.O.T.C.  
U. S. Armed Forces  
Institute

MR. SEAQUIST'S GENERAL SCIENCE CLASS

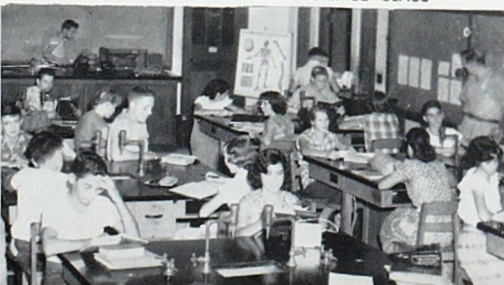

M/Sgt. Henry F.  
Yarbrough  
R.O.T.C.

William E. Zemer, Jr.  
Phys. Ed.  
O. State, B.S.

Sgt. McLaughlin  
R.O.T.C.



# HONOR GRADUATES

Robert Cameron

Jean Angstadt

Robert Brayshaw

Caroline Brewer

Mary Lee Coffey

Patricia Dunning

Evelyn Sue Curdts

David Otten

Carmen Lasso

Marian Evans

Betty Flatau

Philip Gibbs

Alice Paxson

Virginia Kam



Carole Chase

Helen Varner

Ann Mulligan

William Martin

William Murphey

Evelyn Molyneaux

Constance Glassburn

Judith Ray

Maria Vigna

Mary Surine

Justin Wong

Edward Kennedy

Charlene Pettit

Maritza Sibauste



# SENIOR CLASS of 1954



As we walk down the halls of BHS we can't help but relive the wonderful memoirs:

*September:* Hi gang! Remember when we entered as Freshmen? Well, now our last year has finally arrived. Being Freshmen brought a complete change into our lives, making us feel like real grown-ups. Although we were awkward, we must admit, we elected well-equipped officers, President, Bruce Quinn; Vice-President, Abdiel Flynn; Secretary, Mildred Damerau; and Class Adviser, Mr. Michel, and introduced them at our first big formal dance, "The Inaugural Dance."

*October:* Football season was at its height. How our boys worked-out and studied their lessons unceasingly so that they could make the football teams. In our Sophomore year the team was off to Miami, and in '53, we welcomed Lake Worth to the Canal Zone.

*November:* We had the first Isthmian Bowl game in '51, and although we were defeated, it was an event to remember. This was also the month

of the play, "Showdown at Sawtooth," which was almost the last time we had the opportunity to reveal our talents.

*December:* "A beautiful sight, we're happy tonight, walking in a 'Winter Wonderland'" . . . wasn't that a marvelous dance we gave in our Junior year? This dance of elegance and pomp was made possible through the undying effort of our class officers, President, Paul Smith; Vice-President, Bruce Quinn; Secretary, Pat Dunning; and Class Adviser, Mr. Jeffries. The spirit of the Yuletide season was observed in BHS by the annual Christmas music programs.

*January:* One of the outstanding incidents of the new year was the basketball tournaments. The girls from "Chez Eloise" gracefully displayed their latest creations giving competition to Madame Schiaparelli. The Girls' Athletic Association dance in the upper gym contributed to the fun of this month of January.

*February:* Each year the "Valentine Dance" has been super but this year it was extra-super

because it was sponsored by the mighty Senior class of '54. This special dance, still the talk of the school, was conducted by our efficient officers, President, Jack Corrigan; Vice President, Bill Martin; Secretary, Bobby Jo Oglesby; and Class Adviser, Mr. Ward. "One, two, three strikes you're out of the old ball game," that headed the list of the boys' good times for the year. The gaiety and the festivity of Carnival reached its height at the Spanish Club's coronation and costume dance.

*March:* At this time of the year our boys exhibit their track ability. The Reserve Officers Training Corps' "Field Night" was at Mount Hope Stadium. Competition for medals was keen among the companies, squadrons, platoons, and individuals. The National Honor Society, the most important organization in the school, held its second semester initiation at the Balboa Theatre. Our competent Sophomore class officers, President, Kenny Lee; Vice-President, Paul Smith; Secretary, Andy Mulligan; and Class Adviser, Mr. Elliott, made sure that our "Sadie Hawkins Dance" was superb.

*April:* Many of the girls will never forget the good times they shared at Girls' State during Easter vacation. At the annual Little Theatre Banquet diamond masks were awarded to the most deserving Senior actors and actresses. Sea shells, fish nets inwoven with golden pearls, and the numerous types of fish presented a fantasy to our graduating Senior class. The decorations of the Junior-Senior banquet and prom were truly a "Romance of the Sea."

*May:* Our annual spring concert in observation of Music Week reminded us of the seasons of the year. The Reserve Officers Training Corps sponsored their gala awards ball in which outstanding cadets were honored. To top off the Senior activities was the great "Senior Party," full of fun and entertainment, where we had a wonderful time. Our traditional Baccalaureate Service made us realize that we would soon be leaving our unforgettable BHS.

*June:* And finally the memory of walking up the long, long aisle of the Balboa Theatre on Graduation Night will linger in our minds forever.



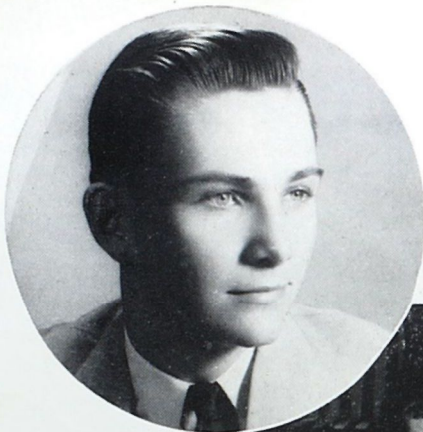

**JACK CORRIGAN**  
Senior Class President



**BILL MARTIN**—Senior Class Vice-President



**MR. ALLEN B. WARD**  
Senior Class Adviser



**BOBBY JO OGLESBY**—Senior Class Secretary



#### CARDS AND ANNOUNCEMENTS COMMITTEE

Front row, left to right: Bill Martin, Nancy Gill, June Rowley, Alice Paxson, Chairman. Back row, left to right: Edgar Jaramillo, Marian Evans, Carole Chase, and Frank Lerchen. Not pictured: Ed Kennedy.

#### SENIOR WEEK COMMITTEE

Left to right: Bob Glud, Chairman; Anne Magee, Bruce Quinn, Marguerite Neal, and Tom Davidson.



#### SENIOR RING COMMITTEE

Left to right: Howard Tettenburn, Miltzi Siegel, and Alson Sears. Not pictured: Mary Rose, Chairman.



#### SENIOR PARTY COMMITTEE

Front row, left to right: Gloria Morton, Caroline Brewer, Blanquita McNatt. Back row, left to right: Bob Brayshaw, and Bill Campbell. Not pictured: Bob Bingham, Chairman.



#### VALENTINE DANCE COMMITTEE

Front row, left to right: Louis Hasemann, Bruce Orvis, Bill Murphey. Back row, left to right: Shirley Million, Andy Mulligan, Helen Thomas, Beth Hatchett, Chairman; Jean Angstadt, and Josie Di Bella. Not pictured: Kenny Lee, Calvin Fishbough, and Jim Fulton.



#### CAP AND GOWN COMMITTEE

Left to right: Justin Wong, Betty Flatau, Kirk Tibbets, Joanne Hummer, and Robert Lincoln.



#### SENIOR PICTURE COMMITTEE

Left to right: Adele Meissner, David Otten, Pat Dunning, Chairman; Bob Correll, and Sue Curdts. Not pictured: Curtis Jeffries, Alfred Lombana, and Connie Glassburn.



#### SENIOR GIFT COMMITTEE AND GROUP PICTURE COMMITTEE

Senior Group Picture Committee, left to right: Cleve Soper, Chairman; Sylvia Swift, and Lynne Morrison. Senior Gift Committee, left to right: Edna Jenkins, Bobby Jo Oglesby, Chairman; and Bob Cameron.







**BAYSALLO, Ivan Ricardo Page**  
**"Cincuentenario"**  
 He is worth knowing—and worth knowing well.  
 Ancon, Canal Zone  
 Span. Clb. 1, 2, 4; ROTC 2, 3, 4; M/Sgt. 4

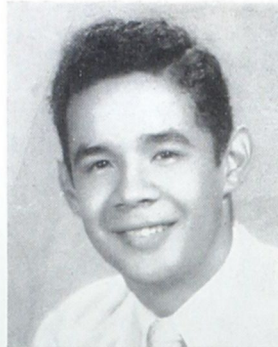

**BINGHAM, Robert C. "Bob"**  
 When it comes to talking, he's a gem.  
 When it comes to flirting, well, ahem!  
 Clovis, New Mexico  
 Dram. 2; Zonian 4; Parra. 3; Letterman's Clb. 3, 4; "D" Clb., Dentaville, S. C.; FB 2, 3, 4; BkB 1, 2, 4; BB 2; Ch. Sr. Class Party; Span. Clb. 4; CHS 3; Trade-wind & Carrib. staffs 3



**ADLER, Cora**  
 Ever in motion, blithesome and cheery.  
 Panama, R. de P.  
 Span. Clb. 1, 2; Pep Sq. 2; Cho. 1; Fash. Sh. 2; Grad Ush. 3

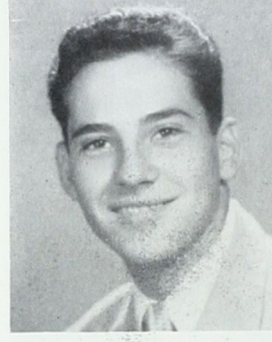
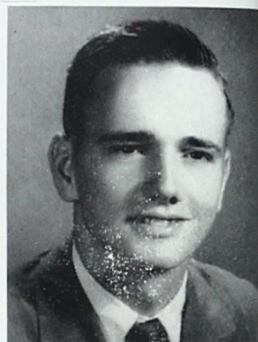

**BOYD, Jaime Eduardo "Yeyo"**  
 This man who laughs must sure do well.  
 Panama, R. de P.  
 Span. Clb. 1; BB 1; FB 1; Cho. 1; ROTC 2, 3, 4; Capt. 4; Bowling tm. 3

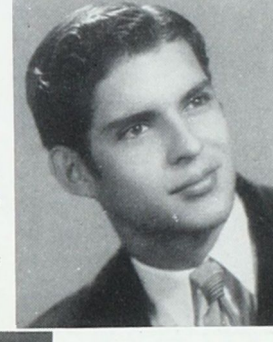

**BUTLER, John G., Jr. "Johnnie"**  
 A world is ready to receive talent with open arms.  
 Panama, R. de P.  
 HR Rep. 1; Span. Clb. 1, 2; Cam. Clb. 1, 2; FB 1; BB 1; Track 2, 3, 4

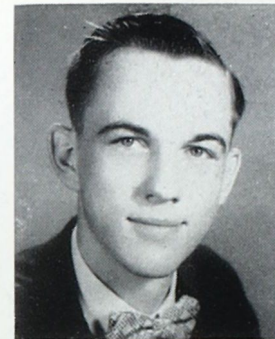

**CAMERON, Robert "Bob"**  
 Thus men may grow wiser every day.  
 Newport, Rhode Island  
 HR Pres. 1; Track 2; ROTC 2, 3, 4; Pfc. 2, 3; Sgt. 4; Sr. Gift Comm.; Western High School

**ALEGRE, Fernando**

Handsomeness is as handsome does.  
 Hong Kong, China  
 HR Rep 1; Cam. Clb. 1, 2; Span. Clb. 2, 3, 4; Swim tm. 1; ROTC 2, 3, 4; 1st Lt. 4

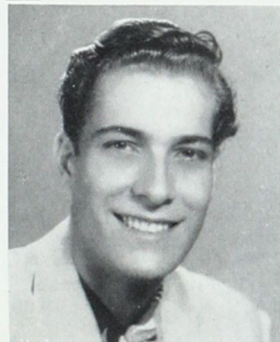

**ANGSTADT, Jean Francis "Fulita"**  
 A busy buzzing bee, And very cute to see.  
 Washington, D. C.  
 HR Rep 3; SA Alt. 1, 2; Parra-Zonian Bus. Mgrs. 4; Parra. Ad-Sell 3; NHS 3, 4; Ush. 3, 4; Frosh Span. Clb. Pres.; Span. Clb. 2, 4; Proj. Clb. 3; Music Clb. 2; Ch. of Assemblies 4; Pep Sq. 3; Cho. 1, 2; Sp. Cho. 3, 4; Lab Asst. 3; Frosh Pic. Comm.; Frosh-Soph Frolic 2; Val. Ct. 2; Jr.-Sr. Banq. Comm.; SA Constit. Comm. 3; Val. Dan. Comm. 4; Grad Ush. 3; Ch. "Ditto-Mach." Comm. 3; Ch. Span. Club. Comm. 4



**BUSH, Stuart "Tiny"**  
 My little body is weary of this great world.  
 New Milford, Connecticut  
 FB 4; BB 1; Hockey Mgr. 1



**BAILEY, William Randolph "Bill"**  
 A modest proof of that happy blend—  
 student and friend.  
 Colon, R. de P.  
 Radio Clb. 1, 2, 3, 6; Cam. Clb. 1, 2, 3; Proj. Clb. 1, 2, 3, 4; Band 1, 2, 3, 4; Orch. 4; ROTC 2, 3, 4; Cpl. 3; Sgt. f/c 4; Pub. Add. System & Light. for Christmas rog. & FashP h. 2, 3, 4



**BARTHOLOMEW, Allen "Bart"**  
 It's better to be small and cast a great light,  
 than large and not shine at all.  
 Ancon, Canal Zone  
 ROTC 2, 3, 4; f/c f/c 2; Cpl. 3; Sgt. 4; ROTC Ush. Gd. 4



**AROSEMENA, Gabriel Eduardo Arias**  
 The waifs of wisdom and folly meet.  
 Panama, R. de P.  
 Mt. Lowe Mil. Acad. 1st Lt. 1; Pres. 1; Adm. Farragut Naval Acad. 3; Silver Key 3; Capt. Staff 3; Petty Ofc. s/c 3



**CAMPBELL, William "Bill"**  
 Good in sports, wholesome, and a jolly good friend to all.  
 Bridgeport, Connecticut  
 ROTC 2, 3, 4; Best Sq. Fd. Night 3; 1st Lt. 3; Track 3, 4; FB 3, 4; Cho. 3; Sp. Cho. 4



**BRAYSHAW, Robert A. "Bob"**  
 Patience is a necessary ingredient of genius.  
 Faribault, Minnesota  
 Parra. Bus. staff 4; BkB 1, 2; Inaug. Dan. Comm. 4

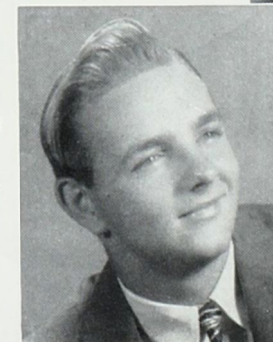

**CARTER, Ted Lee**  
 When he lives, he lives in clover; for when he's dead, he's dead all over.  
 Fayetteville, North Carolina



**BREWER, Caroline V. "Red"**  
 A breath of loveliness, delicate, gracious;  
 An altogether charming creature.  
 Portland, Oregon  
 SA Rep 4; "Beauty & Beef" 3; Prod. 3; Math Clb. 3, 4; Ref Clb. 2; UN Clb 3; BkB 2, 3; SB 3; Band 3, 4; Sp. Cho. 2; CGS; Grad Ush. 3; NSPA awd. 3; Jr. Anth.; Intra Swim Mt. Comm. 3; Ch. Back-to-School Dan. Comm. 4; Sr. Party Comm.; Mt. St. Joseph Acad.; Sec'y. 1; "Round the Mount" 1; Mgr. BkB 1; Dram. 1; Act. 1; Prod. 1; NHS 4; Lab Asst. 4; Span. Clb. 4

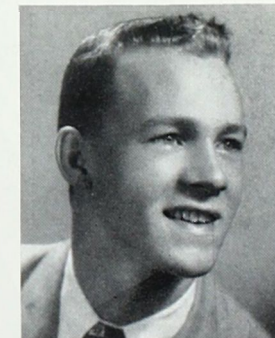





**CASTELLANOS, Christine "Chris"**  
See the smile in her eyes and win the wonder of the world.  
**Panama, R. de P.**  
Span. Clb. 1, 2, 4; Cam. Clb. 1; VB 1, 2, 3; SB 1, 2, 3; BkB 2; Pep Sq. 2; Cho. 1, 2; Sp. Cho. 4; Grad Ush. 3

**CHASE, Carole**

She smiles for the sake of smiling, laughs for no reason but fun.

**Ancon, Canal Zone**  
Parra. 4; Ed 4; Sp. Cho. 3, 4; SB 1, 2; BkB 2, 3; BV 3; Pep Sq. 1, 2, 3, 4; Lab. Asst. 3; Jr.-Sr. Banq. Comm. Co-Ch.; Jr. Anth.; SA Assemb. Comm. 4; Cards & Ann. Comm.; SH Dan. Comm.; CGS; Span. Clb. 4; Math Clb. 3; Proj. Clb. 3; Chess Clb. 3; Grad Ush. 3; NHS 4



**CHARLES, Louis**

As likeable as he is lookable.  
**Richmond, Virginia**  
BkB 1, 2; BB 1, 2, 3, 4; FB 1, 2, 3, 4; Lib. Asst. 1; SA Drive; WP All-Stars

**COFFEE, Jerry**

Rich are those who have him as a friend.  
**Colon, R. de P.**  
Cho. 1; FB 4

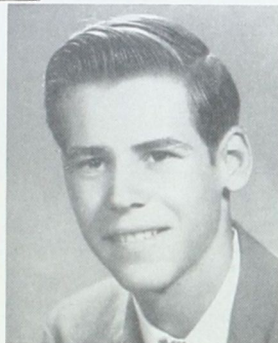

**COFFEY, Mary Lee**

You are one-half woman and one-half dream.

**Brookings, South Dakota**  
Couns. Asst. 3; Lat. class. Ig. 1, 2; Sub-Deb Clb. 2; Jr. Honor Society 2; GAA 3; Faren-sies Clb. 1; Hockey 2<sup>nd</sup>, 3<sup>rd</sup>; SB 2<sup>nd</sup>; BkB 3; Cho. 1; Sp. Cho. 3; Arch. 4; BkB Co-Capt. 3; Std. teach. 2; Ch. Lat. Banq. Comm. 2; Bldgs. & Grds. Comm. 3



**DiBELLA, Josephine Anne "Josie"**

Eyes that could see her on this summer night might find it hard to turn another way.

**Naval Station, Cuba**  
SA Alt. 2; Co-Dir. Frosh Play 3; Stag. 3; Span. Clb. 4; VB 1, 2, 3, 4; SB 1, 2, 3, 4; BkB 1, 2, 3, 4; Pep Sq. 1, 2, 3, 4; Sp. Cho. 2; Lib. Asst. 1; Hon. 1st Lt. ROTC Spon. Co. "B" 4; SH Dan. Comm. 2; ROTC Dan. Comm. 4; Val. Dan. Comm. 4; Val. Ct. 1; Grad. Ush. 3; Rec. Dan. Comm. 1; Fash. Sh. 2, 4; BB Dan. Ct. 1; CGS; Soph. Dis. Wind. Comm.

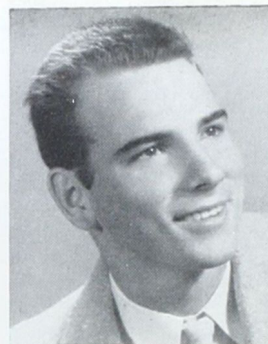

**DAVIDSON, Tommie A.**

He eats to please himself, but dresses to please others.

**Panama City, Florida**  
HR Alt. 3; Letterman's Clb. 3, 4; Span. Clb. 4; FB 1, 2, 3, 4<sup>th</sup>; BkB 1, 2, 3<sup>rd</sup>, 4<sup>th</sup>; BB 1, 2, 3; WP 1, 2, 3; Jr.-Sr. Banq. Comm.; Sr. Wk. Comm.

**DELGADO, Allen Candanedo "Al"**

The only way to have a friend is to be one.

**David, R. de P.**  
Parra. 4; Span. Clb. 4; ROTC 3; Christmas Formal 3; Std. Wk. Comm. 2

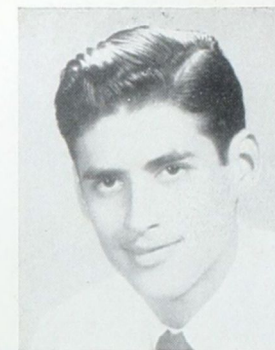

**CURLING, Sheila Hope**

Laughing cheerfulness throws sunlight on all the paths of life.

**Norfolk, Virginia**  
VB 1, 3, 4; SB 1, 3, 4; BkB 1, 3, 4; Pep Sq. 1, 3; Couns. Asst. 3, 4; Grad Ush. 3; Sh. Case Comm. 3; Ch. 4; South Norfolk High 2



**DEL RIO, Sonia**

As merry as the day is long.

**Panama, R. de P.**  
Span. Clb. 1, 2, 4; Math. Clb. 3; Chess Clb. 4; VB 1, 2, 3, 4; SB 1, 2, 3, 4; BkB 4; Pep Sq. 1, 2, 3; Cho. 1, 2, 3, 4; Grad. Ush. 3

**DEW, Melba Janis**

I like fun, I like jokes, 'bout as well as most of folks.

**Oakland Park, Florida**  
Ush. 3; VB 3; SB 3; BkB 3; Swim. tm. 1; Cho. 1



**COUNCIL, Konrad**

A quiet man but quite a man.  
**Washington, D. C.**

**CORRELL, Robert A. "Bob"**

He looks shy—but!  
**Davenport, Iowa**  
HR Rep. 4; Parra. Bus. staff 3; Parra. 4; BkB 2, Lab Asst. 3; ROTC 2, 3, 4; Lt. 4; Co. Comm. 4; Jr.-Sr. Banq. Comm.; Sr. Pic. Comm.; ROTC Dan. Comm. 4

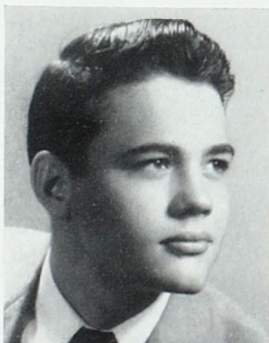

**CURDTS, Evelyn Sue "Suzie"**

Trifles make her perfection  
And her perfections are no trifles.

**Memphis, Tennessee**  
Zo. 3; Asso. Ed. 4; "Banq. Bugle" 3, 4; Elem. Span. Clb. 1; Span. Clb. 4; Ref. Clb. 3, 4; VB 1, 2, 3, 4; SB 1, 2, 3, 4; BkB 1, 2, 3, 4; Pep Sq. 1, 2; Cho. 1, 3, 4; CGS; Ist. Bowl Tkts. 3; Back-to-School Dan. Comm. 4; Sr. Pic. Comm.; Bacc. Ush. 3; Quill & Scroll 3; Intra. Spts. awd. 3; Prod. 3; ROTC Dan. Comm. 4; NHS 4

**CORRIGAN, John P. "Jack"**

The blush is beautiful, but sometimes inconvenient.

**Ancon, Canal Zone**  
Pres. 4; Letterman's Clb. 3, 4; Track 3, 4; FB 3, 4; Christmas Formal; HR Rep. 2



**DRAKE, Claude**

The ladies call him sweet.

**Erie, Pennsylvania**  
BkB 3; Cocoa, Florida



**DODSON, Patricia Ann "Pat"**

In each cheek a dimple appears.  
They are for smiles and not for tears.

**Ancon, Canal Zone**  
Ref. Clb. 3; Ush. 4; Ref. Awd. 3; Spts. Awd. 3; VB 1, 2, 3; SB 1, 2; BkB 3; Pep Sq. 1, 2, 3; Cho. 1, 2, 3, 4; Sp. 2, 3, 4



**DUNNING, Patricia Darlene "Pat"**

Her friends—there are many;  
Her foes—are there any?

**Portsmouth, Virginia**  
Sec'y. 3; HR Alt. 3; Parra. 3; NHS 3; Pres. 4; Cam. Clb. 1; VB 1, 2, 3; BkB 1, 2, 3; SB 1; Pres. Prim. 3; SA Drive 2; Pep Sq. 1, 2, 3, 4; Cho. 1, 2; Sp. Cho. 3; Couns. Asst. 4; Jr.-Sr. Banq. Comm.; Jr. Ring Comm.; Christmas Formal 3; Sr. Pic. Comm. Ch.; Parra. Dis. Window Comm. 3; Prod. 3; NSPA Awd. 3; Grad. Marsh. 3; CGS







**ESPIAU, Eugenia Joyce "Ginger"**  
To know her is to love her.  
New Orleans, Louisiana  
Orch. 1; Lib. Asst. 1; Fash. Sh. 2, 4



**EVANS, Ernestina "Teeny"**  
Smiles are the language of sweet characters.  
Managua, Nicaragua  
Zonian Ad-Sell. 1, 4; Ush. Clb. 4; Office  
Asst. 2; Clinic Asst. 1



**ESQUERRA, Vincent A., Jr. "Vin"**  
Sleeping is his occupation; eating is his  
recreation.  
San Diego, California  
Cam. Clb. 1; ROTC 2, 3, 4; Rifle tm. 2, 3, 4;  
Drill tm. 3, 4; Proj. Clb. 3, 4; Radio Clb. 4;  
Ush. Gd. 3; Sgt. f/c 4

**EVANS, Marian Charlotte**  
So prim, so sweet, so nutty, and so knowing.  
Ancon, Canal Zone  
HR Alt. 1; Zo. 4; Cam. Clb. 1; Music Clb. 2;  
Ush. 3; VB 1, 2, 3, 4; SB 1, 2, 3, 4; BkB 2, 3,  
4; Cho. 1; Frosh Pic. Comm.; Rec. Dan. Comm.  
1; SH Dan. Comm.; Jr. Ring Comm.; Get-  
Acqtd. Dan. Comm. 4; Sr. Cards & Ann.  
Comm.; Grad Ush. 3; CGS Atty. Gen.



**FLATAU, Betty Louise**  
Once knowing her, one would never wish to  
forget her.  
Panama, R. de P.  
Parra. 3; Frosh Span. Clb. Treas. 1; Cam. Clb.  
2; Music Clb. 2; Chess Clb. 3; Span. Clb. 2, 4;  
VB 1, 2, 3, 4; BkB 2, 3, 4; SB 2, 4; Pep Sq. 1,  
2, 3, 4; Cho. 1, 2; Sp. Cho. 3, 4; Grad Ush.  
3; CGS; Zo. Ad-Sell. 4; NSPA awd. 3; Jr.  
Anth.; Stag. 3; Prod. 3; Clinic Asst. 2; ROTC  
Dan. Comm. 4; Music Prog. Dec. Comm. 2;  
Cap & Gown Comm.; CGS Dan. Comm. 4

**FUENTES Oriel Alberto Jacinto**  
A handful of patience is worth more than a  
bushel of brains.  
Panama, R. de P.  
Span. Clb. 1; Cam. Clb. 1; Radio Clb. 3;  
UN Clb. 1; FB 1; BB 1; ROTC 2, 3, 4; Asst.  
Platoon Sgt. 4



**FOSTER, James "Jim"**  
Oh, this learning what a thing it is!  
Colon, R. de P.  
Stag. 1; Parra. 2; Cam. Clb. 3, 4; Track 1;  
Cho. 1

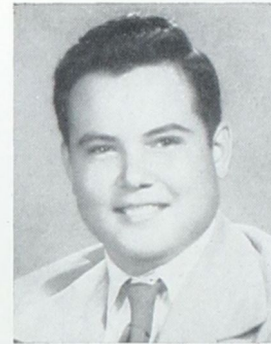

**FISCHER, Donalee Marie "Doni"**  
Good humor makes all things tolerable.  
San Francisco, California  
HR Alt. 2; Span. Clb. 2; SB 2; VB 2, 3, 4;  
Pep Sq. 1; Cho. 4; Lib. Asst. 2; Lincoln High;  
Parra. Ad-Sell 4



**EWING, James "Jim"**  
Why do today what I can do tomorrow?  
Panama, R. de P.  
ROTC 2, 3, 4; M/Sgt. 3; Platoon Sgt. 4



**FELIZ, Eileen Louise "Pegotty"**  
The choicest things of life come in small  
packages.  
Palo Alto, California  
SA Rep. 1; Ush. 3; VB 1, 2, 3; SB 1, 2, 3;  
BkB. 1, 2, 3; Pep Sq. 1, 2, 3; Cho. 1; Sp.  
Cho. 2, 3, 4; Stag. 3

**EWING, Lionel**  
A day for toil, and hour for sports  
But for friends is life too short.  
Natchez, Mississippi  
ROTC 2, 3, 4; Sgt. 2, 3, 4



**FISHBOUGH, Calvin "Cal"**  
The spark behind every explosion.  
Colon, R. de P.  
Cam. Clb. 1; ROTC 2, 3, 4; Platoon Sgt. 4;  
Val. Dan. Comm. 4



**FAYGENBAUM, Simon "Gen. Rommel"**  
Many individuals have, like uncut diamonds,  
shining qualities beneath a rough exterior.  
Warsaw, Poland  
Letterman's Clb. 3; Swim. tm. 1, 2, 3; ROTC  
1st Lt. 4; Cam. Clb. 2; WP tm. 1, 2, 3; ROTC  
Ush. Gd. 3; Chess Clb. 3; Span. Clb. 4



**GARCIA, Enida Esther Lizarrage "Enita"**  
Music is well said to be the speech of angels.  
Panama, R. de P.  
Pep Sq. 1; Orch. 3, 4; Cho. 1, 2, 3, 4



**GARCIA, Cornelius "Corky"**  
He lives at ease who freely lives.  
Kansas City, Kansas  
Dram. Clb. 3; Spts. Ed. "Lincoln Log" 3;  
Letterman's Clb. 3; Proj. Clb. 4; Cam. Clb. 3;  
Radio Clb. 4; Ush. Comm. 4; Explorer's Clb.  
3; SB 3; Peruvian ROTC 3; ROTC Drill tm. 4



**FULTON, Jim "Ka-Ka"**  
Athletic, congenial, loyal, and true; carry  
on tho', you'll find these are few.  
Bessemer, Alabama  
Letterman's Clb. 3, 4; Track 1, 2, 3, 4; FB  
1, 2, 3, 4; ROTC Sgt. Sq. Ldr. 2; Jr.-Sr.  
Prom Comm.; Val. Dan. Comm. 4

**FULTON, Virginia "Ginnie"**  
Her hair was not more sunny than her heart.  
Seattle, Washington  
SA Rep. 2; Calif. Scholarship Fed.; Lat. Clb.  
2; Swim tm. 2; Cho. 1, 2, 3; Sp. Cho. 4;  
Jr. Anthology; CGS; Monterey High; CGS  
Dan. Comm. 4

**GIBBS, Paul Douglas "Doug"**  
Did nothing in particular but did it very well.  
Miami, Florida  
HR Rep. 2; Cam. Clb. 1; FB 1, 2; BB 1; Cho.  
1, 2, 3; Sp. Cho. 2; ROTC 2, 3, 4; Sgt. f/c  
Spring Camp 2; SH Dan. Comm.

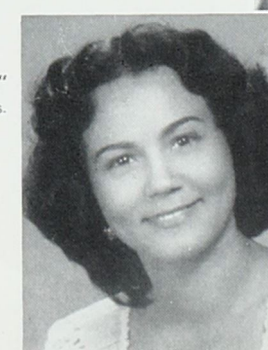
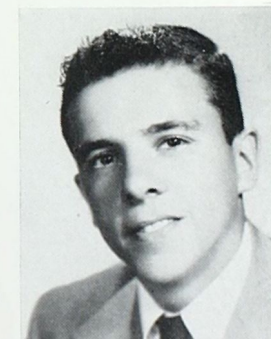





**GIBBS, Philip E. "Phil"**  
Deeds, not words, make him the best.  
**Waterloo, Iowa**  
FB 1\*; Track 1, 2; ROTC 2, 3, 4; M/Sgt. 4;  
Drill tm. 4; Theater Clb. 2, 3; Edgewood  
High; St. Bernard High; Columbus High

**GLASSBURN, Constance Ann "Connie"**  
For an all-around girl, there's no better on  
earth.

**Pensacola, Florida**  
SA Sec'y. 4; "Our Town" 1; "Beauty & Beef"  
3; "Showdown at Sawtooth" 4; Stag. 1; "Life  
of the Party" 2; Proj. Clb. 1, 2; Cam. Clb. 1;  
NHS 3, 4; VB 2, 3, 4; SB 2, 3, 4; BkB 2, 3, 4;  
Swim tm. 2, 3; Fire Wk. Rad. Prog. 4; Pep Sq.  
1, 2, 3; Cho. 1; Sp. Cho. 2, 3, 4; Hon. 1st Lt.  
ROTC Sponsor Co. "C" 4; SH Dan. Comm.  
2; Drama Banq. 3, 4; Christmas Formal 3;  
Camp Sp. 3; CGS Sen.; Alt. GN; Christmas  
Formal Ct. 3; ROTC Dan. Comm. 4; Grad. Ush.  
3; Frosh Pic. Comm.; CGS Dan. Comm. Co-  
Ch. 4

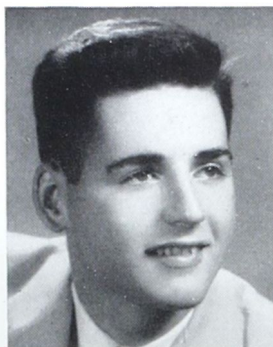

**GILL, Nancy Jean "Nanny"**  
Happy and free throughout the day, her  
smile drives all our cares away.

**Pennsauken, New Jersey**  
Zonian Ad-Sell 3, 4; Cam. Clb. 1; Ush. Clb.  
4; VB 1, 2, 3, 4; BkB 1, 2, 3, 4; SB 1, 2,  
3, 4; Pep Sq. 1, 2, 3; Lib. Asst. 4; Cards &  
Ann. Comm.; Couns. Asst. 3; Ref. Clb. 1, 2, 3,  
4; CGS; Frosh Pic. Comm.; Frosh-Soph Frolic  
Comm. 1, 2; Ref. awd. 2, 3; Spts. awd. 3;  
Intra. awd. 1, 2, 3, 4; CGS Dan. Comm. Ch. 4



**GLUD, Robert A. "Sluggo"**  
A fellow we're glad we met for he's a fellow  
we won't forget.

**Philadelphia, Pennsylvania**  
HR Alt. 1; HR Rep. 3, 4; Letterman's Clb.  
3, 4; Chess Clb. 3; Cam. Clb. 1; BB 1, 2, 3;  
FB 1, 2, 3, 4; BkB 1, 2; Track 1; Jr.-Sr.  
Banq. Comm.; Christmas Formal 3; Frosh  
Pic. Comm.; Ch. Sr. Wk. Comm.



**GONZALEZ, Ricardo**  
Young and handsome—what more is there  
to ask!  
**Panama, R. de P.**  
Span. Clb. 1; Zonian Ad-Sell 4; Cam. Clb. 1

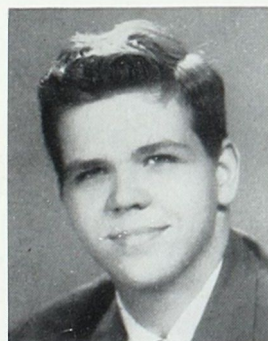

**HAND, Charles A. "Mano"**  
Still achieving, still pursuing,  
He learns to labor and to wait.  
**Portsmouth, Virginia**  
Zonian & Parra. Ph. 1; ROTC 2, 3, 4; 1st  
Lt. 4; Drill tm. 4; Ush. Gd. 3; Rifle tm.

**GRESSANG, Dan "Farmer"**  
Worry little, study less, is my idea of  
happiness.  
**Pottsville, Pennsylvania**  
Chess Clb. 3, 4; Letterman's Clb. 4; FB  
2, 3, 4; Track 3, 4; Lab. Asst. 1; ROTC Ofc.  
2, 3; Sgt. 4; Zonian Ad-Sell 4

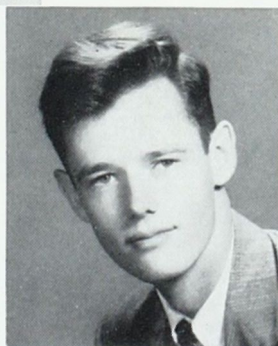

**HARKELROAD, Esterlee "Espe"**  
A joy too exquisite to last, and yet more  
exquisite when past.  
**Coeur d'Alene, Idaho**  
"Bolts & Nuts" 2; Talent Night of '53 3;  
SB 3; Swim tm. 1; Pep Sq. 2, 3; Lib. Asst.  
3; Ofc. Asst. 2; FHA 1, 2, 3; Parra. Ad-Sell  
4; Fash. Sh. 3

**GUERRINI, Oriel**  
Everywhere in life, the true question is not  
what we gain, but what we do.  
**Panama, R. de P.**  
Cam. Clb. 1; Span. Clb. 2, 4; Cho. 1; ROTC  
2, 3, 4; Pfc. 2; Sgt. 3; Co. Comm. 4; Drill  
tm. 2, 3; Master 4; ROTC Ush. Gd. 2, 3, 4



**HASEMAN, Louis Charles "Lou"**  
He may be quiet, but what a wit; for every  
occasion his remarks sure fit.  
**Ancon, Canal Zone**  
Cam. Clb. 2; Span. Clb. 4; Sp. Cho. 3, 4;  
Platoon Sgt. 2, 3, 4; ROTC 2, 3, 4; Zonian  
Ad-Sell 4; Rec. Dan. Comm. 1; Span. Clb.  
Dan. Comm. 4; Stag. 4; Val. Dan. Comm. 4

**JEFFRIES, Curtis B. "Curt"**  
We've only one life to live, so let's live it.  
**Marion, Alabama**  
Letterman's Clb. 3, 4; Chess Clb. 3; FB  
1, 2, 3, 4; Track 3, 4; BkB 1, 2; BB 1, 2;  
Pole Vt. Rec. H. S. 3; Sr. Pic. Comm.



**HARRIS, Carol Joy "Harris"**  
Never too serious to laugh, and never too  
laughing to be serious.  
**Springville, Utah**  
VB 1, 2, 3; SB 1; BkB 2, 3; Pep Sq. 1, 2;  
Lib. Asst. 1, 2; Grad. Ush. 3; CGS; Outsdg.  
letter to sponsor at CGS 3

**JARAMILLO, Edgar J. "Jerónimo"**  
Life is too short to waste.  
**Panama, R. de P.**  
Letterman's Clb. 3, 4; Swim tm. 1, 2, 3, 4;  
WP tm. 1, 2, 3, 4; Cho. 1; ROTC 2, 3, 4;  
1st Lt. 4; Span. Clb. 4



**HUMMER, Helen Joanne "Jo"**  
Of manners gentle, of affections mild.  
**Ancon, Canal Zone**  
VB 1, 2, 3, 4; SB 1, 2, 3, 4; BkB 1, 2, 3, 4;  
Pep Sq. 1, 2, 3; Jr. Anthology; Ush. 3, 4;  
Bacc. Ush. 3; Cam. Clb. 1, 2; Proj. Clb.  
1, 2, 3; Ref. Clb. 2, 3, 4

**HOOPES, David E. "Dave"**  
The style is the man itself.  
**Salt Lake City, Utah**  
Band 1, 2, 3, 4; Orch. 1, 2, 3, 4; Cdt. 2nd  
Lt.; ROTC 2, 3, 4; Rifle tm. 2, 3



**JENSEN, Mary Jo "Jo"**  
She has a ready smile and she wears it  
every day.  
**Savanna, Illinois**  
V Swim tm. 2, 3; Pep Sq. 1, 2, 3; Ofc.  
Asst. 3; CGS; Val. Court 4

**JENKINS, Edna Anna "Eddy"**  
Or light or dark, or short or tall, she sets  
a spring to snare them all.

**Ancon, Canal Zone**  
Sec'y. 1; Soph Rep.; HR Alt. 4; Parra. Ad-Sell  
4; GAA 2, 3; Pres. 4; V. Clb. 1; Span. Clb. 4;  
Ush. Clb. 3, 4; Ref. Clb. 2, 3, 4; VB 1, 2, 3,  
3\*, 4; BkB 1, 2, 3, 4; Intra. Spts. awd.  
1, 2, 3, 4; Pep Sq. 1, 2, 3; Childr. Alt. 3;  
Childr. 4; Cho. 1, 2, 3; Band 3; Lib. Asst. 2;  
Ofc. Asst. 2; Clinic Asst. 4; CGS; V. Dan.



Comm.; Home-Com. Dan. Comm.; Open Day  
Play; Frosh Pic. Comm.; BHS; SH Dan. Comm.;  
Jr.-Sr. Pram Co-Ch.; GAA Dan. 2, 3; Ch. 4;  
GAA Banq. Comm. 2, 3, 4; Sr. Gift Comm.;  
Sec'y. Ath. Coun. 4; Bacc. Ush. 3

**HATCHETT, Mary Bethina "Beth"**  
What is woman if she is not mystery.  
**Ft. Valley, Georgia**  
Prod. 3; "Banq. Bugle" 3; Zo. 3; Ed. 4; VB 1,  
2, 3, 4; SB 1, 2, 4; BkB 1, 2, 3, 4; Pep Sq. 1,  
2, 3, 4; Cho. 1; Ch. Dec. Christmas Formal  
3; Jr.-Sr. Banq. Comm.; Quill & Scroll 3, 4;  
Intra Spts. awd. 2, 3; FB Queen's Ct. 4; Grad.  
Ush. 3; Ch. Val. Dan. Comm. 4; Jr. Anth.; Art  
awd. 3; Ced. Ch. FB Dan. Comm. 4; CGS Sen.







**JOUSTRA, Grace "Gracie"**  
Her jokes are the center of conversations and the salt of life.  
**Patterson, New Jersey**  
Ush. Clb. 3, 4; Ref. Clb. 1; FB 1, 2, 3, 4; BkB 1, 2, 3, 4; SB 1, 2, 3, 4; Pep Sq. 1, 2, 3; Cho. 1; Sp. Cho. 2, 3, 4; Lib. Asst. 1; Ofc. Asst. 4; Grad. Ush. 3; CGS; CGS Dan. Comm. 4

**KAPLAN, Sally "Muneca"**

Her jolly disposition makes her loved by everyone.

**Boquete, R. de P.**

Span. Clb. 1, 2, 4; VB 1, 2, 3, 4; SB 2; BkB 3, 4; Cho. 1, 3, 4; Fash. Sh. 2, 3, 4



**KAM, Virginia Rose "Virg"**

Sincerity is a charm all its own.

**Colon, R. de P.**

HR Rep. 4; Zonian 4; Ad-Sell 4; Cam. Clb. 3, 4; Ush. Clb. 4; Span. Clb. 4; French Clb. 4; Chess Clb. 4; VB 1, 2, 3, 4; SB 1, 2, 3, 4; BkB 1, 2, 3, 4; Pep Sq. 2; Glee Clb. 1, 2; Ch. Commun. Chest Dr. 4; Hall Mon. 2; NHS 4; St. Mary's Academy; CHS

**KENNEDY, Edward M. "Clem"**

It is enough to do good; but he does it the right way.

**Glasgow, Montana**

HR Rep. 3; HR Alt. 1; Sound effects man 1; Chess Clb. 3; FB 1; Lab. Asst. 3; Jr. Ring Comm.; Assemb. Comm. 4; Jr. Anthology



**LADD, William A. "Bill"**

And seem a saint when most I play a devil.  
**Akron, Ohio**

Radio Clb. 3, 4; Proj. Clb. 3, 4; Cam. Clb. 1, 2; Math Clb. 4; Chess Clb. 3; ROTC 2, 3, 4; Ush. Gd. 2, 3, 4

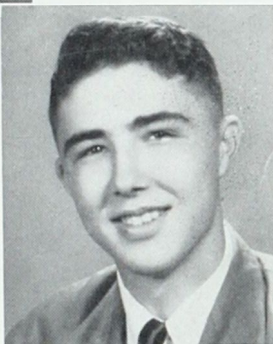

**LERCHEN, Frank H. "Frankie"**

Nothing is impossible to a willing heart.  
**Panama, R. de P.**

Parra. 4; Cam. Clb. 2; ROTC 2, 3, 4; 1st Lt. 4; SH Dan. Comm.; Fash. Sh. Enter. 3, 4; ROTC Drill tm. 3; Christmas Formal 3; ROTC Dan. Comm. 4; Jr. Ring Comm.; Sr. Cards & Ann. Comm.

**LASSO, Carmen Sadith "Cuca"**

Her sweet way has made her a friend to all.  
**Panama, R. de P.**

Zonian Ad-Sell 4; Span. Clb. 1, 2, 4; Cam. Clb. 1, 2; Ush. Clb. 4; Chess Clb. 4; French Clb. 4; VB 1, 2, 4; Pep Sq. 1, 2; Cho. 1, 2, 4



**LINARES, Rolando Antonio, Jr. "Chinito"**

Work is work and must be done, but while I work, I have my fun.

**Manhattan Island, New York**

Span. Clb. 1, 2, 4; FB 1, 2; BB 1, 2; BkB 1; Swim tm. 1<sup>st</sup>, 2<sup>nd</sup>, 3<sup>rd</sup>, 4<sup>th</sup>; ROTC Drill tm. 2, 3, 4; Ush. Gd. 2, 3, 4; Pfc. 2; Letterman's Clb. 1, 2, 3, 4; Cho. 1, 2, 3; Sgt. 3; 2nd Lt. 4; Span. Clb. Dan. Comm. 2

**LEE, Kenneth R. "Kenny"**

A little nonsense now and then is relished by the wisest men.

**Ancon, Canal Zone**

Pres. 2; SA Rep. 1, 2, 3, 4; ROTC 2, 3, 4; Sgt. f/c 4; Frosh Pic. Comm.; SH Dan. Comm.; Val. Dan. Comm. 4; Jr. Ring Comm.; Jr. Anthology

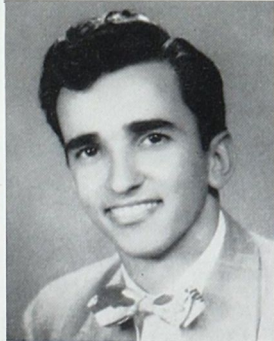

**LINCOLN, Robert "Bob"**

Good humor is goodness and wisdom combined.

**San Diego, California**

Swim tm. 3, 4; FB 3; ROTC Cpl. 2; Asst. Sq. Ldr.



**LORA, Flor De "Lory"**

The way to be happy is to help make others so.

**Panama, R. de P.**

Panamericano Club 1; Sp. Clb. 1; SB 1<sup>st</sup>. 4; VB 1

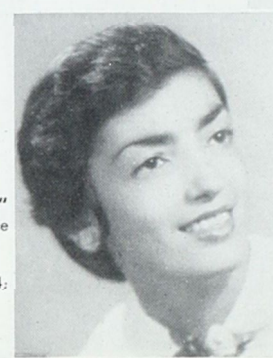

**LOWE, Catherine Janet "Kitty"**

Without love and laughter, life is nothing.

**Allentown, Pennsylvania**

Music Clb. 1, 2; Ush. Clb. 3, 4; Ref. Clb. 3, 4; VB 1, 2, 3, 4; BkB 3, 4; SB 4; Deck Tennis 3; Pep Sq. 1, 2, 3; Cho. 1, 2, 3, 4; Sp. Cho. 2, 3, 4; M.B. Asst. 4; Fash. Sh. 2, 3, 4; Bacc. Cho. 2, 3, 4



**MAGEE, Anne Catherine "Mugsy"**

There's nothing on earth or sea or air; too bright, too high, too wild, too gay; for spirits like mine to dare.

SA Sec'y. 4; SA Rep. 1; HR Alt. 3; GAA 2, 3; Sec'y. 4; "Life of the Party" 2; "Beauty & Beef" 3; Stag. 3, 4; Cam. Clb. 1; Ref. Clb. 2, 3, 4; Ush. Clb. 2; VB 1; 2<sup>nd</sup>, 3<sup>rd</sup>, 4<sup>th</sup>; BkB 1, 2<sup>nd</sup>, 3<sup>rd</sup>, 4<sup>th</sup>; SB 1, 2, 3, 4; Pep Sq. 1, 2; Chldr. 4; Alt. 3; Cho. 1, 2; Sp. Cho. 4; Lib. Asst. 1, 2; Ofc. Asst. 2, 3; Comms.: Christmas Formal 3; Jr.-Sr. Banq. Comm.; SH Dan.; Frosh Rec. Dan.; Frosh-Soph Frolic 1, 2; Sr. Wk.; GAA Banq. 2, 3; Frosh Pic.; GAA Dan. 2, 3, 4; Get-Acqd. Dan. 2; Polio Dr. 2; Jr. Anth.; Fash. Sh. 2, 3; Pres. Prim. 3; Orph. Dr. 1; Isth. Bowl Tkts. 1; Little Theatre Banq. 3; CGS



**MAXWELL, James Eugene "Jim"**

His thoughts are toward a high aim.

**Bremerton, Washington**

SA Rep. 1; Parra. Assoc. Ed. Art 4; CA Patrol Clb. 2; Vis. Aids Clb. 4; Cam. Clb. 2



**MARTIN, William N. "Bill"**

A leader of men, and a follower of women.

**Norfolk, Virginia**

Vice-Pres. 4; Letterman's Clb. 1, 2, 3, 4; BB 1<sup>st</sup>, 2<sup>nd</sup>, 3<sup>rd</sup>, 4<sup>th</sup>; BkB 1, 2<sup>nd</sup>, 3<sup>rd</sup>, 4<sup>th</sup>; FB 1, 2, 3<sup>rd</sup>, 4<sup>th</sup>; Band 1, 2; Orch. 1, 2; All-Zone BB 3; All-Zone BkB 4; Cards & Ann. Comm. Co-Ch.



**MARTIN, Carmen Mary "Carmencita"**

To know her is a pleasure.

**Ancon, Canal Zone**

Span. Clb. 4; SB 3, 4; VB 3, 4; BkB 3, 4; Cho. 1, 2, 3; Ofc. Asst. 4; Clinic Asst. 2, 3; Fash. Sh. 3, 4; Ush. 4

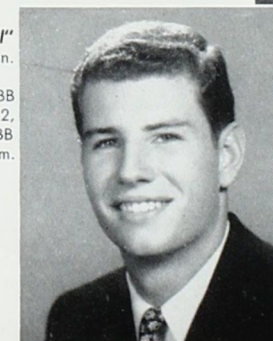

**LIVINGSTON, Ann "Shorty"**

The discovery of a new dish does more for human happiness than the discovery of a new star.

**Portsmouth, Ohio**

HR Sec'y. 2; Sr. Play 1; Y-Teen 1, 2; Band 1, 2, 3; Orch. 3; Cho. 1, 2; Ice Frolics Ush. 1, 2; Sp. Cho. 4; Val. Court 4

**LOMBANA, Alfred J., Jr. "Pompa"**

Politeness goes far, yet costs nothing.

**Ancon, Canal Zone**

Span. Clb. 3; BB 1, 2; BkB 1, 2; FB 1, 2; ROTC 2, 3, 4; Sgt.; 1st Lt. 4; Drill tm. 2, 3, 4; Ush. Gd. 2, 3, 4; Armed Forces Day Parade 2, 3; Commun. Chest Dr. Parade 2, 3

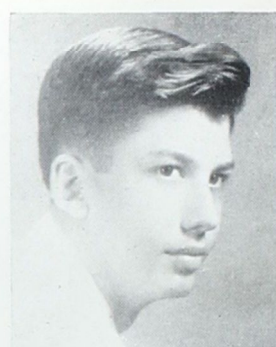





**MAY, James C. "Missy"**  
Always happy, always broke,  
Always laughing at some joke.  
Smithdale, Mississippi  
HR Rep. 1; HR Alt. 2; Letterman's Clb. 1, 2,  
3, 4; Chess Clb. 3; FB 1°, 2°, 3°, 4°; BB  
1, 2°, 3°, 4°; BkB 1, 2, 3°, 4°; Track 1, 2°,  
3°, 4°; Lib. Asst. 2; SH Dan. Comm. 2; All-  
Zone FB 2, 3, 4; All-Zone BkB 3

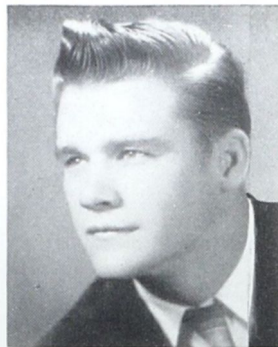

**MEDLER, Janet Marie "Jan"**  
They who have patience accomplish the  
most.  
Tacoma, Washington  
Ush. Clb. 3, 4; VB 3, 4; BB 4; BkB 4; Lib.  
Asst. 1, 2



**McNATT, Blanquita "Blanket"**  
As two eyes unite and make one sight, her  
many charms make one delight.  
Panama, R. de P.  
Dram. Clb. 2, 3; Span. Clb. 4; Pep Sq. 2, 3,  
4; VB 2, 3, 4; Chldr. 3, 4; Ofc. Asst. 4; Ush.  
Clb. Ch. 2; FB Dan. Comm. 4; CHS 2, 3, 4;  
ROTC Dan. Comm. 4; Assemb. Comm. 4;  
Fash. Sh. 3, 4; Grad. Ush. 3; 1st. Bowl Tkts.  
3; CGS Gov.; GN Rep. 3

**MEISSNER, Adele E. "Del"**  
Why frown when it is so much easier to  
smile!  
Ancon, Canal Zone  
Ref. Clb. 2, 3; VB 1, 2, 3, 4; BkB 1, 2, 3, 4;  
SB 1, 2, 3, 4; Cho. 1, 2; Couns. Asst. 3, 4;  
Sr. Pic. Comm.; Sh. Case Comm. 3, 4; Cam.  
Clb.



**MULLIGAN, Ann Elizabeth "Andy"**  
With a cheery word, and a winsome smile,  
she's a girl of pep, and a friend worth-  
while.  
Guayaquil, Ecuador  
Sec'y. 2; HR Alt. 2; Parra. 3, 4; NHS 3, 4;  
Cam. Clb. Sec'y. 1; Ref. Clb. 2, 3; VB 1, 2,  
3, 4; BkB 1, 2, 3, 4; SB 1, 2, 3°, 4°; Pep Sq.  
1, 2, 3; Chldr. 4; Alt. 3; Cho. 1, 2; Sp. Cho.  
3, 4; Hon. Capt. ROTC Battrn. Sponsor 4; SH  
Dan. Comm. Enter. Ch.; Ch. Jr. Ring Comm.;  
Val. Dan. Ct. 2; Val. Dan. Comm. 4; CGS;  
FB Queen 4; Soph. Dis. Wind. Comm.; Jr. Dis.  
Wind. Comm.; Grad. Ush. 3; NSPA awd. 3;  
Jr. Anth.; SA Welfare Dr. Dir. 4



**NEAL, Marguerite Helen "Peanuts"**  
Poise is the art of raising the eyebrows  
instead of the roof.  
Ancon, Canal Zone  
Cam. Clb. 1; Proj. Clb. 1; VB 1, 2; BkB 1, 2;  
Swim tm. 3; Pep Sq. 1, 2; Chldr. 3, 4; Capt.  
4; Cho. 1, 3; Sr. Wk. Comm.



**MURPHEY, William M. "Murph"**  
No sinner, and no saint perhaps—but well,  
the very best of chaps.  
Washington, D. C.  
Lat. Clb. 3; Radio Clb. 4; Math Clb. 4;  
Pres. 4; Stamp Clb. 4; ROTC 1, 2, 3, 4; Sgt.  
1; 2nd Lt. 2; 1st Lt. 3; Maj. 4; Inaug. Dan.  
Comm. 4; Drill tm. 1, 2, 3, 4



**OGLESBY, Barbara Joan "Bobby Jo"**  
Happy am I, from care I'm free. Why aren't  
they all contented like me?  
Baltimore, Maryland  
Sec'y. 4; Ser. Grp. 1; Ref. Clb. 1; SB 1, 2,  
3, 4; BkB 1, 3, 4; VB 4; Swim tm. 3; Pep Sq.  
1, 2, 3, 4; Cho. 1, 2; Sp. Cho. 3, 4; SH Dan.  
Comm. 2; Jr. Dis. Wind. Comm.; Jr.-Sr.  
Banq. Comm.; Sr. Gift Comm.; ROTC Dan.  
Comm. 4; Bacc Ush. 3; CGS Sen.; Fash. Sh.  
1; Jr. Anthology



**NICKELSON, Anna M. "Annie"**  
Charming us all with her wit and Southern  
drawl, her friendship bears no price tag.  
Annapolis, Maryland  
"Showdown at Sawtooth" 4; FHA 1; Drama  
Clb. 1, 2; Lib. Clb. 1, 2; Span. Clb. 2; Math  
Clb. 4; Rad. Prog. Fire Prev. Wk. 4; Sh.  
Case Comm. 4; Zonian 4; Bacc. Ush. 3; "Ole'  
Miss"

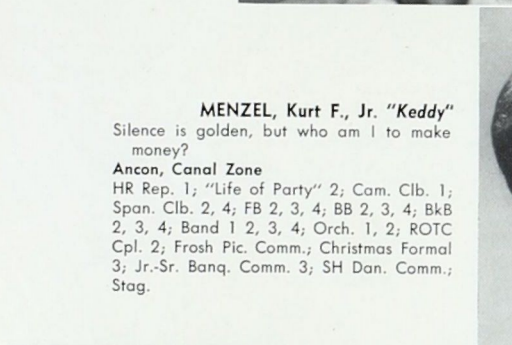

**MENZEL, Kurt F., Jr. "Keddy"**  
Silence is golden, but who am I to make  
money?  
Ancon, Canal Zone  
HR Rep. 1; "Life of Party" 2; Cam. Clb. 1;  
Span. Clb. 2, 4; FB 2, 3, 4; BB 2, 3, 4; BkB  
2, 3, 4; Band 1 2, 3, 4; Orch. 1, 2; ROTC  
Cpl. 2; Frosh Pic. Comm.; Christmas Formal  
3; Jr.-Sr. Banq. Comm. 3; SH Dan. Comm.;  
Stag.



**MORRISON, Charlotte Lynne "Lynne"**  
She's sparkle and spice and everything  
nice.  
Charleston, West Virginia  
Inaug. Dan. Comm. 4; Sr. Group Pic. Comm.  
**MILLION, Shirley Lou "Lu-Lu Belle"**  
Ready and willing, most capable too;  
always on hand her part to do.  
Corvallis, Oregon  
HR Rep. 3; HR Alt. 4; Little Theatre Asst. Bus.  
Mgr. 3; Bus. Mgr. 4; "Showdown at Saw-  
tooth" 4; Cam. Clb. 1; Proj. Clb. 1; Ref. Clb.  
2, 3, 4; VB 1, 2, 3, 4; BkB 1, 2, 3, 4; SB 1, 2,  
3, 4; Pep Sq. 1, 2, 3; Lib. Asst. 1, 2; Ofc. Asst.  
2, 3; SH Dan. Comm.; Dis. Window 2, 3; Jr.  
Ring Comm.; Jr.-Sr. Banq. Ch.; Inaug. Dan.  
Ch. 4; Val. Dan. Comm.



**MORTON, Gloria Jean "Dimples"**  
She is pretty to walk with, and witty to talk  
with; pleasant, too, to think on.  
Portland, Oregon  
HR Rep. 1; "Lady in the Dark" 1; Span.  
Clb. 4; VB 1; SB 1; Pep Sq. 1, 2, 3, 4; Cho.  
2; Sp. Cho. 3, 4; Fash. Sh. 2; Grad Ush.  
3; ROTC Ofc. 4; Snow Queen 3; Frosh Rec.  
Dan. Comm.; Majorette 4; Span. Clb.  
Assemb. 4; FB Ct. 4; Daisy Mae Ct. 3; Nov.  
3rd Sh. Case Comm. 4; Sr. Party Comm.



**MOLYNEAUX, Evelyn**  
She is so bright, so very quiet; and oh! so  
very nice.  
Panama, R. de P.  
Parra. 3, 4; Cho. 1, 2; NHS 4



**O'MAHONEY, Patricia "Pat"**  
Daughter of Erin, divinely tall and divinely  
fair.  
Flushing, New York  
Pres. 1; SA Rep. 1, 2; Math Clb. 4; Lib. Asst.  
1, 2; Ofc. Asst. 3; Credit Roll 1, 2, 3; Minor  
"B"; Hon. Math & Eng. classes; "Baysider  
Rep."

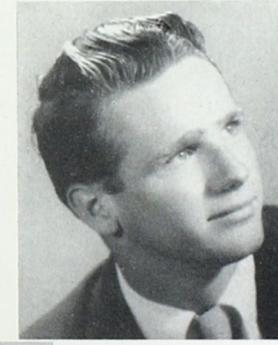

**OTTEN, David "Dave"**  
Knowledge comes, but wisdom lingers.  
Springfield, Illinois  
Zonian Ph. 3; Parra. Ph. 1, 2, 3, 4; NHS 3;  
Vice-Pres. & Prog. Ch. 4; Cam. Clb. Vice-  
Pres. 1, 2; Band 1, 2, 3, 4; Lib. Asst. 2; Lab  
Asst. 1; Music Comm. 3; Sp. Cho. 3; Jr.  
Anthology; Fash. Sh. 1



**ORVIS, Bruce Edward**  
A jolly word, a pleasant smile, he has them  
ready all the while.  
Tulsa, Oklahoma  
HR Rep. Alt. 2; "Beauty & Beef" 3; "Show-  
down at Sawtooth" 4; Letterman's Clb. 3,  
4; Pres. 4; Math Clb. 3, 4; FB 3°, 4°; Track  
2, 3°, 4°; ROTC 2, 3; Sgt. 3; Christmas  
Formal Co-Ch. 3; SA Campgn. Assemb. 3;  
Stag. 3, 4; Prod. 3, 4; Val. Dan. Comm.  
Co-Ch. 4; Little Theatre 3, 4



**ORTEGA, Esteban "Nene"**  
Happiness seems made to be shared.  
Panama, R. de P.





**PAXSON, Alice "Midget"**  
A sweetheart of radiant charm, wit, and a certain warmth which few can resist.  
**Honolulu, Hawaii**  
SA Rep. 2; Vice-Pres. & Treas. 2; Spring Play 2; Zonian 4; Span. Clb. 4; Science Clb. 1; BkB 3\*, 4\*; VB 4; SB 4; Pep Sq. 2, 3, 4; Chldr. 3, 4; Co-Capt. 4; Cho. 1, 2, 3, 4 Hon. 1st Lt. Co. "A" ROTC Sponsor 4; Jr. Sr. Banq. Comm.; Sr. Cards & Ann. Comm. Ch.; Jr. Ring Comm. 1; Jr. Anthology; "County Fair" Comm. 2; 1st. Bowl Tkts.; CGS; Grad. Ush. 3; NHS 4; Woodrow Wilson High 1, 2

**PRIETO, Esther "Paquita"**

Mighty sweet, mighty wise; but oh! those wicked, wicked eyes.

**Ancon, Canal Zone**

Span. Clb. 3; Music Clb. 1; Cam. Clb. 1; French Clb. 1; VB 4; BkB 3; SB 2; Pep Sq. 1, 2, 3; Cho. 1, 2, 3, 4; Ofc. Asst.; Christmas Formal Ct. 3



**PETIT, Charlene Marie "Charlie"**

The very pink of perfection.

**Shreveport, Louisiana**

VB 4; BkB 1, 2, 3, 4; Soccer 1; Water Follies 1; Hockey 1; Greek Games 2; Pep Sq. 3; Cho. 1, 2; Choir 2; Grad Ush. 3

**QUINN, Bruce A**

Let this suffice, by this conceive the rest; He should, he would, he could, he did the best.

**Ancon, Canal Zone**

Pres. 1; HR Rep. 2; Vice-Pres. 3; SA Pres. 4; "Lady in the Dark" 1; "Life of Party" 2; "Beauty & Beef" 3; Prod. 1, 2, 3, 4; "Show-down at Sawtooth" 4; Dir. 3, 4; Parra 1, 2, 3;



**RAMIREZ, Ernestine E. "Ernie"**

A precious pearl of great price.

**Houston, Texas**

HR Rep. 1, 2; Lat. Clb. 1, 2, 3; Ski Clb. 2, 3; GAA 1, 2; Span. Clb. 4; VB 2, 3, 4; Ofc. Asst. 3



**READ, Joan Marlene**

Her speech, her form, her action full of grace.

**Puerto Armuellas, R. de P.**

Cam. Clb. 1; BkB 1, 2; VB 1, 2; SB 1; Pep Sq. 1, 2; Lib. Asst. 1, 2; Clinic Asst. 4

**RAUDALES-PLANAS Sergio A. "Honduras"**

The virtue lies in the struggle, not the success.

**San Francisco, California**

Cam. Clb. 1; Span. Clb. 1, 2, 4; Cho. 1; ROTC 2, 3, 4; Sgt. 4; Rifle tm. 2; Drill tm. 2, 3, 4



**RIGBY, Duane**

All things come round to him who will but wait.

**Ancon, Canal Zone**

BB; BkB; FB; Track 2, 4; ROTC 2; Cpl. 2



**RAY, Judith Ann "Judy"**

Her friendship, one of the sweetest gifts that life can bring.

**Philadelphia, Pennsylvania**

HR Rep. 4; Jr. Quill 2; Parra. 4; FHA 2; Tri-H-Y 2; ROTC Ofc. 4; Soph Prom Comm.; Fash. Sh. 1; Dir. & Design 1; Lib. Dir. Comm. 3; SA Flower Comm. 4; Stag. 4



**RILEY, John G. "Gary"**

I was gratified to be able to answer promptly, and I did—I said I didn't know.

**Dorchester, Massachusetts**

Cam. Clb. 1; Intra awd. 1; Track 1; BkB 2; FB 1, 2, 3; BkB 1, 3; Cho. 1; Lib. Asst. 1; ROTC Pfc. 2; Jr.-Sr. Banq. Comm.



**SAMSON, Gloria E.**

Pleasure and action make the hours seem short.

**Colon, R. de P.**

U.N. Clb. 1, 2; Cam. Clb. 1; Sp. Clb. 4; SB 1, 2, 3, 4; BkB 1, 2, 3, 4; VB 1, 2, 3, 4; Pep Sq. 1, 2, 3; Cho. 3; Lib. Asst. 1, 2

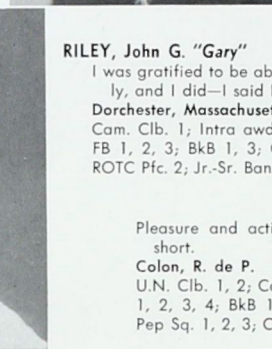

**ROWLEY, June Adrienne "Junie"**

I laughed, and I laughed, and I laughed 'til I cried.

**Ancon, Canal Zone**

VB 1, 2, 3; BkB 1, 2, 3; SB 1, 2; Pep Sq. 1, 2; Cho. 1, 2, 3; Sr. Cards & Ann. Comm.; Jr. Jamboree Queen (CHS); Ush. 1, 2; Frosh Assemb.; Soph Assemb.; Jr. Assemb.; Open-Day Assemb.; Hall Mon. 1, 2; CGS; CGS Dan. Comm. 4

**SEWELL, George Hugh**

Earnestness and sincerity are synonymous of George.

**Atlanta, Georgia**

Pres. Torrid Zone Wizards 4; Rifle tm. 2; FB 3; Lab. Asst. 4; ROTC 2, 3, 4; "F" Co. Officer 4; CHS 2, 3, 4



**SANCHEZ, Ligia Esther "Lee"**

Her eyes and her feet sparkle with the joy of living.

**Panama, R. de P.**

Span. Clb. 1, 2, 4; Ush. Clb. 4; VB 1, 2, 4; SB 1, 2, 4; Pep Sq. 1, 2, 4; Cho. 1, 2, 3, 4; Span. Clb. Constit. Comm. 4; Span. Clb. Dan. Comm. 4; Span. Clb. Assemb. 4; Fash. Sh. 1, 2

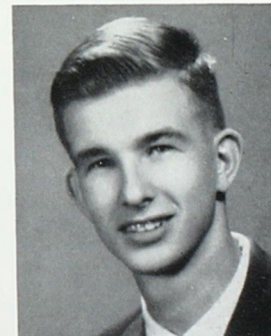

**SEARS, Alson W., Jr. "Alona"**

The highest of distinctions is service to others.

**Panama, R. de P.**

Vice-Pres. SA 3; Letterman's Clb. 2, 3, 4; Span. Clb. Treas. 4; Swim tm. 1, 2, 3, 4; Capt. Swim tm. 3, 4; Track 3; SA Capgn. Assemb. 2; Sr. Ring Comm. 4; Span. Clb. Constit. Comm. 4; Grad. Marsh. 3

**ROSE, Mary M. "Maryrose"**

She is a good sport and wins her way into everyone's heart.

**Ancon, Canal Zone**

Music Clb. 1, 2; Span. Clb. 1; VB 1; SB 1; BB 1; Pep Sq. 1; Band 4; Cho. 1, 2; Sp. Cho. 3, 4; Lib. Asst. 2; Ch. Sr. Ring Comm.; Jr. Ring Comm.; Jr. Anthology; CGS Sen.; CGS Dan. Comm. 4





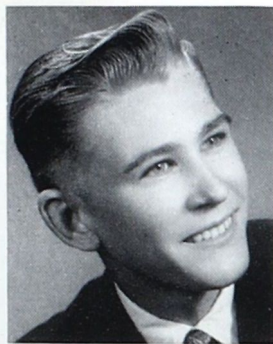

**SIBAUSTE, Maritza Estella "Mari"**  
Ambitious to learn, to get ahead in a serious way.  
Panama, R. de P.  
VB 4; Cho. 2; St. Francis 1



**SIGFRID, Jimmy "Siggy"**  
Speech is great; but silence is greater.  
Lake Mills, Iowa



**SIEGEL, Mary Agnes "Mitzi"**  
A kind and gentle heart she has to comfort friends and foes.  
**Ancon, Canal Zone**  
HR Rep. 3; Cam. Clb. 1, 2; Sec'y. 2; Proj. Clb. 1, 2, 3; Ush. Clb. 3, 4; VB 1, 2, 3, 4; BkB 1, 2, 3, 4; SB 1, 2, 3, 4; Pep Sq. 1, 2, 3; Lib. Asst. 1, 2; Ofc. Asst. 3, 4; Clin. Asst. 2; Jr.-Sr. Prom. Comm. 3; Fash. Sh. 3, 4; Sr. Ring Comm. 4; Ush. 1; Grad. Ush. 3; Zonian Ad-Sell 4; CGS Sen.; CGS Dan. Comm. 4



**SMITH, B. Paul "Bartley P."**  
He profits most who serves best.  
**Ancon, Canal Zone**  
SA Rep. 1, 2, 3; Alt. 4; Vice-Pres. 2; Pres. 3; Span. Clb. 1, 2, 4; Pres. 4; Cam. Clb. 1, 2; Drill tm. 2, 3, 4; FB 1, 2, 3; Track 1, 2, 3; Cho. 1; Sp. Cho. 2, 3, 4; ROTC 2, 3, 4; Lt. Col. Battn. Commander 4; Span. Clb. Dan. 2; Span. Clb. Assemb. MC 2; Rec. Dan. 1; SH Dan.; ROTC Congo Dan. 2; Get-Together Dan. 2; Elk's Dan. Comm. 2, 3; ROTC Dan. 3; Christmas Formal 3; Jr.-Sr. Banq. 3; Fash. Sh. MC 3, 4; Lake Worth FB Program 3; Parra. & Zonian Photog. 2, 3; Grad. Marsh. 3; Bacc. Ush. 3; ROTC New Yr.'s Dan. 2; Student Court Comm. 2; Radio Clb. 2; "Better Assemb." Comm. Ch. 2; Budget Comm. Ch. 2



**SOPER, Cleveland "Cleve"**  
Take it easy—have your fun,  
An dlet the old world flicker.  
**Akron, Ohio**  
"Lady in Dark" 1; Prod. 1; Zonian 3, 4; Sch. Photog. 1, 2, 3, 4; Cam. Clb. 1, 2, 3; Pres. 1, 2; FB 3; Band 3; Drum major 3; ROTC 2, 3, 4; Cpl. 2; Sgt. f/c 3, 2nd Lt. 4; Jr.-Sr. Banq. Comm.; ROTC Ush. Gd. 3; Frosh-Soph Frolic 1, 2; Soph Pic. Comm.; ROTC Spr. Ca. 2, 3, 4; Sr. Group Pic. Comm. Ch.



**SWIFT, Sylvia "Sil"**  
Full of fun and mischief too, doing things she shouldn't do.  
**Panama City, Florida**  
Stag. 3, 4; VB 1, 2, 3, 4; SB 1, 2, 3, 4; BkB 1, 2, 3, 4; Pep Sq. 1, 2, 3; Cho. 1, 3; Sp. Cho. 4; Asst. 1, 2, 3, 4; Couns. Asst. 1; SH Dan. Comm.; Fash. Sh. 2, 3; Ush. 1, 2; Zonian Ad-Seller; Ref. Awd. 3; Sr. Grp. Pic. Comm.; Visit. Day Comm., Ch. 4

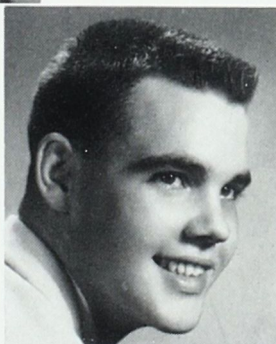

**SORRELS, William Wade "Wild Willie"**  
He lives at ease that freely lives.  
**Russellville, Arkansas**  
Russellville High School 1, 2, 3; HR Vice-Pres. 3; Red and Black Staff; FB 1°, 2°, 3°

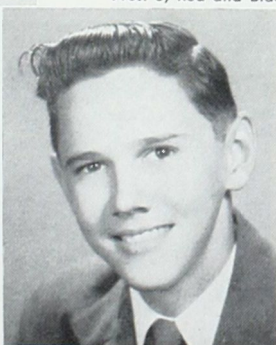

**TETTENBURN, Howard T. "Tom"**  
Laughs with a vast and inextinguishable laughter.  
**Keyser, West Virginia**  
HR Alt. 4; ROTC 2, 3, 4; Pfc. 2; Sgt. 3; Lt. 4; Jr.-Sr. Banq. Comm.; Sr. Ring Comm.; Drill Tm. 3



**SURINE, Mary Ann "Mary"**  
From the top of her head to the tip of her toes, the impression of neatness and quietness grows.  
**Jefferson Barracks, Missouri**  
Parra. 4; GAA 1, 2; Rooters Clb. 2; Latin Clb. 1, 2; CGS; CGS Dan. 4; Monterey High School 1, 2



**TIBBETTS, Kirk Eastman "Horsie"**  
Flirtation: attention without intention.  
**Santa Ana, California**  
"Beauty & Beef" 2; FB 1, 2, 3, 4°; Track 1, 2, 3, 4; Letterman's Clb. 4; Christmas Formal 3; Cap & Gown Comm.; Prod. 3, 4; Stag. 3, 4

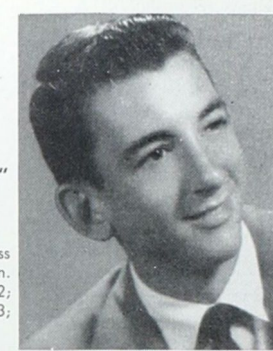

**WAGNER, John "Haggie"**  
There's not a joy the world can give,  
That he is able to escape.  
**Lodi, Ohio**  
HR Rep. 1; HR Alt. 2; Sd. Effects 1, 2; Chess Clb. 1, 2; Cam. Clb. 2; Proj. Clb. 1, 2; Span. Clb. 3; FB 1, 2, 3; BkB 1, 2, 3; Band 1, 2; Orch. 3; Lib. Asst. 1, 2, 3; Lab. Asst. 1, 3; ROTC 2, 3; Sgt.



**THOMAS, Helen Elizabeth**  
Knows what she wants—and goes after it.  
**New York, New York**  
HR Alt. 1, 4; Zonian 4; Ush. Clb. 1, 3, 4; Ref. Clb. 4; VB 1, 2, 3, 4; Pep Sq. 1, 3; Cho. 4; Clinic Asst. 4; Jr.-Sr. Banq. Comm.; Val. Dan. Comm. 4; Eiks Clb. Dan. Comm., Ch. 4; ROTC Dan. Comm. 4; Ush. 2, 3; Bacc. 4; Ush. 3; Ush. Awd. 3; CGS; FB Dan. Comm. 4; CGS Luncheon Parra. 4; Val. Queen 4

**VIGNA, Maria "Marie"**  
She is a lady both gracious and sweet.  
**Panama, R. de P.**  
Zonian Ad-Sell 3, 4; Span. Clb. 1, 2, 4; Music Clb. 2; Cam. Clb. 2, 4; Chess Clb. 3, 4; Ush. Clb. 4; Math 4; VB 1, 2, 3, 4; BkB 2, 3, 4; SB 1, 2, 3, 4; Bowling Tm. 3; Pep Sq. 2, 3; Cho. 3; Sp. Cho. 2, 3; Clin. Asst. 2; Jr. Anth. 3; Fash. Sh. 3; Ofc. Asst. 4; Mus. Apprec. Prog. 2; NHS 4



**VEGA, Ytsel Marcela**  
She is as a sunbeam on a winter's day.  
**Panama, R. de P.**  
Span. Clb. 1, 4; Chess Clb. 4; BkB 3, 4; SB 4; VB 3; Cho. 4; Span. Clb. Assemb. 4



**VARNER, Helen**  
A sweet countenance reflects sweet thoughts.  
**Birmingham, Alabama**  
Vice-Pres. 2; Session Rm. Rep. 2; Jr. Honor Society 2; BkB 1; Fash. Sh. 1, 2; Session Rm. "Favorite" 2; West End High School, Alabama 1, 2, 3



**WINBERG, Odilia Esther "Odie"**  
Happiness was born a twin.  
**Ancon, Canal Zone**  
Span. Clb. 2, 4; Ush. Clb. 4; VB 3; SB 2; BkB 4; Pep Sq. 2, 3, 4; Cho. 3; Ush. 1, 2, 3, 4; Span. Clb. Assemb. Comm. 4



**WELCHER, John "Jack"**  
Likes all, trusts a few, does wrong to none.  
**Carlisle, Pennsylvania**  
Cristobal High School 1, 2, 3

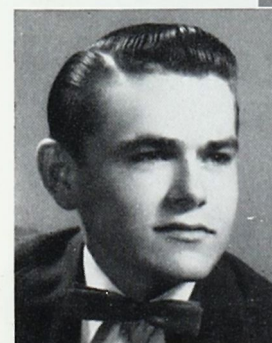

**TINKER, Edward R. "Ed"**  
We sigh, and look, and sigh again.  
**Dover, New Hampshire**  
BB 4; ROTC 2, 3, 4; Capt. 4; Co. "B" Commander 4





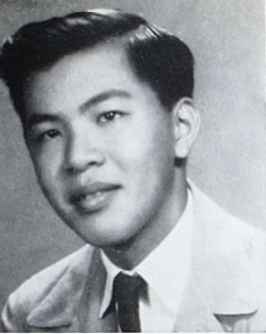

**WONG, Justin**

The great hope of society is individual character.

Colon, R. de P.

Parra. 3, Assoc., Ed. 4; Cam. Clb. 2, 3, 4; Pan-Amer. Clb. 1; Cho. 1; Christmas Formal 3; Parra. awd. 4th prize 3



**YOHROS, Vicky**

A happy-tempered bringer of the best out of the worst.

Colon, R. de P.

Cam. Clb.; VB 1, 2, 3, 4; BkB 1, 2, 3, 4; Pep Sq. 1, 2, 3; Fash. Sh. 3; Zonian Ad-Sell 4



**YOHROS, Moises "Moe"**

To be nice is to be friendly.

Colon, R. de P.

Sp. Clb. 4; Sp. Clb. Queen's Court Escort 4; Track 4



**OUTERSON, Gay**

It is good to be merry and wise,  
It is good to be honest and true.

London, England

Bethesda-Chevy Chase High School—HR Rep. 3, 4; SA Sec'y. 4; Newspaper 2; GAA 3, 4; Tri-Hi-Y 3, 4; Grad. Ush. 3; Assem. Speaker 4; Pep Sq. 3; Cheerleader 1; Cho. 1, 2; NHS 4

## EXIT SENIORS

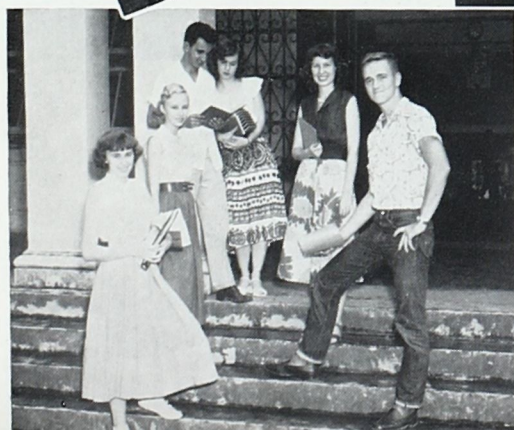
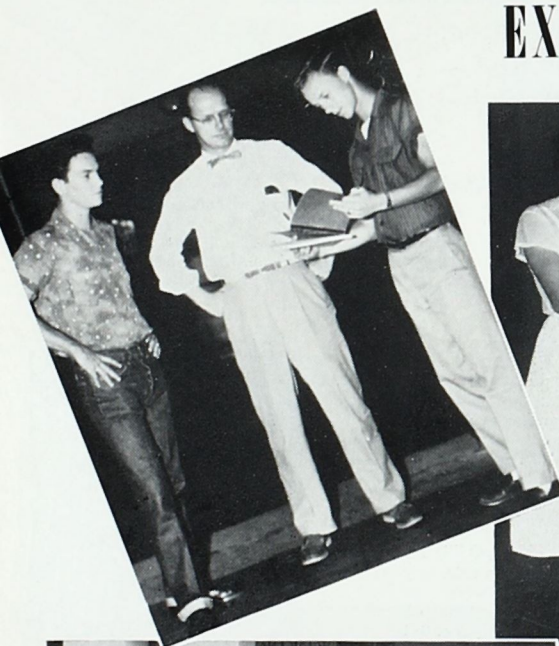

S  
U  
P  
P  
O  
R  
T  
I  
N  
G  
C  
A  
S  
T



# J U N I O R S



CESAR VON CHONG, President

SANDY HINKLE, Vice-President

MR. JEFFREY, Class Sponsor

NINA BROWN, Secretary

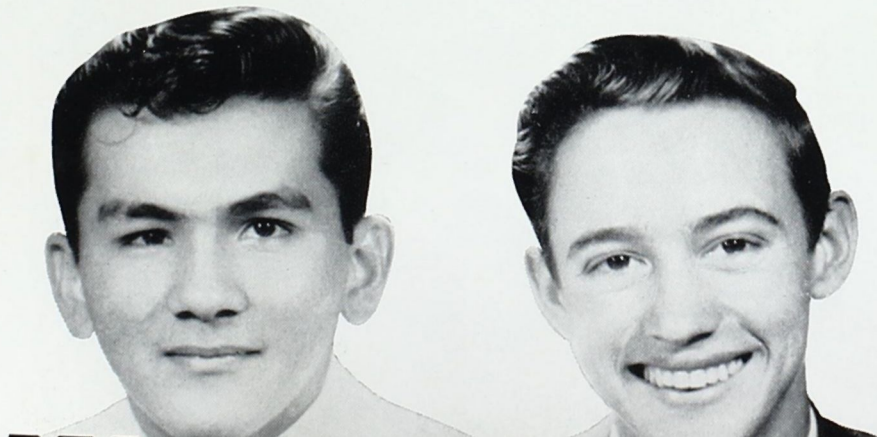



# J U N I O R S



This year we were upper classmen at last, and wanting only the best for an executive staff, we chose: Cesar Von Chong, President; Sandy Hinkle, Vice-President; and Nina Brown, Secretary. The year began when Greta Navarro's ring committee helped us choose our beautiful ring. Then we gave the Christmas Formal. How we worked on that original theme, "Santa's Workshop"! Jeannette Gau was our pretty Holly Queen, and it would never have been a success without Chairman Jane Jennison. The year was brought to an end when the Jr.-Sr. Banquet and Prom Committee, under the direction of Patricia Quinn, Chairman, gave the largest dance of the year which everyone is still raving about.

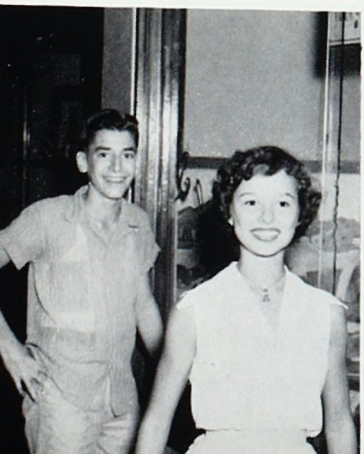

## JUNIOR RING COMMITTEE

Left to right, back row: Sandy Hinkle, Bobby Zumbado, Bill Krause, Jim Stevens. Front row: Greta Navarro, Chairman; Ana Ho, Lois Spencer, Helen Hallax. Camera shy: Judy Brinkley.



## JUNIOR CHRISTMAS FORMAL COMMITTEE

Left to right, back row: Nita Jones, Charles Hummer, Bobby Zumbado, Jack Hammond, Elena Estenoz, Sofia Pashales. Front row: Greta Navarro, Sara Collinge, Jane Jennison, Chairman; Lois Spencer, Margaret Tewinkle. Not pictured: Carroll Adams, Cesar Von Chong, Kay Frangioni, Richard Gau.

# C L A S S O F ' 5 5

## JR.-SR. BANQUET COMMITTEE

Left to right, back row: Mike Drennan, Bill Krause, Paul Duran, Cesar Von Chong. Front row: Ana Ho, Janeth Willoe, Pat Quinn, Over-all Chairman; Tita Corrigan, Nita Jones. Camera shy: Page Costello, Chairman; Judy Brinkley.



## JR.-SR. PROM COMMITTEE

Left to right, back row: Bobby Zumbado, Tom Ford, Jim Stevens, Sandy Hinkle, Charles Hummer. Front row: Sadie Williams, Julieta Arosemena, Lucy Cummings, Pat Quinn, Over-all Chairman; Jeannette Gau, Mildred Sandrone. Camera shy: Nina Brown, Chairman.





# S O P H O M O R E S



EARL MARTIN, President

TIM HOTZ, Vice-President

MR. SEAQUIST, Class Sponsor

ANGELA LEE, Secretary

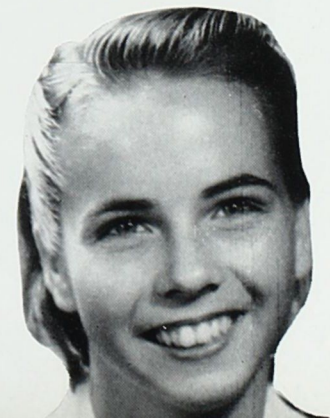
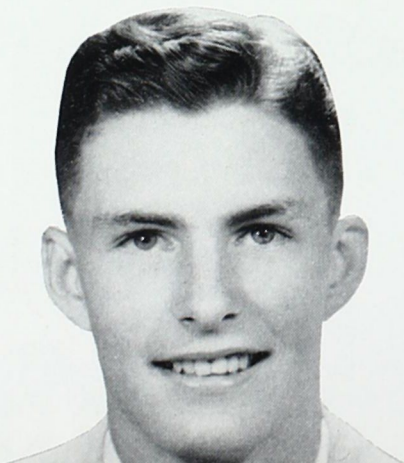



# SOPHOMORES



Although we're not quite *there* yet, we have a bright future to look forward to. Our class proved itself outstanding scholastically, athletically, and socially. Our President, Earl Martin, really did his best for us. Among the committees he chose was the Sadie Hawkins Dance, at which everyone had a sensational time. Winning the Soph-Frosh Frolic for the second consecutive year really did a lot for our prestige, too. Our Vice-President, Tim Hotz, and Secretary, Angela Lee, were able workers, and we appreciate everything they did for us. Yes, we had a fine year, and more important we know that our next two will be even more memorable. How could it be anything else with a class such as ours!

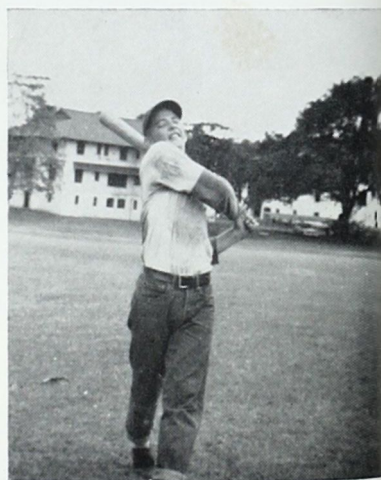

SADIE HAWKINS DECORATION COMMITTEE

Left to right, back row: Jeff Goodin, Bill Brayshaw, Jim Reece. Front row: Martha Hackett, Joan Hamilton, Dottie Cotton, Chairman; Dorothy Sandrone, Janet Stockham, Gladys Harber. Camera shy: Spike Cody.

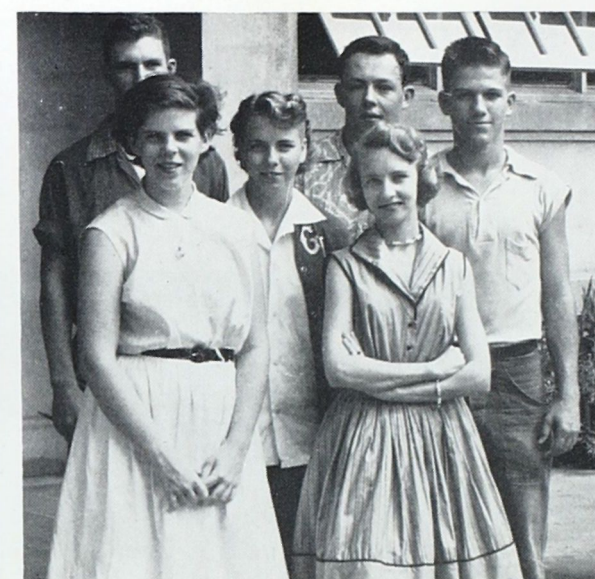

SADIE HAWKINS ENTERTAINMENT COMMITTEE

Left to right, back row: Earl Martin, Bob Connor, Tim Hotz. Front row: Paula Sullivan, Angela Lee, Chairman; Dixie Lee Stoudner. Not pictured: Susan Hale, Pat Payne.

# CLASS OF '56

SADIE HAWKINS ADVERTISEMENT COMMITTEE

Left to right, back row: Becky Esser, Anita Schneider, Shirley Harned, Chairman; Gayle Haseman. Front row: Barrie Howard, Robert Clement, Judy Colby, Tyrone Hammond.



Dig that crazy bend!

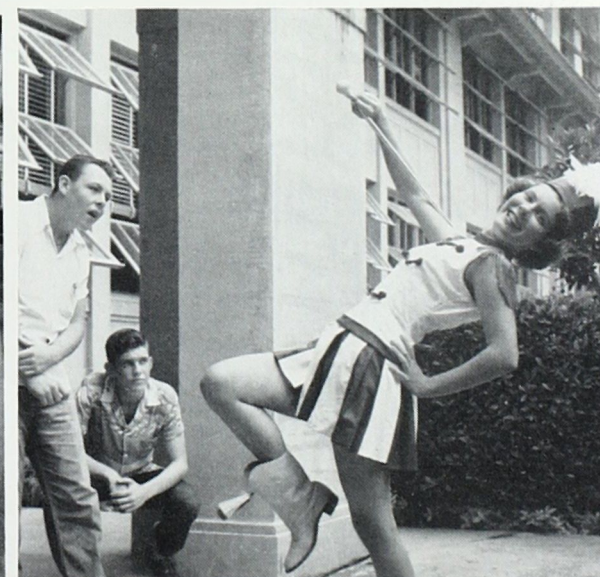



# F R E S H M E N



CARLOS RIVAS, President

OWEN SUTHERLAND, Vice-President



DR. HAUBERG, Class Sponsor

JIM WATSON, Secretary





# FRESHMEN

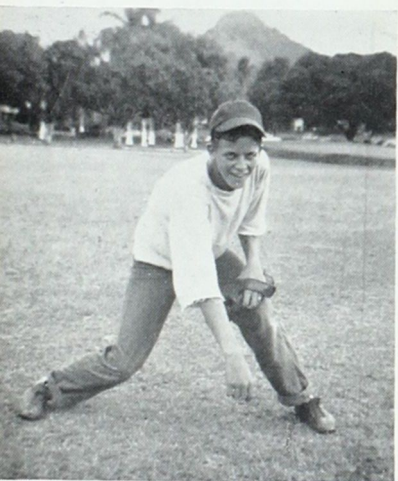
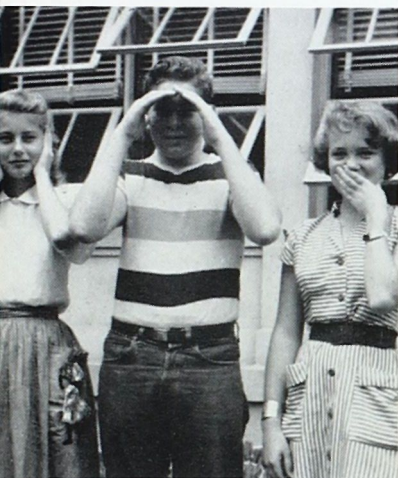

It may well be said that this was one of the best years of our lives. We chose our officers with the satisfaction of knowing it was a job well done. They were: Carlos Rivas, President; Owen Sutherland, Vice-President, and Jim Watson, Secretary. These boys all worked hard at expressing their capability of holding office when they chose the Freshman Showcase Committee with Chairman Janaan Olson. As the year progressed, we had loads of fun at the Freshman Picnic. Thanks, Linda Jacobs, and your committee for such a wonderful time. We may have been only Freshmen, but what we did was done well.

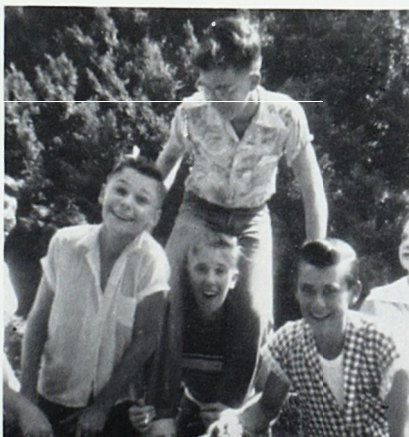

FRESHMAN PICNIC COMMITTEE

Left to right, back row: Diane Jacobs, James Farrell, Herb Schneider, Mike Kocher, Fred Leslie. Front row: Carol Perantie, Linda Jacobs, Chairman; Donna Jenkins, Gladys Miller. Not pictured: Peggy Foiles, John Neece.



FRESHMAN SHOWCASE COMMITTEE

Left to right, back row: Marcia Musser, Judy Henter, Diane Jacobs, Janaan Olson, Chairman. Front row: Linda Jacobs, Dick Wright.

# CLASS OF '57

STUDIOUS ? ?



GRAPHS AND MORE GRAPHS







Connie Glassburn and Jack Corrigan **MOST POPULAR**

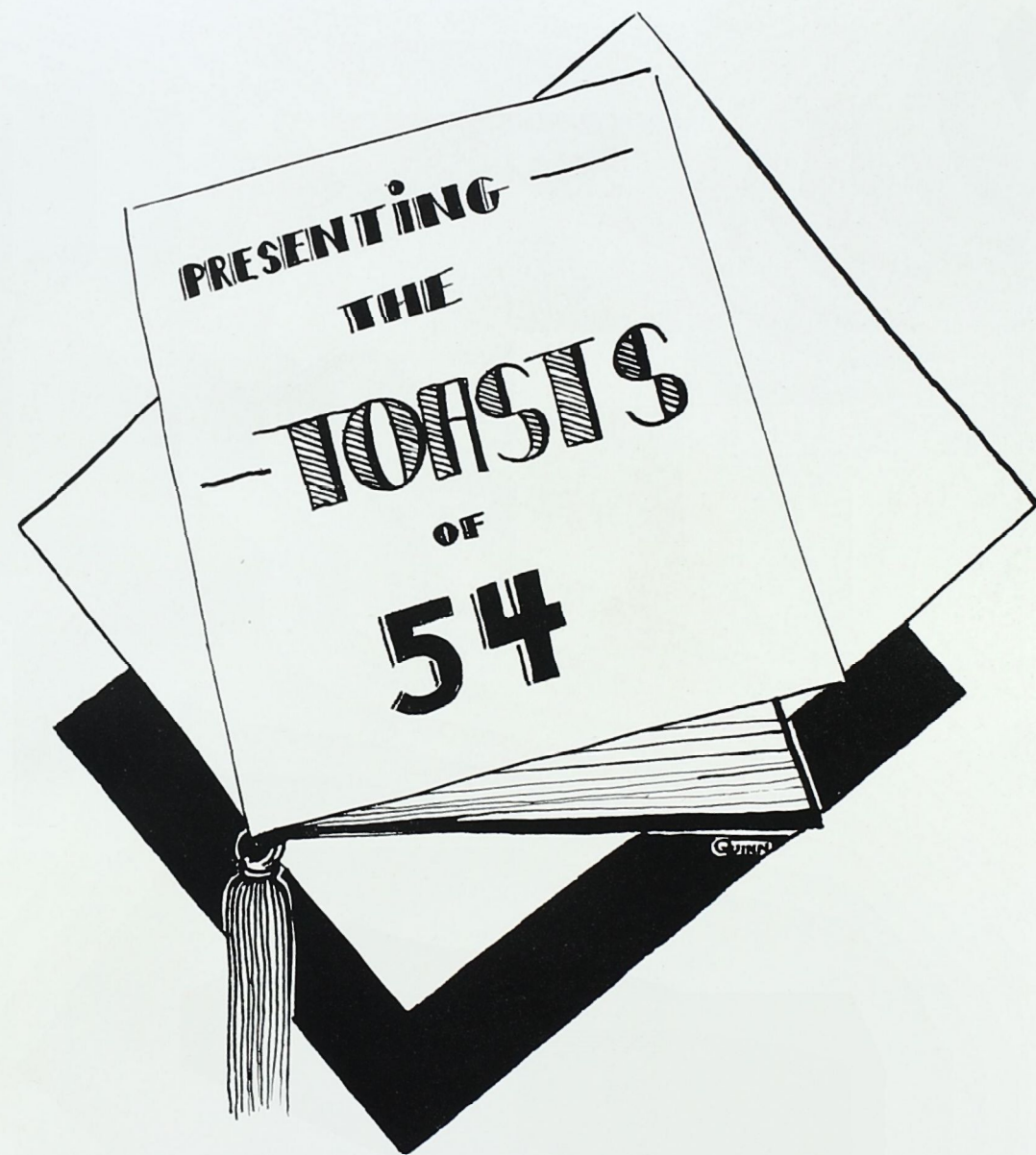





Bobby Jo Oglesby and Edgar Jaramillo **WITTIEST**



**FRIENDLIEST** Shirley Million and Dan Gressang





Jean Angstadt and Ed Kennedy

**MOST LIKELY TO SUCCEED**



**MOST INTELLECTUAL**

Virginia Kam and Justin Wong





Josie Di Bella and Ed Tinker **BEST LOOKING**



**BEST DANCERS** Anne Magee and Kurt Menzel





Mary Rose and John Butler

**MOST TALENTED**



**MOST ATHLETIC**

Edna Jenkins and Jim May





Andy Mulligan and Paul Smith **BEST ALL AROUND**

## *Cupid's Choice*



Blonde Queen Helen I was the choice of Balboa High School for the annual Valentine Formal. Included in her court were seniors: Jo Jensen, and Ann Livingston, juniors: Jane Jennison, and Pat Quinn, sophomores: Shirley Ransom, and Sis Brady, and freshmen: Ann Marsh, and Agnes Brin; the little crown bearer was Jo Marti. They were surely cupid's choice.





Most Intellectual  
ROBERT CAMERON  
CAROLINE BREWER



Most Likely to Succeed  
BILL MURPHEY  
PAT DUNNING

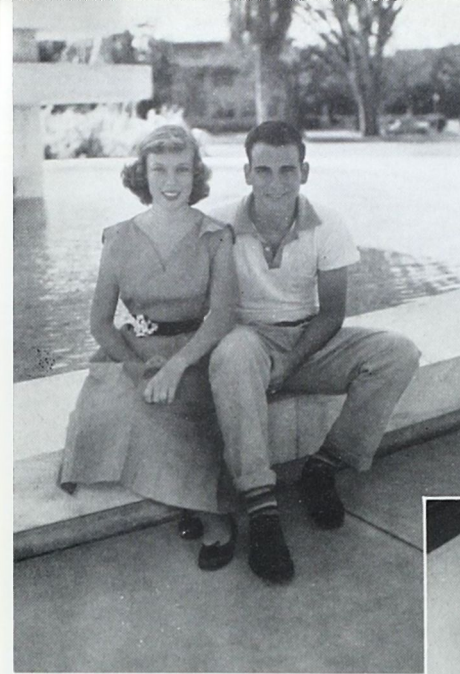

Best Looking  
TOM DAVIDSON  
GLORIA MORTON

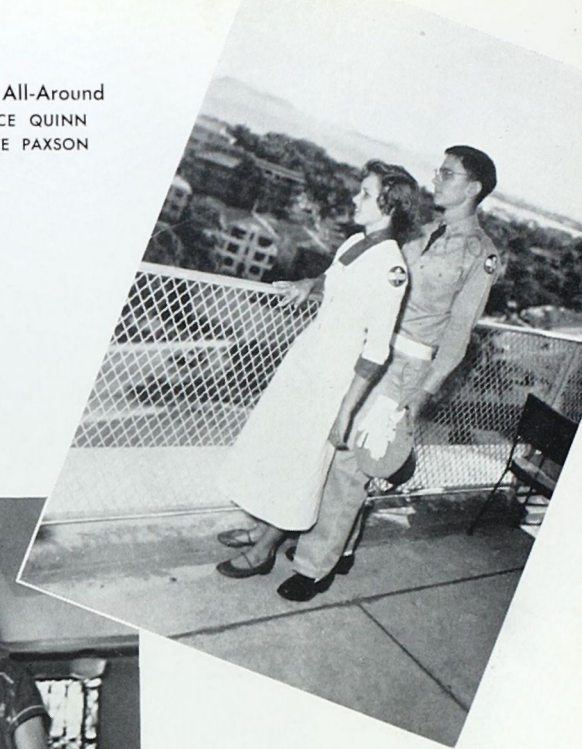

Most All-Around  
BRUCE QUINN  
ALICE PAXSON



Best Dancers  
ROLANDO LINARES  
JUNE ROWLEY



Most Popular  
BILL MARTIN  
BLANQUITA McNATT



Most Athletic  
NANCY GILL



Most Talented  
FRANK LERCHEN  
ANN LIVINGSTON



Wittiest  
KIRK TIBBETTS  
SYLVIA SWIFT



Friendliest  
CURT JEFFRIES  
MITZI SIEGEL



# LOOKING

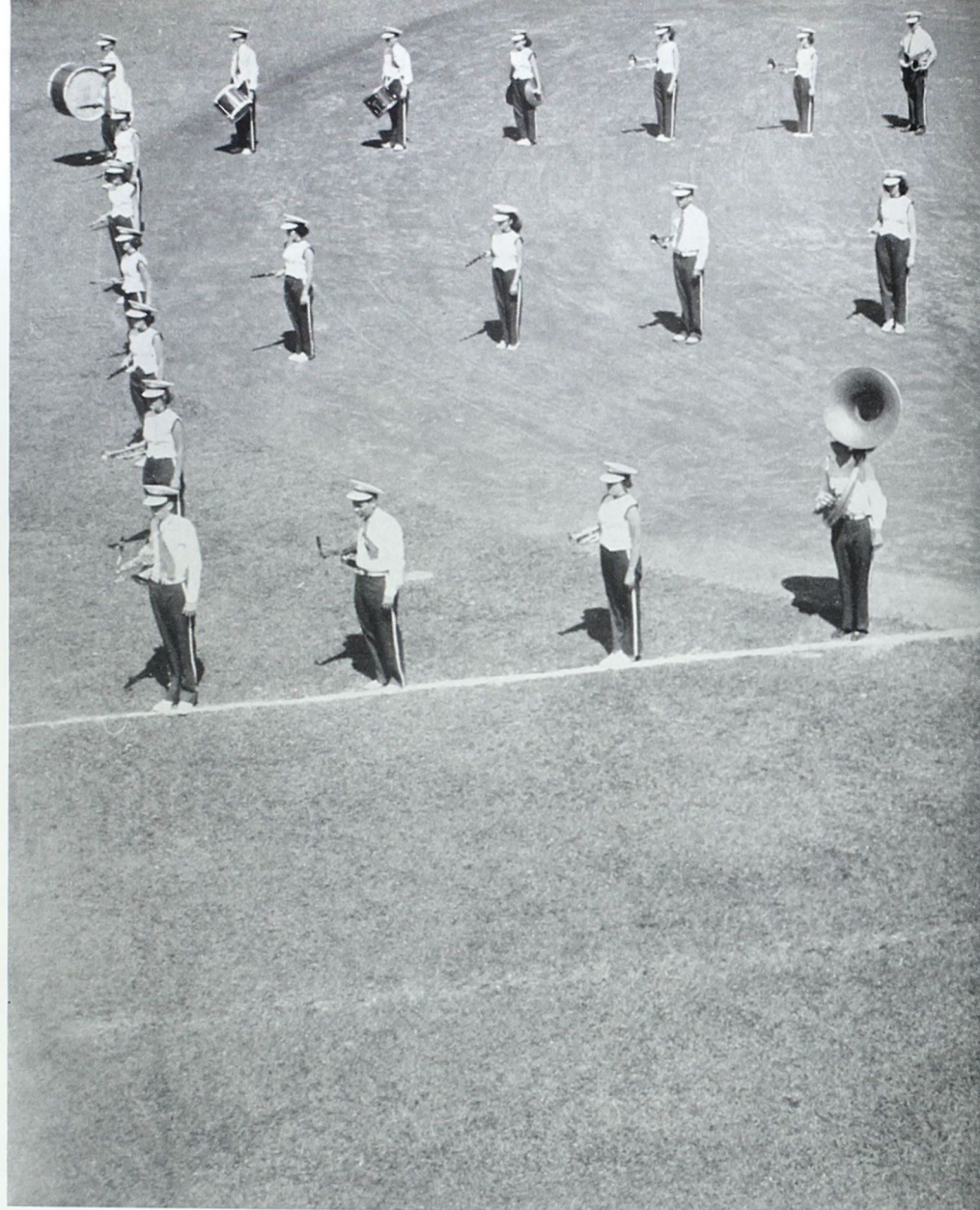

**"WE FIND RECREATION AND DELIG**

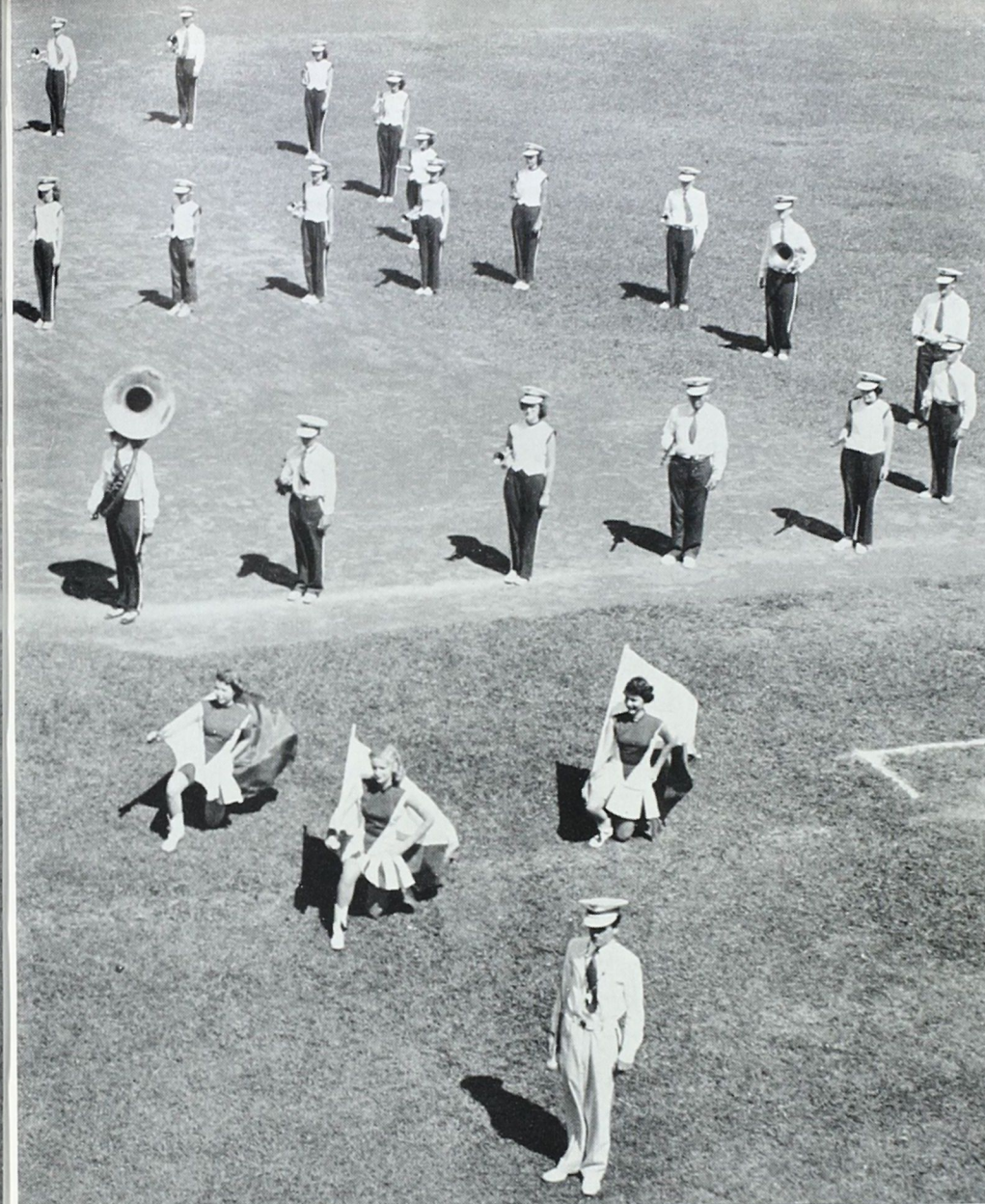

**HT IN MERE CHANGE OF ACTIVITY"**

# BACKSTAGE



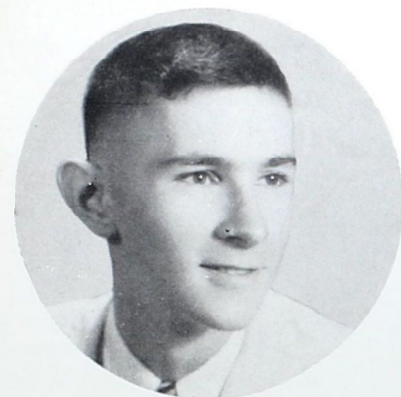

BRUCE QUINN  
President



Sec. Connie Glassburn, Vice President Paul Glassburn,  
and Sec. Ann Magee



MR. D. A. SPEIR  
Sponsor

## STUDENT ASSOCIATION

### BACK TO SCHOOL DANCE COMMITTEE



Inauguration Dance Committee

Assembly Committee



Front row, left to right: V. Kam, J. Ray, D. Cotton, P. Foiles, S. Williams, L. Jacobs, C. Brewer, J. Engelke, N. Pasamante.  
Second row, left to right: J. Magee, B. Sears, S. Harned, A. Ho, H. Hallax, C. Adams, G. Navarro, S. Collinge, S. Hale.  
Third row, left to right: C. Rivas, N. Armstrong, O. Sutherland, B. Zumbado, S. Hinkle, E. Jaramillo, K. Lee, B. Glud.  
Fourth row, left to right: B. Correll, T. Hammond.

## S. A. REPRESENTATIVES

Front row, left to right: D. Fulton, H. Thomas, E. Jenkins, B. Abel, J. Jensen, C. Smith, M. Ely, P. Smith.  
Second row, left to right: D. Winklosky, M. Abele, S. Million, R. Bresh, J. Brinkley, M. Kelly, P. Sullivan, J. May, R. Gau, G. Cardona.  
Third row, left to right: P. Salas, E. Ho, J. Reece, J. Stevens, H. Schneider, C. Hearon.







STAFF: Left to right, front row: Virginia Kam, Miss Matthews, Jean Angstadt, Beth Hatchett, Sue Curdts, Alice Paxson, Nita Jones, and Billy Green. Back row: Marilyn Abreu, Ann Nickelson, Marian Evans, Bob Bingham, Sarah Collinge, and Robin Harrison. Not pictured: Pat Quinn.



Beth Hatchett—Editor, and Sue Curdts—Associate Editor, are looking over the enlarged pictures for the ZONIAN.



Mr. Hatchett, Business Adviser, and Miss Matthews, Sponsor, are about to go into Room 116 to discuss a few things about the ZONIAN.



Jean Angstadt, Business Manager, and Marilyn Abreu, Assistant Business Manager are checking their receipt books.

# Z O N I A N

Some people think there isn't anything to making a year book. But ask the hard-working ZONIAN staff; they know differently! The sixth period every day and many free periods were dedicated to making a better ZONIAN. You could spot a staff member counting on his fingers—pictures to be taken, the cover and title pages to be decided upon, copy to be written, layouts to be made, and last of all but by no means least, the budget to be met. With all of this in mind, you're bound to agree that a great deal of thanks is due to the ZONIAN staff of '54.

Left to right: Robin Harrison, Ann Nickelson, Bob Bingham, and Billy Green are getting ready for the ZONIAN to go to press.

Left to right: Billy Green, Sarah Collinge, and Nita Jones are enjoying themselves by browsing through the old ZONIANS.

Left to right: Jean Angstadt, Marilyn Abreu, Helen Thomas, Beth Hatchett, Virginia Kam, Alice Paxson, and Marian Evans are busy at work.



Carole Chase—Editor, and Justin Wong—Associate Editor, are looking over the old PARRAKEETS.

# P A R R A K E E T

One day during every month, the S. A. members of B. H. S. receive a copy of the school newspaper, the PARRAKEET. This year's paper has been the newsiest this school has had in a long while. This is due to the staff's nose for news and dependability. They put into the PARRAKEET many new ideas, twists, manners, news events, social activities and scholastic activities, which made it more interesting. The PARRAKEET staff has a long record of achievement, having won the George H. Gallup Award for five consecutive years. To this staff who add so much to B. H. S. we offer our thanks.

Left to right: Carole Chase is busily talking to Mary Surine, Evelyn Molyneaux, and Bob Correll.

Those who help put up the PARRAKEET DAILY are left to right: Judy Lindsay, Caroline Brewer, Jim Maxwell, and Helen Tilley.

Watching Caroline Brewer at the typewriter are left to right: Andy Mulligan, Allen Candanedo, and Judy Lindsay.



STAFF: Left to right, front row: Caroline Brewer, Evelyn Molyneaux, Andy Mulligan, Carole Chase, Justin Wong, Helen Tilley, and Judy Lindsay. Back row: Jim Maxwell, Miss Brigham, Frank Lerchen, Bob Correll, Allen Candanedo, and Mary Surine.



Mr. Hatchett, Business Adviser, is giving that necessity, money, to Miss Brigham, Sponsor.

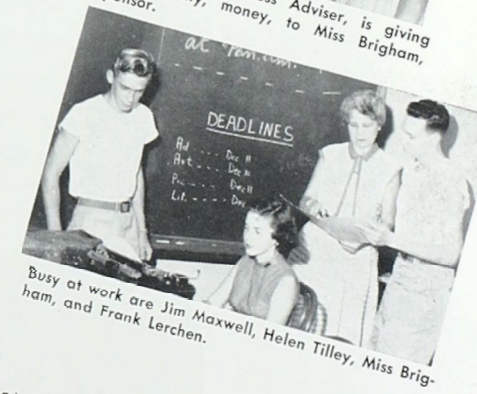

Busy at work are Jim Maxwell, Helen Tilley, Miss Brigham, and Frank Lerchen.





Balboa High School ROTC farewell review for Colonel Richardson Selee, Civil Affairs Director, Balboa, October 14, 1953.

## BATTALION! PASS IN REVIEW

These often repeated words will long be remembered by Balboa ROTC cadets. These very words started the many reviews in which the companies performed excellently. High ranking military and civilian officials have served as inspecting officials of the corps. They have complimented the corps and the "Drill Team."

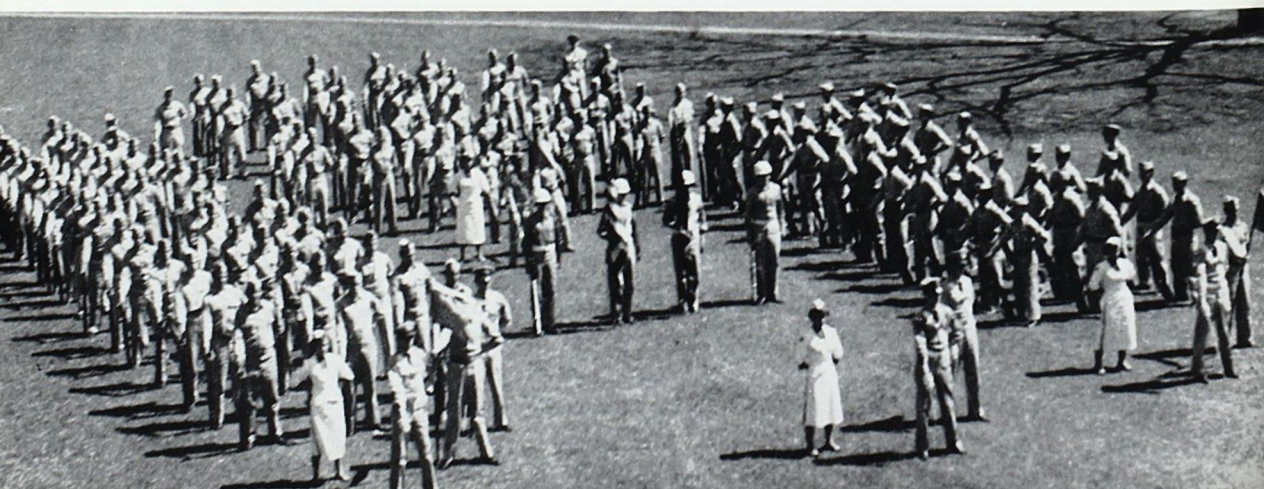

### BATTALION STAFF

Left to Right: Bruce Quinn, Andy Mulligan, Bill Murphey. Front: Paul Smith, battalion commander.

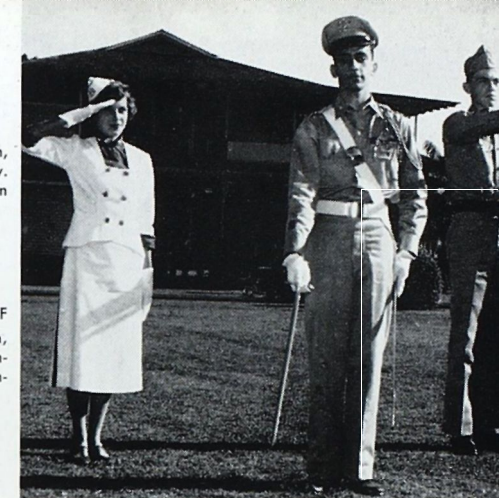

### COMPANY A STAFF

Left to Right: Alice Paxson, sponsor; Oriel Guerrini, company commander; Bob Cameron, guidon bearer.

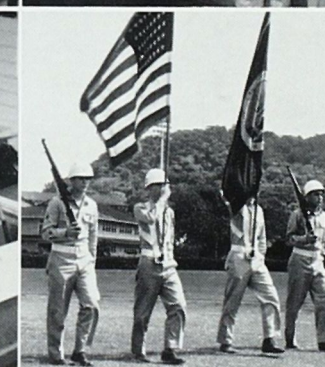
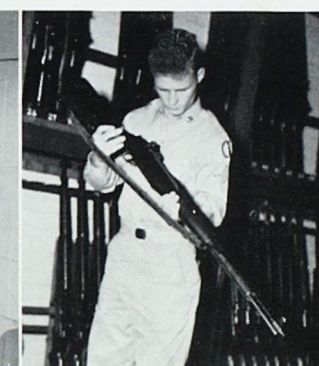
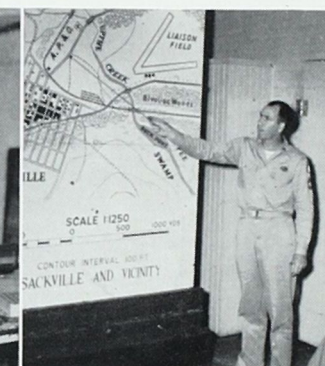

### COMPANY B STAFF

Left to Right: Josie DiBella, sponsor; Ed Tinker, company commander; Felix Figueroa, guidon bearer.

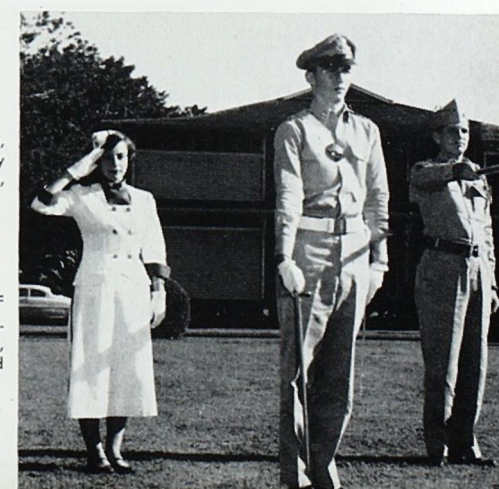

### COMPANY C STAFF

Left to Right: Connie Glassburn, sponsor; Bob Correll, company commander; David Ellis, guidon bearer.





The fifth period band class seems to be working very hard.

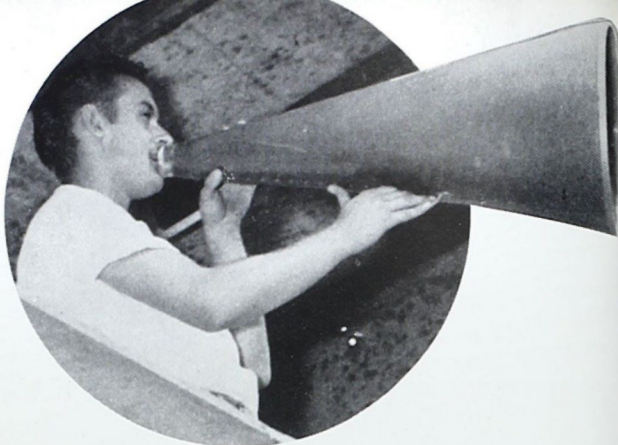

Mr. Victor Herr

# BAND

This year the music department has developed into one of the most highly organized units in B. H. S.

Three bands have shared the responsibilities formerly assigned one group. The 60 piece concert band put on the half-time shows at our football games, along with their regular concert assignments. The varsity band, a group of 28 selected students, played for most of our basketball games. Dixieland music, German music and general bally-hoo were the musical contributions of the German band, a five piece group which performed for various functions.



Those top-notch performers; Gloria Morton, Dick Grassau, and Jeannine Kleasner.

Our very own German Band with Steve (Fritz) Park, Mr. (Aloysius) Herr, Charles (Anton) Carden, Jim (Heinrich) Reece, and Dave (Josef) Otten.



The nifty and nice flag twirlers for the year were Greta Navarro, Jane Jennison, and Judy Lindsay.



# CHORUS and ORCHESTRA

Chorus reached new heights in choral interpretation through a broader program, more concert appearances and a more select group. The Christmas program will never be forgotten. The "Freedom's Song" and the annual Spring Concert attracted throngs of enthusiastic music lovers.

Fuller instrumentation, improved musicians and enthusiasm have produced a flexible orchestra whose repertoire includes such classics as Hagdus "Surprise Symphony," and the "Prayer" from Humpdinks "Hansel and Gretel." Their talents combined with the Chorus produced selections on the Spring Concert that inspired the acclaim of the entire audience.





## Chez Eloise 1954



Carroll Adams looks like a dream in her midnight blue net gown, sprinkled with rhinestones.

Are these our girls? Fresh as daisies, Sally Banton, Carolyn Pence, and Kathleen Steiner surely do leave us in the clouds.

One of Panama's sweethearts, Hilda Nuñez.

Well, hello to you, too! Don't Carlene Clark and Colleen Barnett look delicious to you in their peasant dresses?

Looking like a picture out of VOGUE magazine, Ann Livingston takes our breath away in her afternoon dress.



Bound for the States, Kitty Lowe and Mitzi Siegel look very stylish in their corduroy fall outfits.

Pasionaria Navarrete looks like a charming pixie in her lovely afternoon dress, with hat, gloves, and shoes to match.

Suited for Paris is this demure BHS'er, Sally Kaplan.

"Check" Ginger Espiau, dressed for that sporting date.

## LATIN BEAUTY



Reigning over the celebration of carnival was Queen Carmen I, and her court: (l-r) Rolando Linares, Mercedes Sole (freshman), Elenita Estenoz (junior), Fernando Alegre, Simon Faygenbaum, Carmen Lasso (senior), Jo Marti, Moises Yohros, Kurt Menzel, Blanquita McNatt (senior), Pasionaria Navarrete (sophomore), and Richard Carratini. Each added a sparkle to our little carnival.





# D R A M A

In November, the Balboa Little Theater staged its first production of the year, "Showdown at Sawtooth." The recent sabotage of airplanes has Slim (Bruce Orvis) quite worried. Tension mounts as Annie Little Pony (Connie Glassburn) receives money from the unknown culprit; Martha Ward (Carroll Adams) loses faith in her ne'er do well boyfriend, Ben Lawrence (Bruce Quinn); and two Captain Cartwrights (John Butler and Kirk Tibbetts), Elmira Mabee (Shirley Million), Lulu Hugger (Ann Nickelson), and Mr. Tuttle (John Smith) all add to the complex situation; however, all ends well when Ben catches the culprit, Lulu Hugger.



## C L U B S P O N S O R S

Left to right: Mr. Fischer—Philatelic Club and Chemistry Laboratory Assistants, Mr. Oliver—Spanish Club, Mrs. Graham—Math Club, Miss Whitman—National Honor Society, Miss Potter—Girls' Athletic Association and Referees Club, Mr. Hukill—Ushers Club, and Mr. Hummel—Chess Club. Kneeling: Coach Fawcett—Lettermen.

## N A T I O N A L H O N O R S O C I E T Y

First row, left to right: Andy Mulligan, Sue Curdts, Pat Dunning—President, Carole Chase, and Caroline Brewer.

Second row, left to right: Evelyn Molyneaux, Connie Glassburn, Virginia Kam, Jean Angstadt—Secretary, Maria Vigna, and Alice Paxson.

Third row, left to right: Bob Cameron, Bob Brayshaw, and Justin Wong.

Not pictured: David Otten—Vice-President.

## Q U I L L A N D S C R O L L A N D N . S . P . A .

Kneeling, left to right: Andy Mulligan, Evelyn Molyneaux, and Betty Flatau.

Standing, left to right: Justin Wong, Caroline Brewer, Sue Curdts, Beth Hatchett, Pat Dunning, and Bruce Quinn.







#### ZONIAN AD SELLERS

First row, left to right: Virginia Kam, Maria Vigna, Betty Flatau, Jean Angstadt—Business Manager, Lois Spencer, Margaret Twinkle, and Gabriel Arias.

Second row, left to right: Dan Gressang, Judy Rogers, Ernestine Evans, Ana Ho, Marilyn Abreu—Assistant Manager, and Robin Harrison.

#### PARRAKEET AD SELLERS

Front row, left to right: Juan Blau, Larry Saal, Bob Brayshaw, and Bill Brayshaw.

Back row, left to right: Carmen Lasso, Sandra Turner, Ida Strauss, Estherlee Harkleroad, Edna Jenkins, Judy Ray, and Caroline Pence.



#### GIRLS' ATHLETIC ASSOCIATION

Left to right: Orlanda Cruz, Edna Jenkins, Anne Magee, Nina Brown, Frances Dillon, Angela Lee, Pat Quinn, Roma Levy, and Etelvía Arjona.

Not pictured: Teonilda Larrinaga.

#### LETTERMEN

Kneeling, left to right: Bruce Orvis, Kirk Tibbetts, Larry Keene, Curt Jeffries, Bob Connors, Bob Zumbado, Donald Huff, and Lambert Mantovani.

First row, left to right: Joe Cicero, Harold Sorrell, Cesar Von Chong, Edgar Jaramillo, Jack Corrigan, Alson Sears, and Bob Glud.

Second row, left to right: Charles Morris, Tom Davidson, Bob Bingham, Bill Krause, Charles Hummer, Al Blackall, Bill Martin, Abdiel Flynn, Herb Raybourne, Jim May, Dan Gressang, Bill Campbell, and Jim Fulton.







#### SPANISH CLUB COMMITTEES — CARNIVAL DANCE AND 3RD. OF NOVEMBER ASSEMBLY

First row, left to right: Virginia Kam, Elena Estenoz, Jean Angstadt, Betty Flatau, Sue Curdts, Gloria Morton, Sonia Del Rio, Julieta Arosemena, Odilia Winberg, Jane Jennison—Vice-President, Frances Brandl, Peggy Donovan, and Tilia Femenias.  
Second row, left to right: Rolando Linares, Alson Sears—Treasurer, Paul Smith—President, and Ivan Page.  
Not pictured: Carmen Lasso—Secretary.

#### MATH CLUB

Kneeling, left to right: Bill Ladd, Marie Eberns, Hallie Glenn, Susan Buchanan, Maria Vigna, Judy Engelke, Helen Tilley, Marcia Musser, Brenda Cunningham, and John Smith.  
Standing, left to right: Michael Lopez, Bill Murphey—President, Janaan Olson, Perla Esquerria, Diane Jacobs, Joan Degenaar, Mary Virginia Cunningham, Juanita Jones, Greta Navarro, Judy Brinkley, and Cesar Van Chong.  
Not pictured: Carroll Adams—Secretary.



#### CHESS CLUB

Front row, left to right: Bill Greene, Lucy Dubois, Rose Btsh, Claudette Toussieh, Yvette Amar, Billy Sears, Richard Wright, Virginia Kam, Helen Hallax, Ileana Angulo, and Leopoldo Arosemena.

Second row, left to right: Albert Calvo, Fred Smith, Pedro Chaluja, John Maduro, Cesar Van Chong—President, Carmen Lasso, Maria Vigna, Ana Ho—Secretary, Sofia Pashales, Richard Carratini, Enrique Ho, Herbert Norton, and Chris Hearn.



#### RADIO CLUB

Front row, left to right: Winter Hope, Robert Chan, Joe Garos, Vincent Esquerria, Charles Hand, and Bill Murphey.

Second row, left to right: Bill Ladd, Bill Bailey, Aldrich Lowe, Cornelius Garcia, and Thomas Hsu.

#### PHILATELIC CLUB

First row, left to right: Adela Rosenzweig, Janeth Vinton—Secretary, Fred Smith—President, Shirley Harned—Vice-President, and Janaan Olson.

Second row, left to right: Linda Robinson, Nadine Halbrook, Marilyn Kelly, Raquel Pinzon, and Hallie Glenn.

Third row, left to right: Joe Garos, Albert Calvo, Leopoldo Arosemena, and Phil Goodman.

Fourth row, left to right: John Stucchio, Jose Barr, Charles Hand, John Kaska, and James Wood.



#### PROJECTION CLUB

First row, left to right: Caroline Pence and Stella Gonzalez.

Second row, left to right: Bill Ladd and Bill Bailey.

Third row, left to right: Vincent Esquerria and Aldrich Lowe.

Fourth row, left to right: Gabriel Arias, David Ellis, and Thomas Hsu.







#### OFFICE ASSISTANTS

First row, left to right: Gladys Kauffman, Raquel Pinzon, Elaine Prill, Angy Manassakis, Judy Jensen, Brenda Cunningham, Blanquita McNatt, Virginia Di Bella, Francisca Prieto, Maria Vigna, and Nancy Gill.  
Second row, left to right: Grace Joustera, Mitzi Siegel, Sylvia Swift, Pat Payne, Joanne Sorrell, and Mary Virginia Cunningham.



#### LIBRARY ASSISTANTS

Front row, left to right: Elaine Greene, Cecilia Plicet, Zoila Alicea, Laura Sanders, and Sheila Paterson.  
Second row, left to right: Sheila Bingham, Mary Lou Dailey, Anne Marsh, Eileen Kirchner, and Penny Pennington.



#### CLINIC ASSISTANTS

Left to right: Helen Thomas, Joan Read, Ida Strauss, Rachel Trapnell, Janeth Willoe, and Eugenia Espiau.



#### COUNSELORS' ASSISTANTS

Seated, left to right: Rebecca Able, Caroline Pence, and Sheila Curling.  
Standing, left to right: Doris Blakely, Adela Rosenzweig, Vilma Lopez, and Adele Meissner.



#### USHERS CLUB

First row, left to right: Carmen Martin, Ligia Sanchez, Odilia Winberg, Ernestina Evans, Catherine Ott, Angy Manassakis, Joan Hamilton, Emily Wilkinson, and Angela Valentine.  
Second row, left to right: Judy Rogers, Maria Vigna, Ida Strauss, Gladys Kauffman, Phyllis Phillips, Mary Siegel, Janet Medler, Kitty Lowe, and Nancy Gill.  
Third row, left to right: Etilvia Arjona, Carmen Lasso, Camille Ellis, Stella Gonzalez, Margaret Mai-Woodcock, Sadie Williams, Colleen Barnett, Emily Riley, and Elaine Prill.  
Fourth row, left to right: Caroline Pence, Pat Dodson, Glenda Lee, Judy Hoopes, Margaret Zent, Alice Le Blanc, Juanelle Henderson, and Virginia Kam.



#### CHEMISTRY LABORATORY ASSISTANTS

Left to right: Virginia Fulton, Caroline Brewer, Jane Jennison, Fred Smith, and Bill Greene.



#### PHOTOGRAPHY GROUP

Left to right: Cleveland Soper, Tom Smith, and David Otten.



#### REFEREES CLUB

First row: Edna Jenkins.  
Second row, left to right: Nancy Gill, Pat Steiner, Ann Magee, Shirley Million, and Carrie Miller.  
Third row, left to right: Kitty Lowe, Nina Brown, June Barlow, Niza Pasamante, and Orlanda Cruz.  
Fourth row, left to right: Teonilda Larrinaga, Judy Colby, Hallie Glenn, Caroline Curtis, and Gayle Hasemann.





Crazy rhythm!



And then the party!



Remember that night?

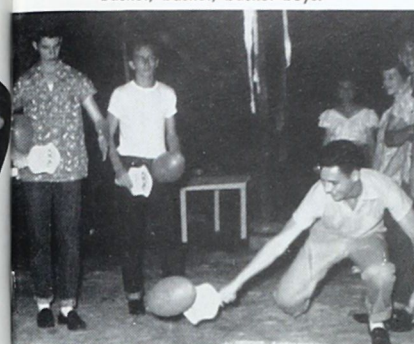

Basket, basket, basket boys!



Must be interesting



Dig that crazy quintet

## BEHIND THE SCENES



Straight from Vogue!

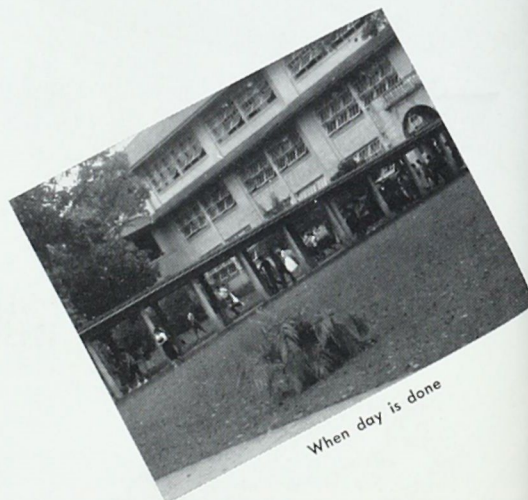

When day is done

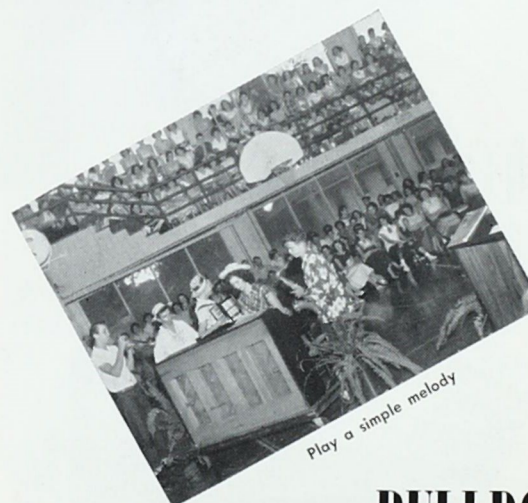

Play a simple melody

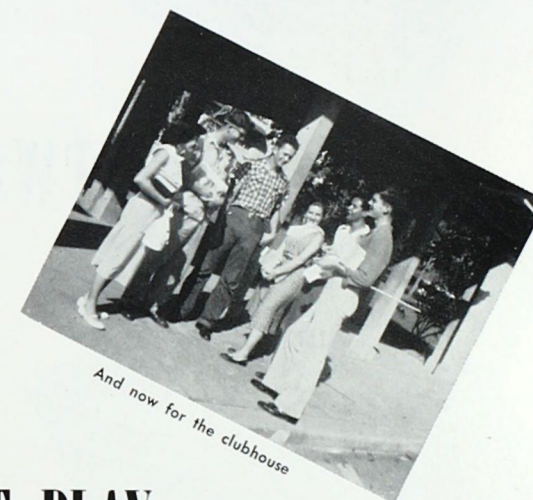

And now for the clubhouse

## BULLDOGS AT PLAY



Swing your partner



Gee—ain't they pretty!



Work pays off!

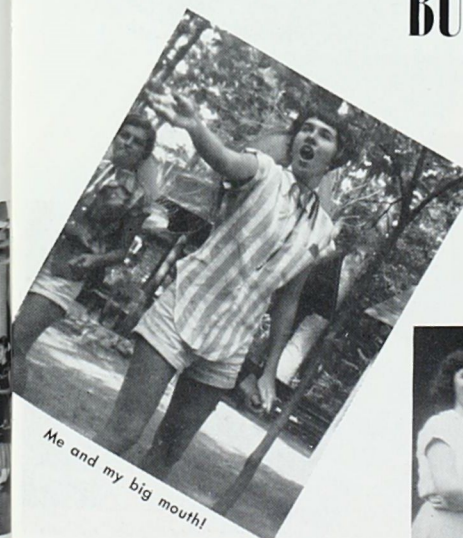

Me and my big mouth!



Isn't he sweet?



Horseplay!





Too bad he isn't real!

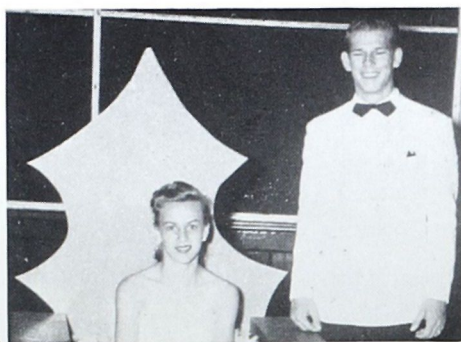

Our pretty Holly Queen



Oh, for the "Roaring 20's"

## BETWEEN ACTS

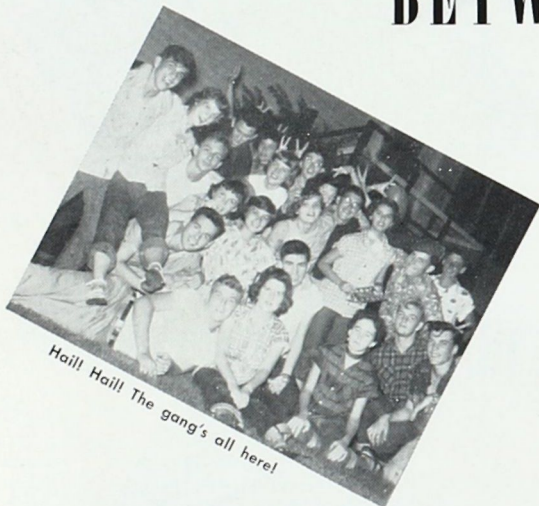

Hail! Hail! The gang's all here!



Traffic stoppers!



Peek-A-Boo, Andy!



We came to school to study?



B.H.S. beauties



Hard at work!



I feel so strange in the spring!



For the sake of the folks!



What claaaasssss!!

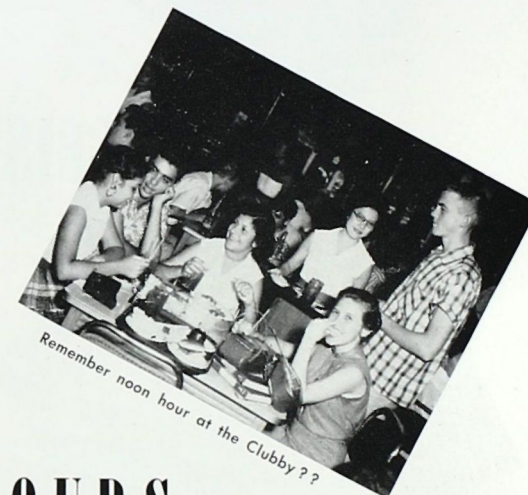

Remember noon hour at the Clubby??

## AFTER HOURS

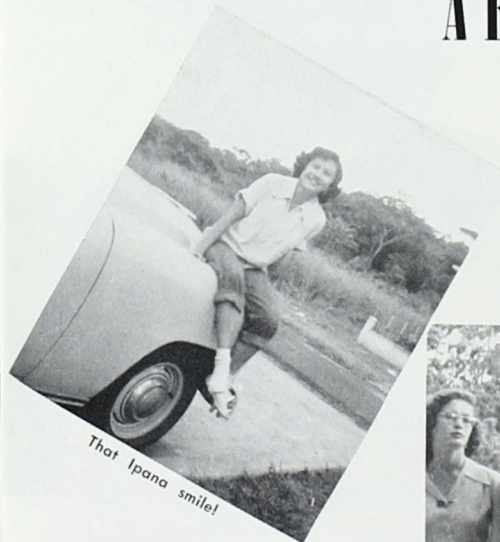

That Ipana smile!



Hey, you guys!!

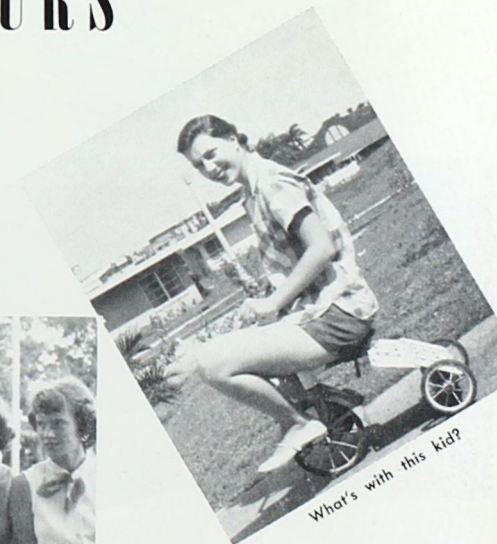

What's with this kid?





Aren't they cute?



Oh, those Girl Staters!



Look at those jets!!

## LEISURE HOURS



Hey, yo' all!

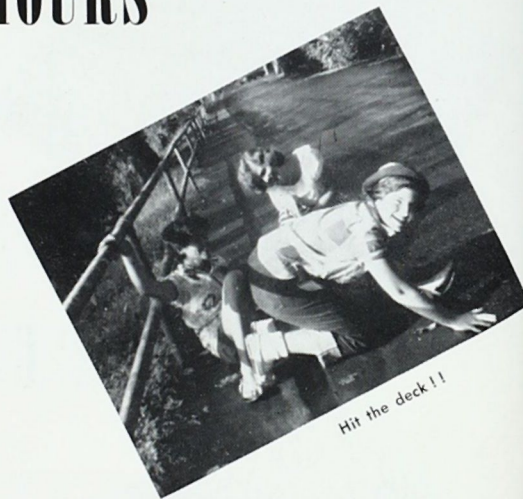

Hit the deck!!



Playing hooky!

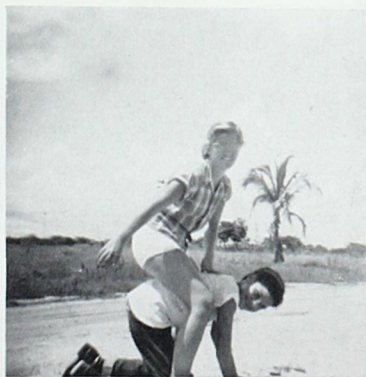

Giddy-Up



What limbs!!



The Goethals' Memorial



The Queen visits here



Homes in the tropics



Our busy Canal



3:00 maybe?

## HIGH LIGHTS

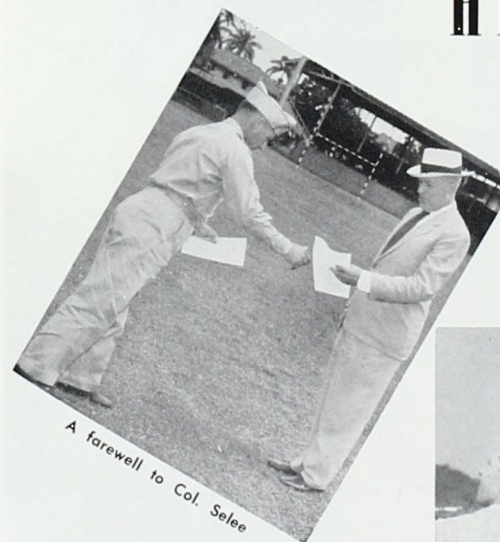

A farewell to Col. Selee

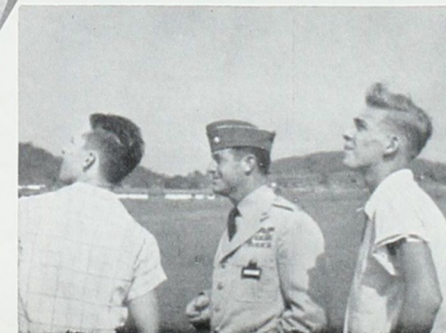

Major Yeager and future jet pilots

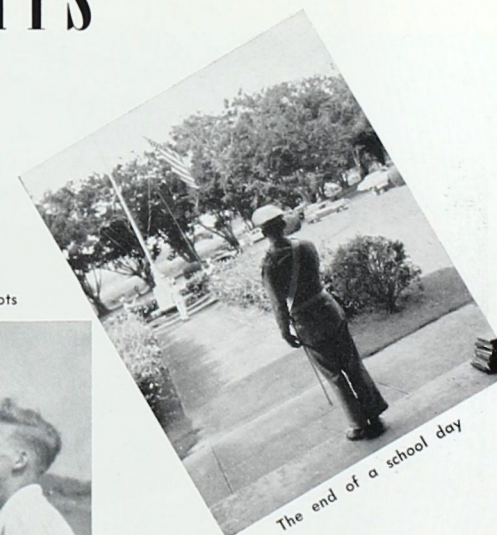

The end of a school day





ALICE PAXSON  
Co-Captain  
2 Years, Senior



ANDY MULLIGAN  
1 Year, Senior  
Alt., 1 Year

Red, red,  
red, red  
White, white,  
white, white  
Team, team,  
team, team  
Fight, fight,  
fight, fight

Beat 'em Balboa, beat 'em  
Beat 'em Balboa, beat 'em  
Beat 'em fair, beat 'em square  
Beat 'em Balboa, beat 'em

ANNE MAGEE  
1 Year, Senior  
Alt., 1 Year

JENNY GAU  
1 Year, Junior

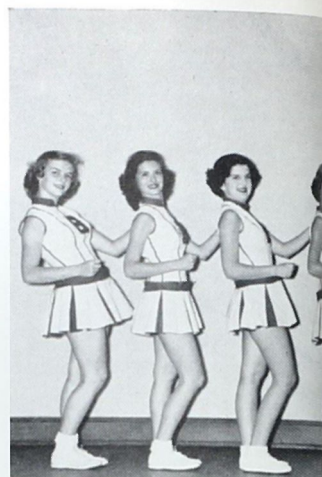

SUE WARREN  
1 Year, Sophomore

BLANQUITA McNATT  
2 Years, Senior



Toot your horn  
And crank your Lizzy  
Come on Balboa  
Let's get busy

Clap your hands  
And stamp your feet  
Get in the rhythm  
Of the Balboa beat  
B-A-L-B-O-A



EDNA JENKINS  
1 Year, Senior  
Alt., 1 Year

MARGUERITE NEAL  
Captain  
2 Years, Senior





# B. H. S. S P O R T S



CHARMING ANDY MULLIGAN, FOOT-  
HATCHETT AND GLORIA MORTON



BALL QUEEN AND HER COURT, BETH  
WITH TEAM CAPTAIN, JIM MAY

# S P O T L I G H T





CURT JEFFRIES  
End



JIM FULTON  
Tackle



BOB GLUD  
Guard



DAN GRESSANG  
Center



KIRK TIBBETTS  
Guard



BOB BINGHAM  
Tackle



TOM DAVIDSON  
End



DON HUFF  
End

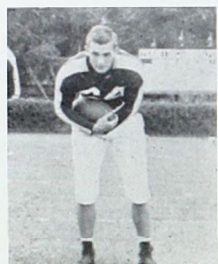

BILL KRAUSE  
Half-Back



HERB RAYBOURNE  
Fullback



JERRY ROBNETT  
End



AL BLACKALL  
Fullback



BILL MARTIN  
Fullback



CHARLIE MORRIS  
Fullback



LARRY KEENE  
Fullback

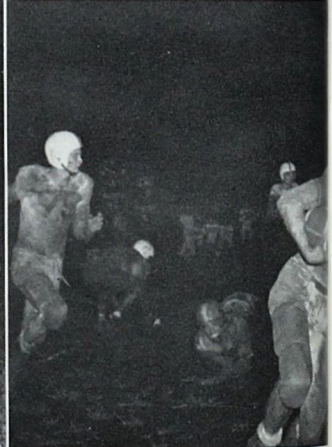

CHARLES HUMMER  
Center



TOM HALE  
Tackle



BILL CAMPBELL  
Tackle



HAROLD SORRELL  
Guard



JIM MAY  
Halfback  
CAPTAIN

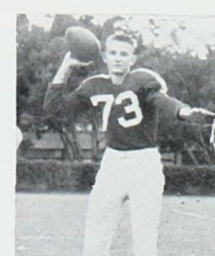

JACK CORRIGAN  
Quarterback



BRUCE ORVIS  
Halfback





Front row, left to right: Ed Scott, Bruce Orvis, Kirk Tibbetts, Harold Sorrell, Larry Keene, Bill Campbell, Cesar Von Chong, Herb Ray-bourne, Tom Davidson. Second row: Don Huff, Jim Fulton, Bob Bingham, Bill Kommenich, Jack Corrigan, Jack Hammond, Spike Cody. Third row: Jeff Goodin, Dorman Fulton, Bob Fearon, Henry Turlington, Robert Roche, Jerry Robnett, Bill Krause, Al Blackall. Fourth row: Stewart Bush, Charlie Morris, Louis Charles, Bob Glud, Joe Cicero, Bill Martin, Charles Hummer, Jim Selby. Fifth row: Curt Jef-fries, Harold McCarrick, Alvaro Starbird, Lee Rigby, Isaac Perez, David Hillard, Tom Hale, Jim May, Owen Sutherland. Managers: Bruce Quinn, David Yerkes, Danny Eggleston, Burton Mead.

## FOOTBALL TEAM

The 1953 Balboa Bulldogs completed their season very successfully by win-ning four, tying one, and losing one.

Under the direction of Coach Fawcett, who started the season with six letter-men and ended it with twenty-two, these boys fought hard and displayed good sportsmanship.

The Bulldogs had three players who made all Zone. They were: Jim May, half-back, who also was selected honorary team captain; Tom Davidson, end; and Jim Fulton, tackle.

### BOX SCORE

Balboa	.....32	Athletic Club	.. 0
Balboa	..... 6	Cristobal	..... 0
Balboa	..... 0	Junior College	0
Balboa	.....26	Athletic Club	.. 0
Balboa	..... 8	Cristobal	..... 0
Balboa	..... 0	Junior College	14



COACH FAWCETT



JACK PERANTIE  
Forward



LEE RIGBY  
Guard



HAROLD SORRELL  
Manager

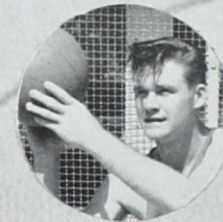
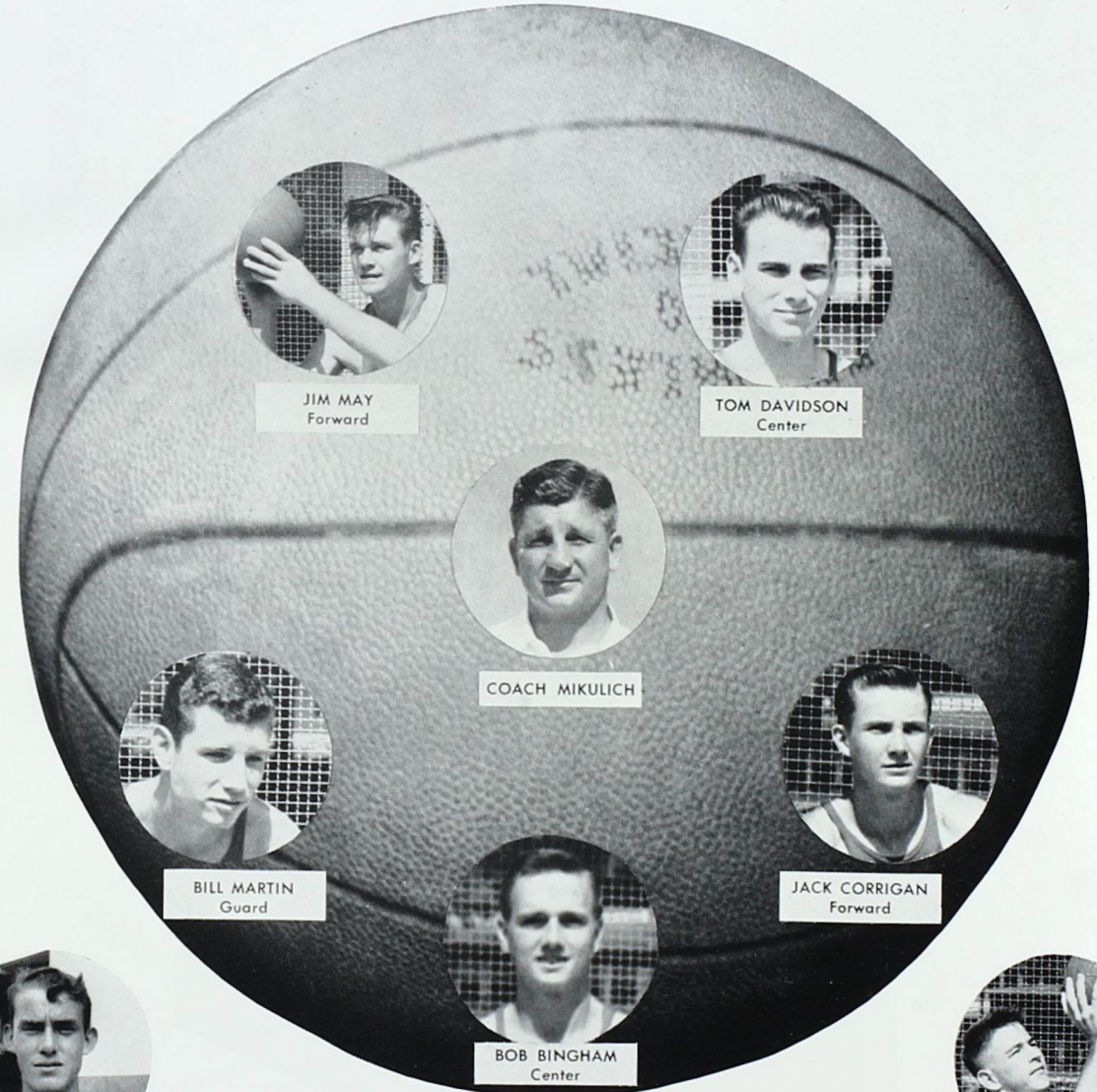

JIM MAY  
Forward



TOM DAVIDSON  
Center



COACH MIKULICH



BILL MARTIN  
Guard



JACK CORRIGAN  
Forward



BOB BINGHAM  
Center



JERRY ROBNETT  
Guard



JAMES REESE  
Forward



EARL MARTIN  
Forward



ED SCOTT  
Guard



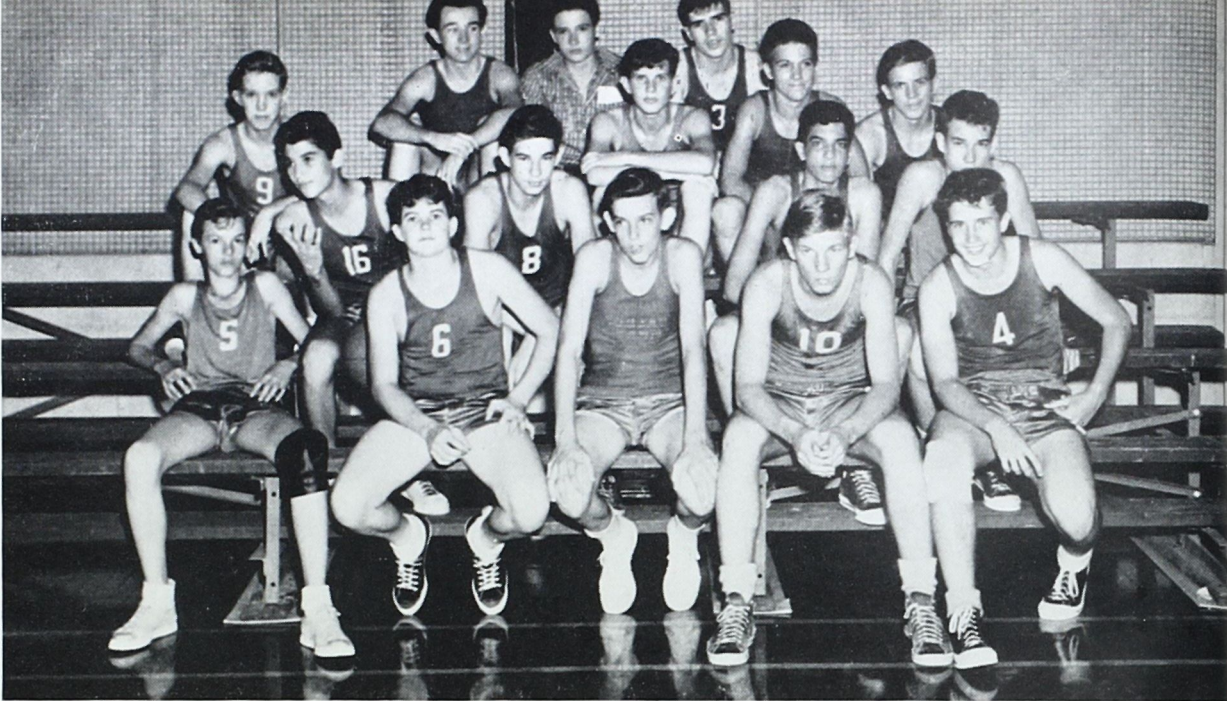

Left to Right: First: Dick Angstadt, Ken Morris, Jim Carlin, Dorman Fulton, Spike Cody; Second: Ray Bacot, Jack Winklosky; Third: John Magee, Jim Selby, Tim Hotz, Owen Sutherland; Fourth: Bob Wills, Bob Fearon, Ed Kirchmier, manager.

## JR. VARSITY BASKETBALL TEAM

Lower Right: Reyes goes up for J. V.

Lower Left: Davidson jumps for Balboa.

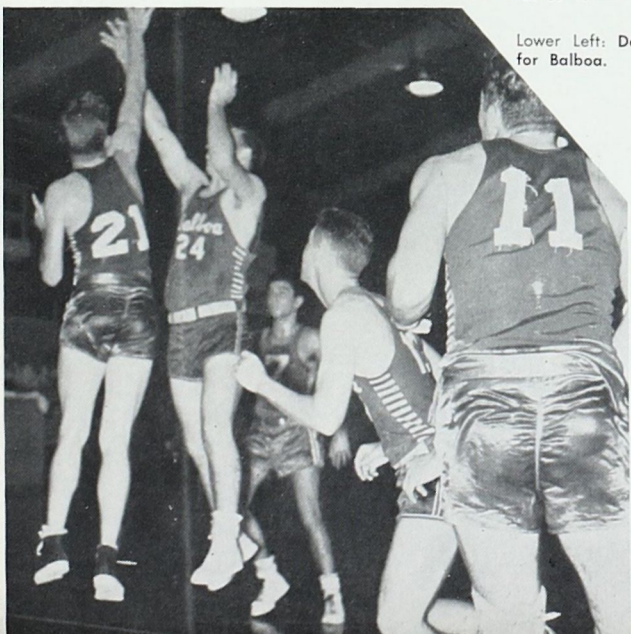

BHS	8	CHS	0
BHS	6	CHS	4
BHS	8	CHS	4
BHS	22	JC	3
BHS	2	JC	3
BHS	6	JC	1



COACH BROWN

## CHAMPIONS

The Balboa High School baseball team had a very successful season, winning five and losing one, which gave them the Interscholastic Championship. They also took the Two-light League Championship. Coach Brown can well be proud of his team.

L. to R., First Row: William Hinkle, Herb Raybourne, Ed Napoleon, Ed Scott, Jeff Goodwin, Jack Hammond, Pedro Salas. Second Row: Coach Brown, Joe Cicero, Lou Charles, Manuel Rivera, Bill Martin, Jim May, Raymond Reyes, Lambert Mentovani.







ED NAPOLEON  
Left Field



JIM MAY  
Center Field



BILL MARTIN  
Right Field

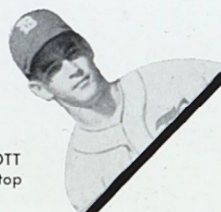

ED SCOTT  
Short Stop



JACK HAMMOND  
Second Base



ED TINKER  
Third Base



LOU CHARLES  
Pitcher



RAYMOND REYES  
First Base



HERB RAYBOURNE  
Catcher



Mr. Esser throws out the first  
pitch of the season.

Ed Tinker gets a hit.

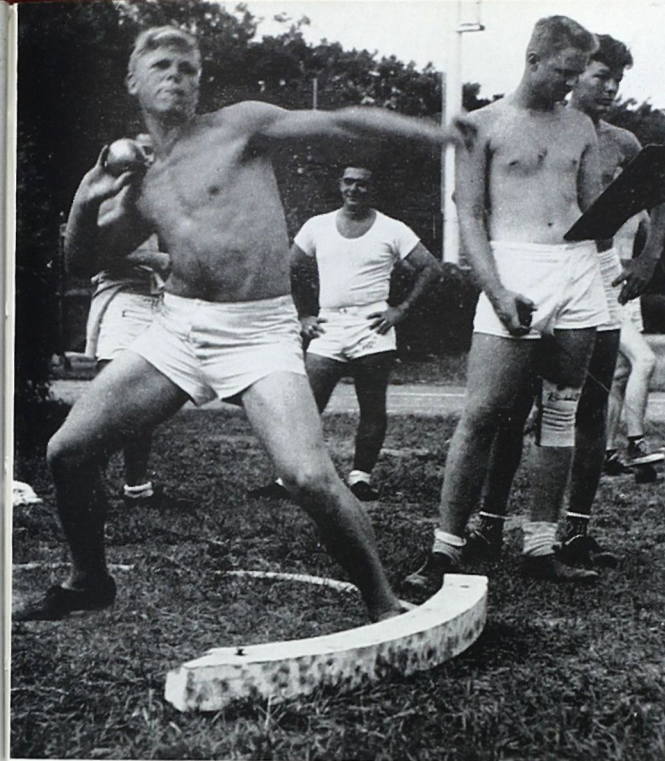

JIM FULTON THROWS THE SHOT



CURT JEFFRIES SETS A NEW RECORD

## TRACK CHAMPIONS

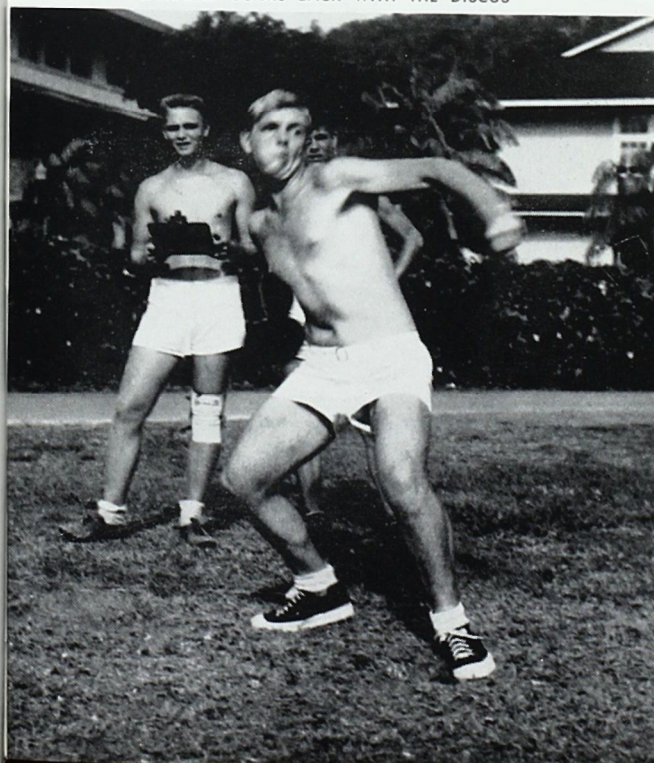

CAMPBELL COCKS BACK WITH THE DISCUS

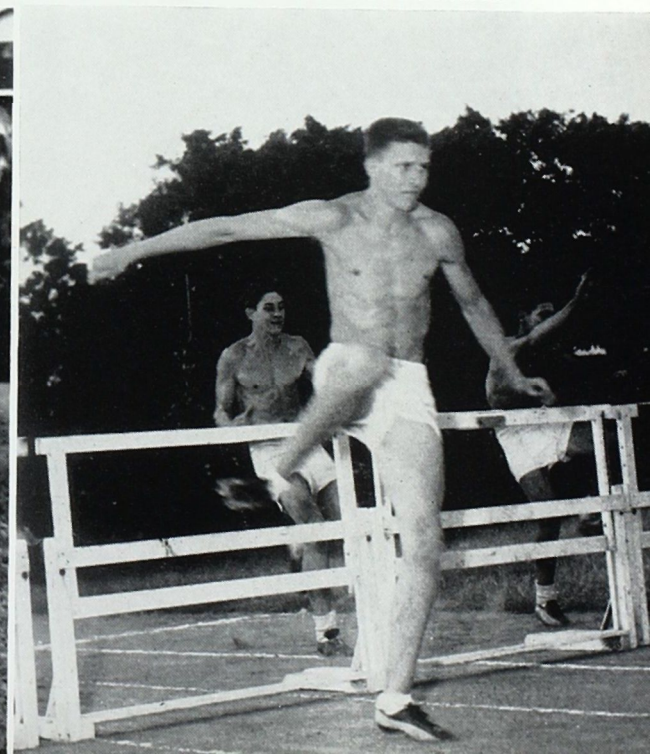

BRUCE ORVIS GOES OVER THE HURDLES





CRITCH THROWS FOR BALBOA



MAY GOES IN THE AIR

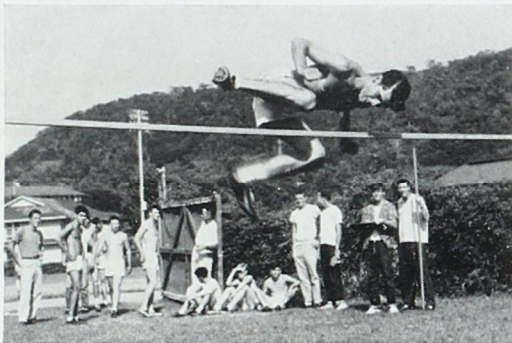

MANTOVANI GOING OVER



KEENE IN THE BROAD JUMP



BLACKALL STRETCHES FOR THE TAPE



ZUMBADO GETS HANDOFF FROM KEENE

THERE THEY GO IN THE 880



STEVENS COMES IN ON THE 440



ORVIS WITH HIS WINGS

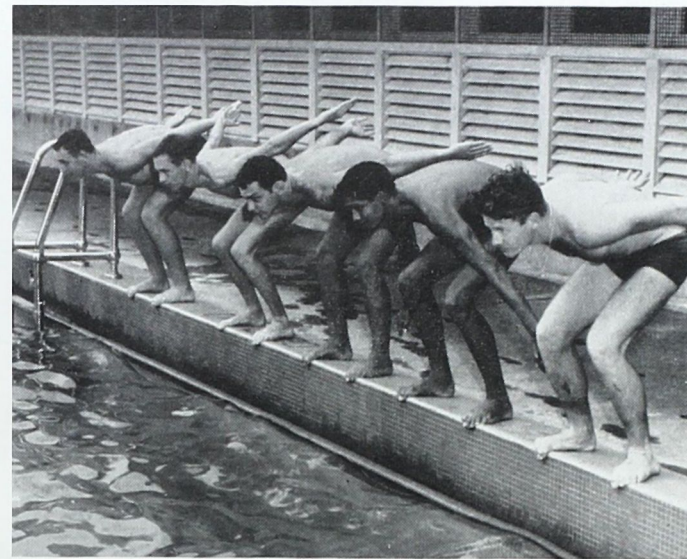

BOYS' SWIMMING TEAM—I to r: Bob Connor, Sam Beckley, Edgar Jaramillo, Joe Blackburn, and Dave Otten.

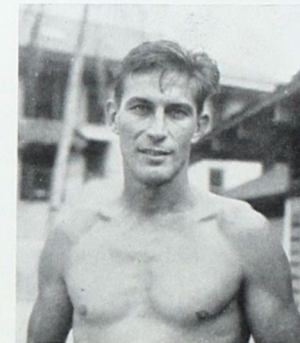

COACH ZEMER

## SWIMMING

As the ZONIAN goes to press, the B.H.S. swimming team as yet has not been chosen. From the swimming meets which have been held so far, Coach Zemer will have no trouble in choosing an excellent team.

The water ballet was new this year. Under the coaching of Mrs. Trimberger, this team performed for us several times.

GIRLS' WATER BALLET TEAM—Back Row: S. Ransom, J. Crosby, I. Straus, J. Sorrell, J. Rowley, and M. Curls. Front Row: C. Glassburn, B. J. Oglesby, J. Engelke, M. Eberenz, and J. Jensen.

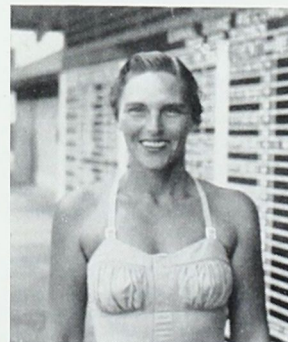

MRS. TRIMBERGER  
Water Ballet Coach





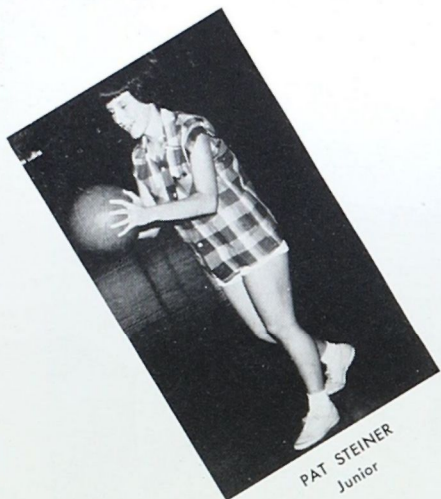

PAT STEINER  
Junior



ANNE MAGEE  
Senior

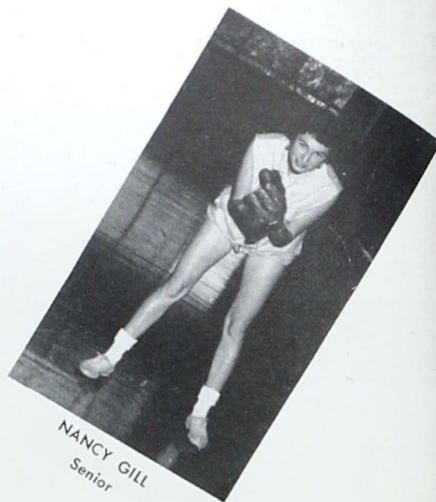

NANCY GILL  
Senior



FRANCES DILLON  
Junior

## SPORTSWOMEN OF '53-'54

This year's sportswomen were chosen by Miss Dorothy Potter for their sportsmanship and ability in volleyball, softball, and basketball. Along with an interview, their pictures have appeared in the issues of the Parakeet monthly. Congratulations are in order to these Junior and Senior girls for their wonderful sports abilities.



ALICE PAXSON  
Senior

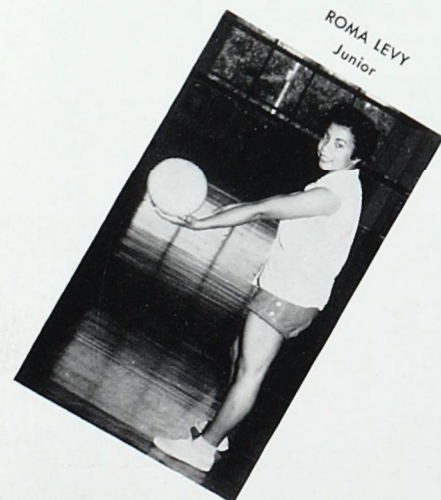

ROMA LEVY  
Junior



EDNA JENKINS  
Senior

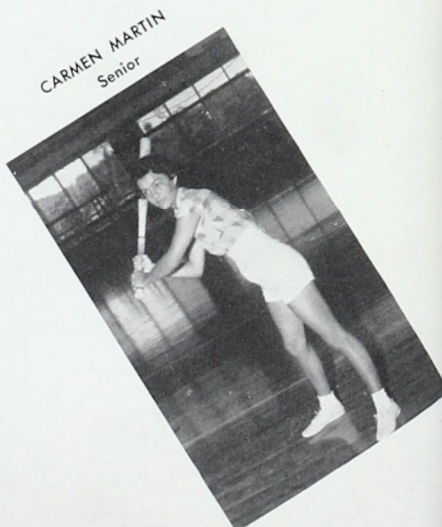

CARMEN MARTIN  
Senior



A LEAGUE VOLLEYBALL ALL-STARS—Back Row: J. Barlow, T. Corrigan, N. Brown, T. Larrinaga, C. Ellis, L. Wagner, S. Collinge, E. Riley. Front Row: P. Quinn, R. Levy, E. Jenkins, P. Sullivan, Manager, A. Magee, F. Dillon, L. Malone.

The 1953-54 Volleyball season came to a close with both A League and B League All-Stars finishing in second place. We are very proud of our two teams for doing so well, and we extend our thanks to Miss D. Potter who did such a wonderful job of coaching.



## VOLLEYBALL

B LEAGUE VOLLEYBALL CAPTAINS—A. Mulligan, A. Paxson, O. Cruz, B. Flatau, M. Sandrone, and J. May. Not Pictured: C. Glassburn, J. Engelke, G. McGriff, D. Cotton, and C. Martinez.



B LEAGUE VOLLEYBALL ALL-STARS—Back Row: J. Jensen, G. Miller, C. Martinez, M. Sandrone, N. Gill, A. Davidson. Front Row: O. Cruz, N. Pasamante, E. Arjona, E. Altuna, J. Engelke. Not pictured: E. Estenoz.

A LEAGUE VOLLEYBALL CAPTAINS—S. Curdts, C. Ellis, S. Collinge, B. Hatchett, and P. Quinn. Not pictured: J. Hoopes, S. Curling, K. Lowe, and M. Evans.







RETURNING B LEAGUE ALL-STARS—Back Row: P. Quinn, L. Wagner, D. Crowell, P. Sullivan, A. Paxson, P. Steiner. Front Row: R. Levy, E. Arjona, A. Lee, D. Cotton. Those who have moved up into the A League are: P. Quinn, L. Wagner, R. Levy, D. Crowell, P. Sullivan.

The intramural BASKETBALL season began rather early this year. The games were started in the middle of January and ran until the middle of March. Many girls signed up in both leagues; the enthusiasm shown was great.

Since the Zonian went to press before the All-Stars were announced, their pictures cannot appear. Instead we have the returning All-Stars in both leagues. Just by looking at these and watching the girls in action, Miss Potter will have no trouble in choosing excellent teams.



RETURNING A LEAGUE ALL-STARS—Back Row: F. Dillon, T. Larrinaga, S. Collinge, L. Cummings. Front Row: Miss Potter, Coach, A. Magee. Not Pictured: E. Riley, E. Jenkins.

A LEAGUE BASKETBALL CAPTAINS—P. Sullivan, A. Magee, E. Jenkins, B. Fears. Not Pictured: T. Larrinaga, F. Dillon, J. Hummer.

## BASKETBALL

B LEAGUE BASKETBALL CAPTAINS—Back Row: P. Morton, C. Orr, A. Lee, P. Steiner. Front Row: N. Pasamante, M. Sandrone, E. Arjona. Not Pictured: A. Davidson, S. Correll.

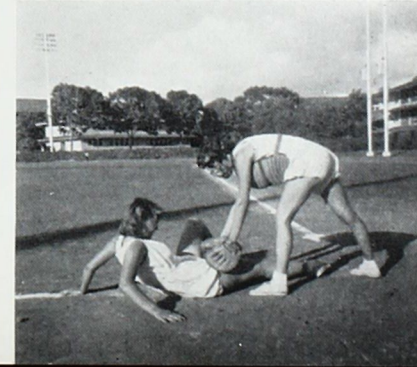
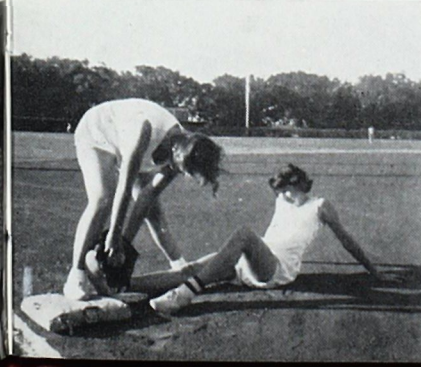
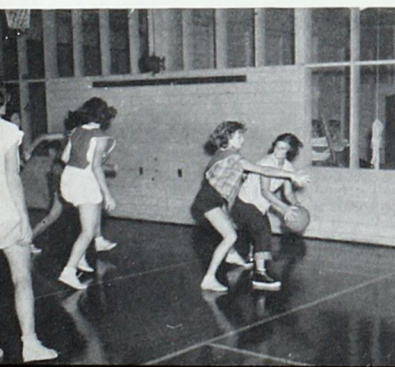

B LEAGUE ALL-STARS—Back Row: C. Martin, G. Miller, O. Cruz. Middle Row: Miss Potter, Coach, P. Morton, S. Correll, E. Arjona, A. Lee. Front Row: A. Magee, Manager, P. Steiner, N. Gill. Not Pictured: M. Sandrone, A. Davidson.

Although only a few girls came out for the SOFTBALL intramural games, the season was a big success. The All-Stars were announced in the last week of January, and for two weeks practiced vigorously. In the first game the A League beat Junior College. The following Friday both leagues beat Cristobal. By the end of the season, the A League had played four games, winning all. The B League had played two, also winning all. Congratulations, A and B Leagues, for being the undefeated champions!



A LEAGUE ALL-STARS—Back Row: P. Quinn, L. Wagner, T. Larrinaga, P. Donovan, F. Dillon, J. Barlow, S. Collinge. Front Row: E. Riley, C. Ellis, N. Brown, E. Jenkins, L. Malone, Miss Potter, Coach.

A LEAGUE SOFTBALL CAPTAINS—Back Row: C. Curtis, T. Corrigan, L. Wagner, M. Siegel. Front Row: J. Barlow, J. Jennison, I. Straus.

## SOFTBALL

B LEAGUE SOFTBALL CAPTAINS—Back Row: K. Frangioni, C. Martin, N. Gill. Front Row: M. Martinez, J. Jensen, H. Glenn. Not Pictured: E. Prill, C. Sharpensteen.





## In Memoriam



DR. LAWRENCE JOHNSON  
*Superintendent Canal Zone Schools*

*Born:* July 4, 1901

*Died:* June 1, 1953

*There is only a curtain between us,  
Between the beyond and here;  
They, whom we call dead,  
Have not left us;  
Nay, They were never so near.*

## EPILOGUE

ALTHOUGH FEW PEOPLE REALIZE IT, THE FOLLOWING SECTION OF THIS ANNUAL IS THE MOST IMPORTANT IN THE BOOK. WE APPRECIATE THE SUPPORT OF THE COMPANIES AND ORGANIZATIONS WHOSE NAMES APPEAR ON THE NEXT PAGES. WE THANK EACH ONE SINCERELY. IT IS WITH GREAT PRIDE THAT WE REFER BALBOA STUDENTS TO THESE PLACES OF BUSINESS. WE KNOW THAT THESE ADVERTISERS WILL BE SUPPORTED AS WHOLEHEARTEDLY AS THEY HELPED US PUBLISH OUR TRADITIONAL YEAR-BOOK.



# LOTERIA NACIONAL DE BENEFICIENCIA

Tel. 2-0645  
Ave. Central, 20

## AGENCIAS W. H. DOEL, S.A.

Tel. 2-2766  
Ave. Central, 14

## ALBROOK BEAUTY SHOP

Tel. 27-67103  
Albrook, C.Z.

## ALMACEN CASA SPORT, S.A.

Tel. 2-2533  
Ave. Central, 20-A

## ALMACEN LA ATRACCION

Tel. 2-1106  
Ave. Central, 75

## ALMACEN OFELIA

Tel. 2-1281  
Ave. Central, 126

## ALMACENES DE CALZADO

"La Central"  
Tel. 2-1294  
Ave. Central, 42 y 120

## AMERICAN BAZAAR

Tel. 2-0221  
Ave. Central, 125

## AMERICAN LEGION

Tel. 3-1592  
Panama, R. de P.

## ANGELINI

Tel. 2-0356  
Ave. Central, 179

## ARMOUR INCORPORATED

Tel. 3-4885  
Martin Sosa, 5

## AUTO CINE

Panama's Only Drive-In Theater

## AUTO SERVICE CO., Inc.

Tel. 2-1881  
Box 3140

## BALBOA DRESSMAKING SHOP

In back of the Balboa  
Swimming Pool

## BALBOA SHOE SHOP

Tel. 2-2412  
Balboa, C.Z.

## BALBOA TAILOR SHOP

In back of the Balboa  
Swimming Pool

## BEST KEY & LOCK CO.

Tel. 2-2693  
Tivoli Avenue, 12

## BILDON, Inc.

Tel. 87-3209  
Curundu, C.Z.

## BILTMOR'S

Tel. 2-2910  
J Street, 8

## CAJA DE AHORROS

Tel. 2-0720  
Calle 1, 2

## CANAL ZONE CREDIT UNION

Box 664, Balboa, C.Z.  
Box 1592, Cristobal, C.Z.

## CASA MARINE

Tel. 2-2923  
Ave. Central, 26

## CASA MOTTA

Tel. 2-2671  
Box 683, Panama

## CEMENTO PANAMA, S.A.

Tel. 3-4535  
Box 1755, Panama

## CIVA, S.A.

Tel. 2-0870  
Ave. J. F. de la Ossa, 14

## CLAY PRODUCTS CO., Inc.

Tel. 2-0160  
Via. Espana, 37 and 47

## FILO'S BEAUTY SHOP

Tel. 2-3266  
Calle J., 4

## CIA. DULCIDIO GONZALES N., S.A.

Tel. 3-3371  
Ave. Cuba, 8

## CIA. GENERAL DE SEGUROS, S.A.

Tel. 2-2040  
Calle J. Obaldia, 7

## CIA. INTERNACIONAL DE SEGUROS

Tel. 2-1681  
Ave. Central, 124

## CO. PANAMENA DE FUERZA Y LUZ

Tel. 05  
Ave. Central, 105

## COLON MOTORS, Inc.

Tel. 2-1704  
Box 3410, Panama

## COLPAN MOTORS, Inc.

Tel. 2-1033  
Box 1575, Panama

## COROZAL N. C. O. CLUB

Tel. 85-3107  
Corozal, C.Z.

## CRAWFORD AGENCIES

Tel. 2-2386  
J Street, 18

## CURUNDU BARBER SHOP

Tel. 83-6266  
Curundu, C.Z.

## DISTRIBUIDORA ELECTRICA, S.A.

Noble Home Appliances  
Tel. 2-4813  
Ave. Ancon and Calle H

## DURAN'S

Tel. 2-2226  
Ave. Central, 134

## EL CORTE INGLES

Tel. 2-1109  
Ave. Central, 73

## EL LAGARTO

Tel. 3-1191  
Panama Viejo

## EL PAIS

Tel. 2-1126  
Ave. 4 de Julio, 61

## EL PANAMA HOTEL

Tel. 3-1660  
Via. Espana, 111

## EL RANCHO

Tel. 2-2124  
Box 3239, Panama

## EL TREBOL

Tel. 2-3004  
Ave. Central, 70

## EMPRESA PANAMENA DE CURTIDOS, S.A.

Tel. 2-2889  
Ave. Ancon, 73

## ESSO STANDARD OIL, S.A.

Tel. 2-1315  
Esso Building, Balboa, C.Z.

## FARMACIA ARROCHA

Tel. 2-3481  
Ave. Central, 135

## FELIX B. MADURO, S.A.

Tel. 2-0210  
Ave. Central, 21

## FERRETERIA INTERNACIONAL, S.A.

Tel. 2-2777  
J Street, 7 and 9



**FOTO FLATAU**

Tel. 3-0618  
Via B. Porras, 95

**FRENCH BAZAAR**

Tel. 2-3165  
Ave. Central, 32

**FULLER JEWELRY STORE**

Tel. 3-0723  
Ave. Peru, 72

**GEO. F. NOVEY, Inc.**

Tel. 3-0140  
Ave. Central, 279

**GOOD NEIGHBOR BAR**

Tel. 2-0718  
Ave. J. F. de la Ossa, 1

**GOODYEAR DE PANAMA, S.A.**

Tel. 2-1221  
Calle J. de la Ossa, 11

**GUARDIA & CIA., S.A.**

Tel. 3-0025  
Ave. Jto. Aros. y Calle 29 Este

**HALMAN & SONS, LTDA.**

Tel. 2-1103  
Calle 8a, 24

**HAPPYLAND NIGHT CLUB**

Tel. 2-2088  
Ave. Central, 183

**HERFF JONES CO.**

Tel. 3-2877  
Box 3387, Panama

**HINDUSTAN BAZAAR**

Tel. 2-2933  
Ave. Central, 119

**HOMSANY & BROS.**

Tel. 2-0078  
Calle Colon, 2

**GENERAL PAINT CORPORATION**

Tel. 2-1895  
Calle H., 30

**HOTEL TIVOLI**

Tel. 2-2111  
Ancon, C.Z.

**INVERSIONES GENERALES, S.A.**

Tel. 3-3190  
Ave. J. F. de la Ossa, 38

**J. E. SOSA**

Tel. 2-1730  
Ave. 4 de Julio

**JOYERIA PONCE ROJAS CIA. LTDA.**

Tel. 2-3056  
Ave. Central, 41

**KELVIX, S.A.**

Tel. 2-4538  
Calle Martin Sosa, 7

Compliments of  
**KODAK, PANAMA, S.A.**

Tel. 2-0940  
Ave. Central, 98

**LA GARANTIA**

Tel. 2-1752  
Calle I, 4

**LA HORA**

Tel. 2-3197  
Calle Estudiante, 79

**LA IMPORTADORA SELECTA**

Tel. 2-1483  
Calle H, 51

**LA ISLA DE CUBA**

Tel. 2-0302  
Calle 13 Este, 27

**LODGE 1414, B.P.O.E.**

Tel. 2-1414  
La Boca Road

**MACCO-PANPACIFIC CO.**

Tel. 87-7287  
Box O, Balboa, C.Z.

**PANAMA AUTO, S. A.**

Tel. 2-1888  
Calle 17 Oeste, 79

**"MADURITO"-I. L. MADURO JR., S.A.**

Tel. 2-2844  
Ave. Central, 100

Compliments of

**MARCOS VILLAREAL****MERCADO SAN BOSCO**

Tel. 3-1594  
Ave. Jto. Aros.

**MODAS 5a AVENIDA**

Tel. 2-2699  
Ave. Central, 96

**ALMACEN NORMANDY**

Tel. 2-2752  
Ave. Central y Calle J., 3

**NASH-WILLYS AGENCIES**

Tel. 2-1790  
Tivoli Crossing

**NATIONAL BREWERY**

Tel. 2-0880  
Ave. J. F. de la Ossa, 15

**THE NATIONAL CASH REGISTER CO.**

Tel. 3-1268  
Ave. J. F. de la Ossa, 33

**NESTLE'S COMPANY**

Tel. 3-0060  
Ave. Cuba, 11

**NORTH AMERICAN TOBACCO  
PRODUCTS, Inc.**

Tel. 2-1956  
Box 1132, Panama

**NOVEDADES ANTONIO**

Tel. 2-1427  
Ave. Central, 84

**NOVEDADES CHARLES**

Tel. 2-3408  
Ave. Central, 104

**NOVEDADES MORRIS**

Tel. 2-3424  
Ave. Central, 112

**OPTICA LOPEZ**

Tel. 3-3312  
Centro Medico

**ORANGE CRUSH CO.**

Tel. 3-3219  
Ave. Cuba, 4

**PAN-AMERICAN STANDARD  
BRANDS, Inc.**

Tel. 2-2035  
Calle Estudiante, 80

**PANADERIA LA BOLA DE ORO**

Tel. 2-3337  
Calle 13 Este, 20

**THE PANAMA AMERICAN**

Tel. 2-0740  
H Street, Panama

**THE PANAMA COCA-COLA  
BOTTLING CO.**

Tel. 2-0750  
Ave. J. F. de la Ossa, 19

**PANAMA RADIO CORPORATION**

Tel. 2-3364  
Ave. Central, 29

**PANAMUSICA, S.A.**

Tel. 2-0083  
Monteserin Street, 4

**PEDRO MIGUEL ASSEMBLY OF  
RAINBOW FOR GIRLS**

Tel. 2-2747  
J Street, 10

**PETRONIO'S TAILOR SHOP****PHILIPPINE RATTAN FURNITURE STORE**

Tel. 2-2181  
Calle H and Darien

**OPTICA SOSA**

Tel. 2-2797  
Calle J., 11



# AUTOGRAHS

## PHILIPS RADIO

Tel. 2-3120  
Ave. Central, 91

## PRECIADO BOOKSTORE

Tel. 2-0124  
Calle 7a, 13

## RADIO TAXI

Tel. 3-3344  
Hotel El Panama

## R. C. WORSLEY

Tel. 2-5432  
Hotel El Panama

## RHODA

Tel. 3-1477  
Ave. Jto. Aros., 62

Compliments of

## RICHARD E. MAULSBURY

## ROYAL CROWN BOTTLING CO.

Tel. 3-3341  
Ave. Jto. Aros., 42

Compliments of

## SAMUEL FRIEDMAN

Tel. 2-2942

## SCADRON'S

Tel. 2-3042  
Tivoli Ave., 10

## REPRESENTATIVES SEARS ROEBUCK & CO.

Tel. 2-2686  
Tivoli Ave., 10

## SEDERIA EL DRAGON

Tel. 2-1527  
Calle 13 Este, 29

## SEDERIA LA LUNA

Tel. 2-1399  
Ave. Central, 34

## SEDERIA MIRAMAR

Tel. 2-1399  
Calle H, 1

## SEYMOUR AGENCY

Tel. 2-2308  
Ave. 4 de Julio, 14

## SINGER SEWING MACHINE CO.

Tel. 2-1565  
Ave. Central, 197

## SMOOT y PAREDES

Tel. 2-0600  
Ave. J. F. de la Ossa, 16

## SOL DE LA INDIA

Tel. 2-3454  
Ave. Central, 123

## STAR & HERALD

Tel. 2-0900  
Calle Demetrio H Brid, 8

Courtesy of

## SWIFT & COMPANY

## TAHITI JEWELRY STORE

Tel. 2-3486  
Ave. Central, 137

## TIVOLI RADIOS, S.A.

Tel. 2-2142  
Ave. Tivoli, 2

## TONY'S BEAUTY SHOP

Tel. 2-3346  
Ave. 4 de Julio, 5

## TROPICAL MOTORS, S.A.

Tel. 2-2086  
Ave. J. F. de la Ossa, 43

## ZIG ZAG

Tel. 2-3418  
Ave. Central, 108







