

CHRIS RIDGWAY ARCHITECT, INC.
 610 POPLAR STREET, HALF MOON BAY, CA 94019
 PH: 650.622.6301 WEB SITE: CRARCHITECT.NET
 EMAIL: CRARCHITECT@COASTSIDE.NET

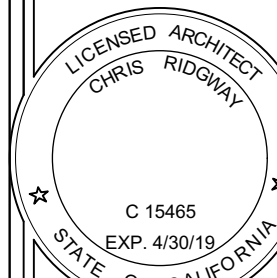

NEW ADDITION & REMODEL FOR:
RIK & HELEN DALTON
 ADDRESS: 3900 CHRISTIAN DR., BELMONT, CA 94002

JOB # 1104

SCALE AS NOTED

DATE 2/14/18

SHEET

A3.1

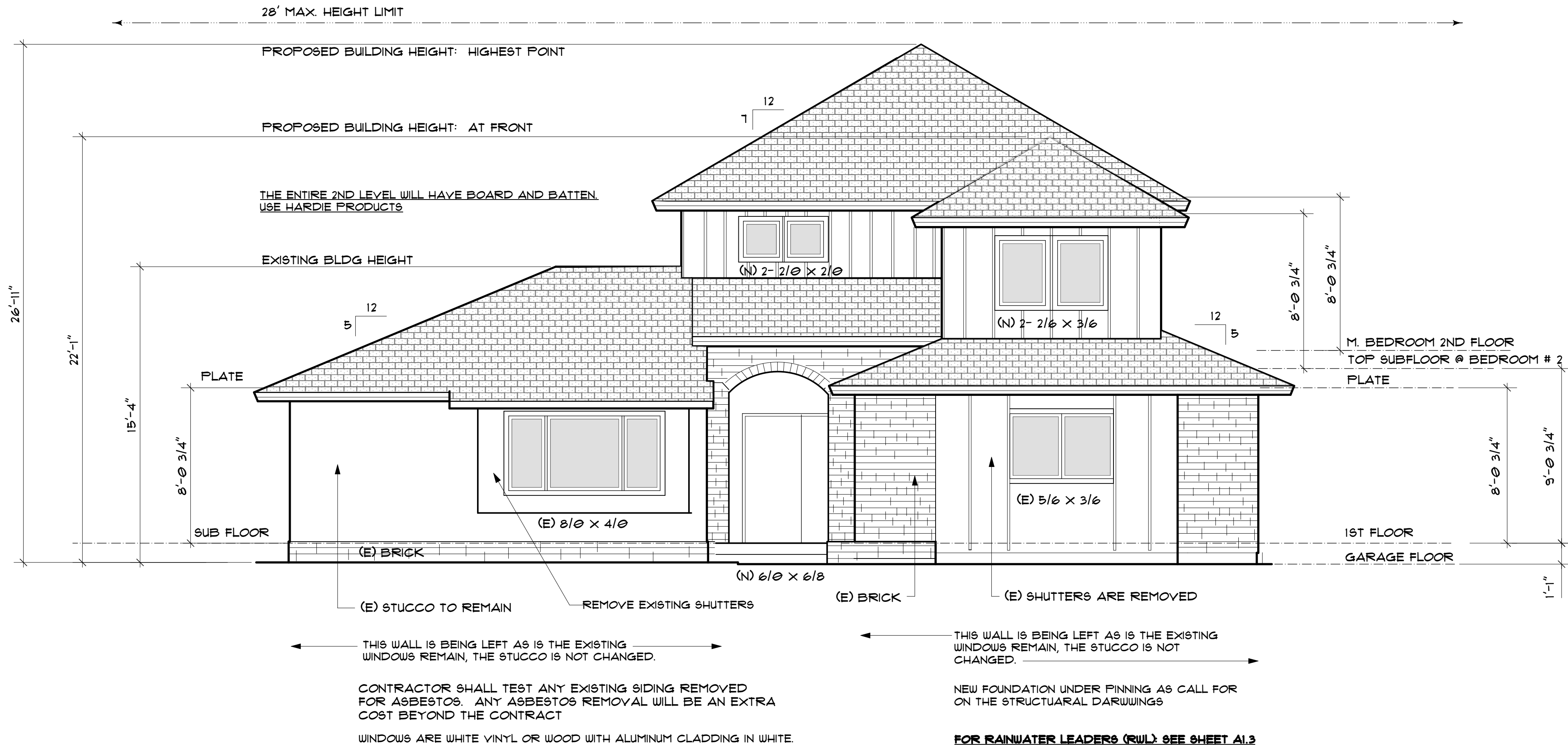

FRONT ELEVATION SCALE: 1/4" = 1'-0"

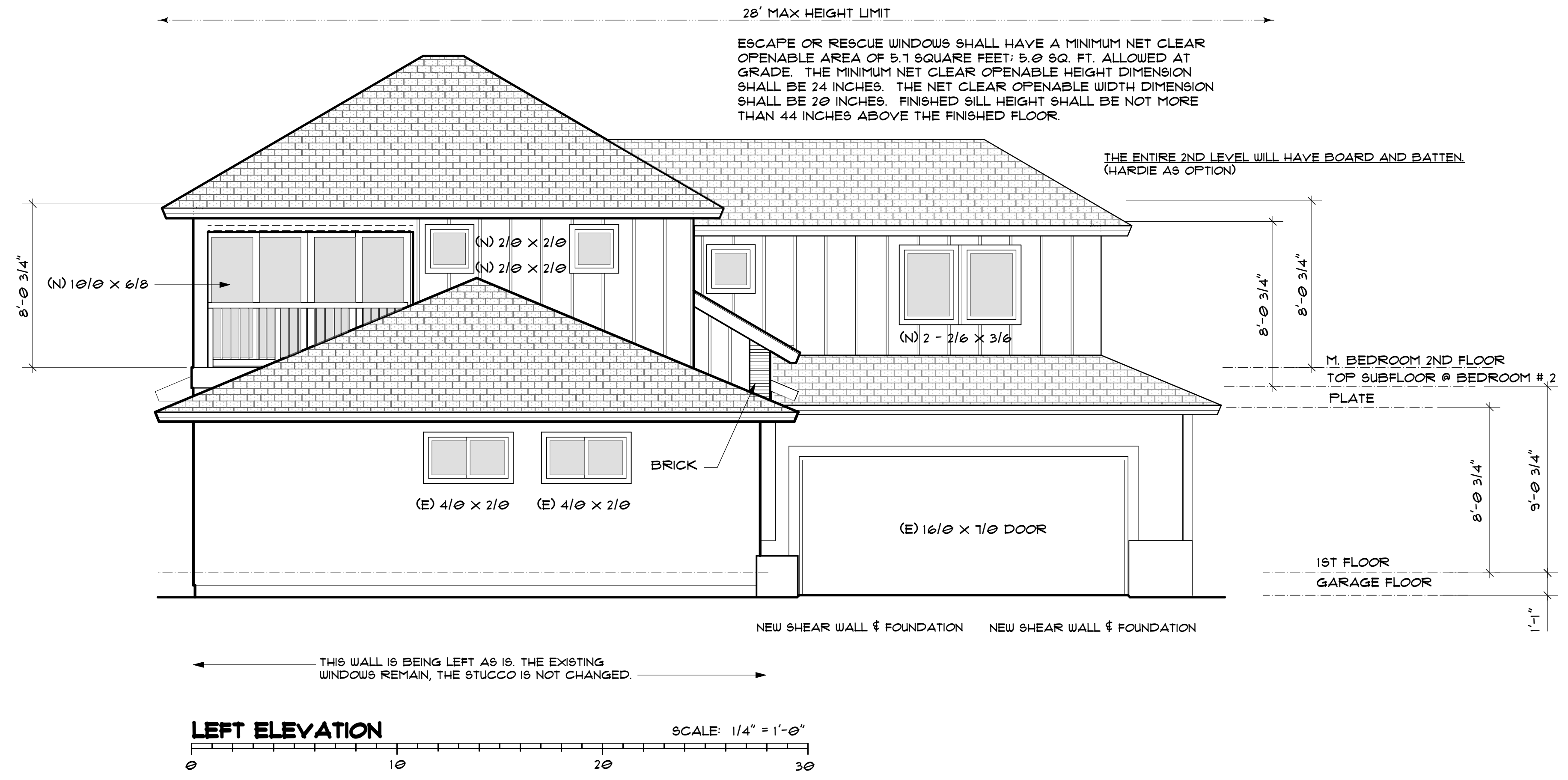

LEFT ELEVATION SCALE: 1/4" = 1'-0"