

28' MAX. HEIGHT LIMIT

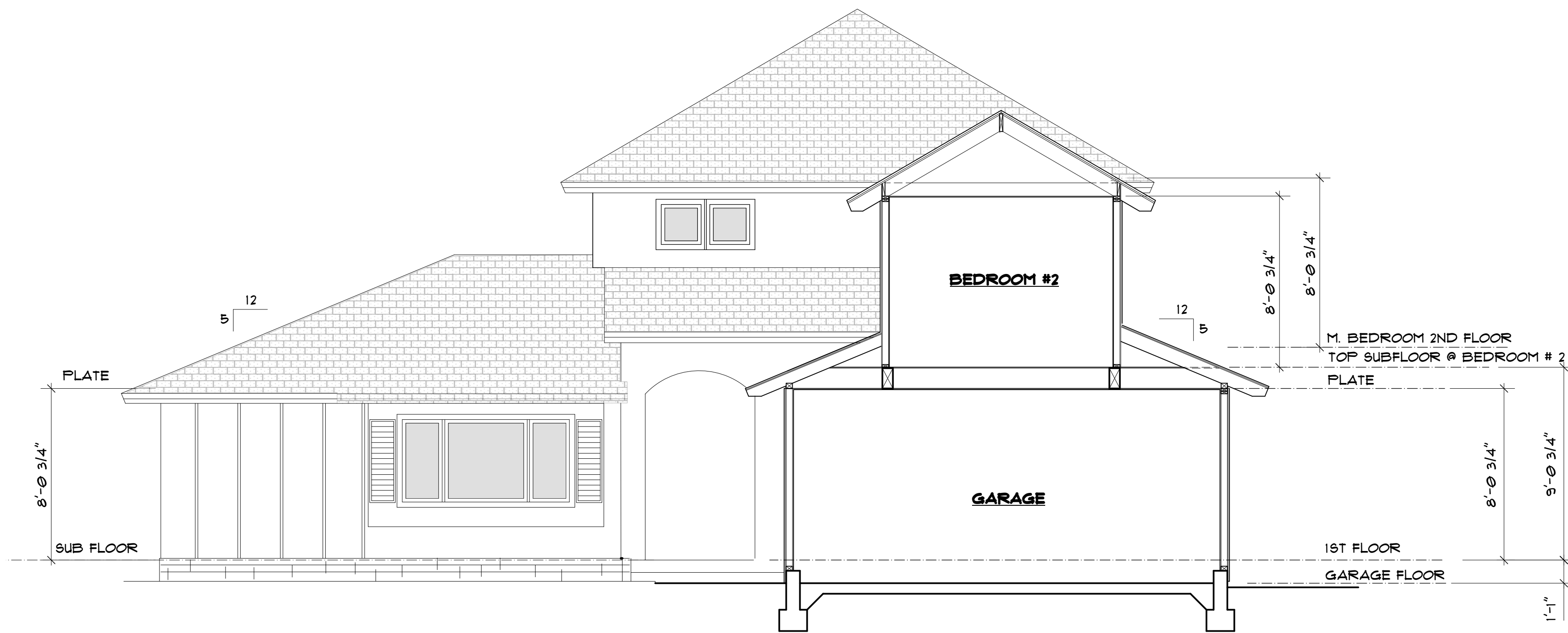

SECTION A-A

SCALE: 1/4" = 1'-0"

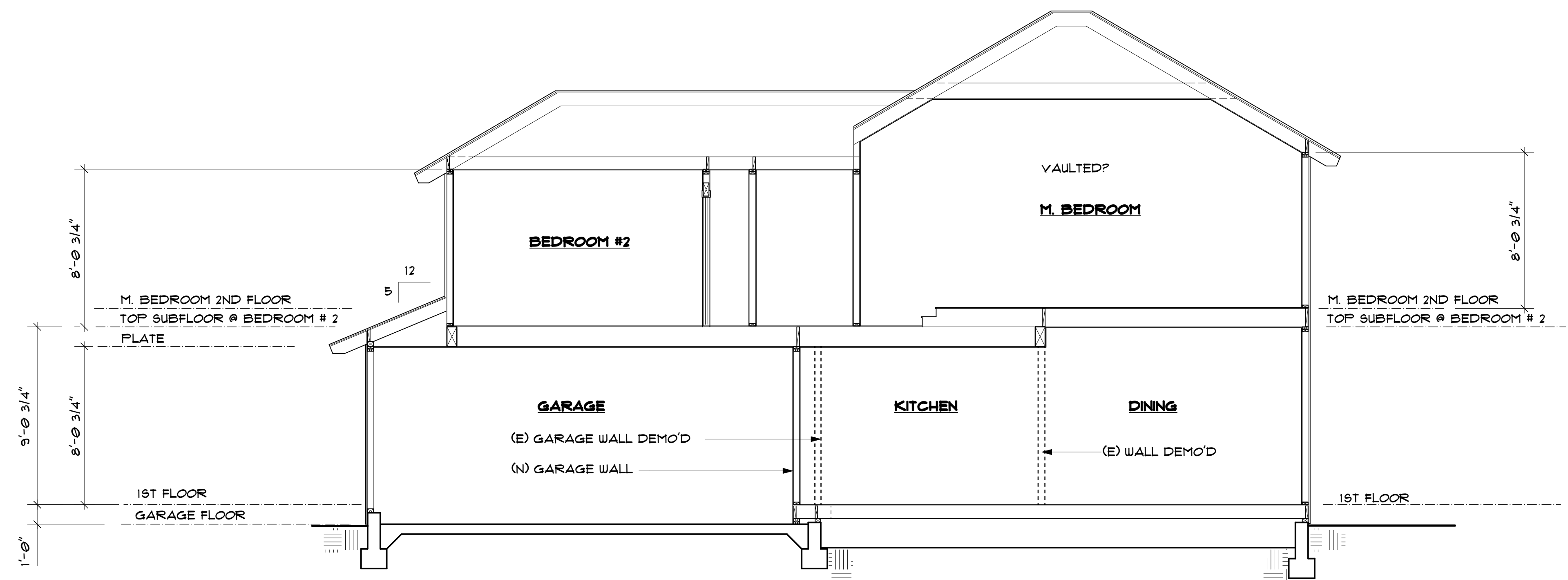
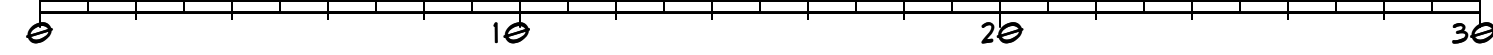

SECTION B-B

SCALE: 1/4" = 1'-0"

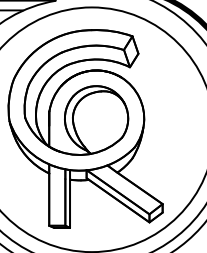
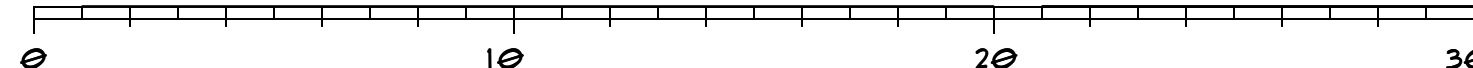

CHRIS RIDGWAY ARCHITECT, INC.
 670 FOPLAR STREET, HALF MOON BAY, CA 94015
 PH: 650.672.6301 WEB SITE: CRARCHITECT.NET
 EMAIL: CRARCHITECT@COASTSIDE.NET

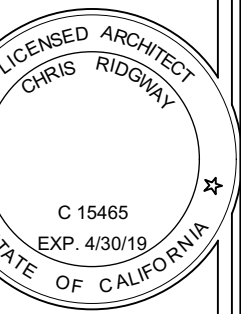

NEW ADDITION & REMODEL FOR:
RICK & HELEN DALTON
 ADDRESS: 3900 CHRISTIAN DR., BELMONT, CA 94002

JOB # 1704

SCALE AS NOTED

DATE 2/14/18

SHEET

A4.1